Average net paid circulation of THE DAILY TRIBUNE for August: 479,722 This is BY FAR the Largest Morning Circulation in America.

Chicago Daily Tribune.

THE WORLD'S GREATEST NEWSPAPER

FINAL EDITION

VOLUME LXXX.—NO. 225. C. (COPYRIGHT, 1921, BY THE CHICAGO TRIBUNE.) TUESDAY, SEPTEMBER 20, 1921.—30 PAGES. THIS PAPER CONSISTS OF TWO SECTIONS—SECTION ONE. * * PRICE TWO CENTS IN CHICAGO AND SUBURBS. ELSEWHERE THREE CENTS.

U.S. PUTS BAN ON HOME BREW

DE VALERA ASKS TREATY TO END IRISH PROBLEM

New Note Wired to Lloyd George.

LONDON, Sept. 19.—[By the Associated Press.]—Eamon de Valera, the Irish republican leader, after a meeting of his cabinet today, sent another telegram to Premier Lloyd George, in which, declaring that the Sinn Fein had no thought at any time of asking for the acceptance of any conditions precedent to a conference, he requests the premier to say whether his letter of Sept. 7 was intended to be a demand for surrender or an invitation to a conference "free on both sides and without prejudice should an agreement not be reached."

In the latter case Mr. de Valera states that he would confirm the Sinn Fein acceptance of the invitation and the Irish delegates would meet the representatives of the government.

Proposes Treaty.

Mr. de Valera also suggests the conclusion of "a treaty of accommodation and association," expressing the belief that this would "end the dispute forever and enable the two nations to settle down in peace."

The nature of the message from Mr. de Valera necessitates a further exchange of telegrams, unless some sort of an ultimatum is forthcoming.

Many of the London papers have commented on the danger of the "open diplomacy" involved in this public exchange of messages, which, they point out, makes it exceedingly difficult for either side to recede from the position adopted.

Text of Telegram.

The text of Mr. de Valera's telegram follows:

"We have had no thought at any time of asking you to accept any conditions precedent to a conference. We would have thought it is as unreasonable to expect you, as a preliminary, to recognize the Irish republic, formally or informally, as that you should expect us, formally or informally to surrender our national position. It is precisely because neither side accepts the position of the other that there is a dispute at all and that a conference is necessary to search for and discuss such adjustments as compose it.

End Dispute Forever.

"A treaty of accommodation and association, properly concluded between the people of these two islands and between Ireland and the group of states in the British commonwealth would, we believe, end the dispute forever and enable the two nations to settle down in peace, each pursuing its own individual development and contributing its own quota to civilization, and working together in free and friendly cooperation in affairs of mutual common concern.

"To negotiate such a treaty the respective representatives of the two nations must meet, but if you seek to impose preliminary conditions which we must regard as involving the surrender of our whole position, they cannot stand.

Retard Peace Cause.

"Your last telegram makes it clear that misunderstandings are more likely to increase than diminish, and the cause of peace is more likely to be retarded than advanced by the continuance of the present correspondence.

"We request you, therefore, to state whether your letter of Sept. 7 is intended for surrender on our part or as an invitation to a conference free on both sides and without prejudice should an agreement not be reached.

"If the latter, we readily confirm our acceptance of the invitation and our appointed delegates will meet your accredited representatives at any time in the immediate future that you suggest."

BOTH WANT CONFERENCE

BY HUGH CURRAN.

[Chicago Tribune Foreign News Service.]

[Copyright, 1921: By The Chicago Tribune.]

DUBLIN, Sept. 19.—It is felt here that Eamon de Valera's latest telegram to Prime Minister Lloyd George puts the note writing to the penultimate stage. It is obvious that both sides want a conference, and also it is obvious that it is not a game in which one side should force the other to reject what it regards as a basic principle.

It is generally felt also that the correspondence has been dangerously prolonged, and there probably will be much swallowing of phrases by both sides during the next few days—that is, if Mr. Lloyd George responds to the latest note of desire for a conference which Mr. de Valera's message strikes early.

Radio Seeks Two Missing U.S. Balloons

BY OTIS PEABODY SWIFT.

[Chicago Tribune Foreign News Service.]

[Copyright: 1921: By The Chicago Tribune.]

LONDON, Sept. 19.—T. T. Van Orman and W. Seiberling, piloting balloon 14, the City of Akron, who were taking part in the Gordon Bennett balloon race, descended near Exeter, Devonshire, this evening after an exciting 400 mile trip across the channel to southern England. They started with thirteen other competitors, representing seven nations, from Brussels at 4 p. m. yesterday.

Two American balloons were missing and unaccounted for at midnight, and fears are growing that they may have gone out into the Atlantic on easterly winds, they being unable to direct their course or to ascertain their position because of the foggy weather and dense low clouds, which have hung over England during the thirty-two hours that they have not been heard from.

Eight Balloons Land.

Eight balloons, representing England, Belgium, France, and Italy, now have landed in safety in various points in western England and Wales, and it is possible that the Americans may have been forced to descend in the lonely Welsh mountain district and are unable to locate themselves and establish communications with London.

Two balloons were seen through the clouds passing over London last midnight, and at noon today two more were reported over Wales and crossing the Irish sea in the direction of south Ireland.

The missing Americans are Bernard von Hoffman and J. S. MacKibben, in balloon 10, and R. H. Upson and C. J. Andrus, in balloon 3. Fearing that the men may have been forced to descend into the sea, the wireless stations at Nauen and Eiffel tower are broadcasting radio messages to all ships and coastguard stations to look out for the missing aeronauts in the Atlantic and northern Irish sea.

The prediction of windy and cloudy weather for tomorrow has increased the anxiety for the safety of the men.

ST. LOUIS HEARS NEWS.

St. Louis, Mo., Sept. 19.—Albert von Hoffman of this city today received a cablegram from his son, Bernard, an entrant in the international balloon race, saying he had landed in northwest England.

U.S. SUBMARINE SENDS DISTRESS CALL FROM SEA

Miami, Fla., Sept. 19.—A wireless message from the submarine R-47, saying it was in distress 100 miles northeast of Nassau, was received today by Ensign W. H. Klapproth, commanding the subchaser 154, lying here. The message was sent broadcast, it was thought.

The message was received this morning. No further message had been received up to a late hour tonight.

The subchaser 154 was unable to respond, having rammed a hole in its bow while giving assistance to another boat last week.

Probably "Sub R-27."

Washington, D. C., Sept. 19.—The navy department was unable tonight to identify the submersible mentioned in press dispatches as having been reported in distress off Nassau, but was of the opinion that it must be the R-27 instead of R-47. The R type, it was pointed out, does not run higher than 27. Any one of a number of submarines might have been in the position given, it was said. The R boats are 175 feet long, of 495 tons displacement, and carry two officers and twenty-seven men.

Factory Official Found Dead; Nicotine Blamed

Herbert Hall, 30 years old, 2212 56th avenue, Cicero, an official of the Waxley Manufacturing company, 1103 West Monroe street, was found dead in his home last night. He is believed to have swallowed a quantity of nicotine.

Does True Love Ever Die?

Does love fade with the passing years? If your dear one left you, would you seek another?

Doria Westhaven's case will interest you. It's an amazing story of hopes, fears and fiery love. It starts in

Next Monday's Tribune

NOT POPULAR IN AMERICA

[Copyright: 1921: By The Chicago Tribune.]

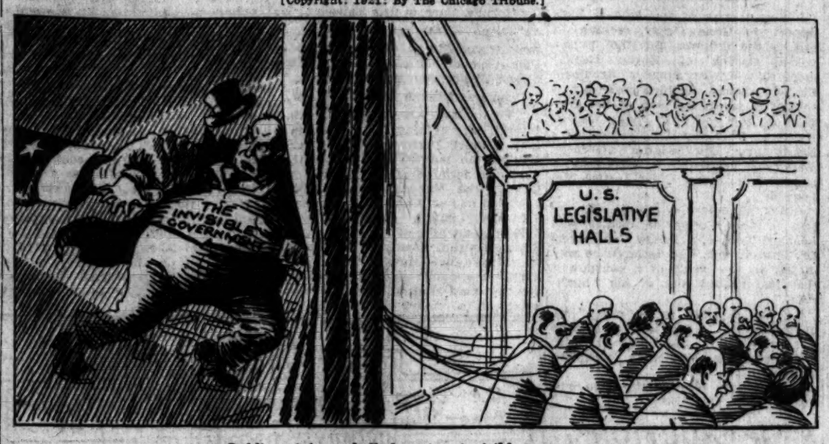

Public opinion rebelled against invisible government.

Public opinion rebels against an invisible empire.

EUROPE STUDIES WAY TO AVOID SOARING DOLLAR

[Chicago Tribune Foreign News Service.]

BERLIN, Sept. 19.—An interallied guarantee commission, composed of representatives of the allied powers under the chairmanship of M. Mauclair, will arrive in Berlin on Friday. Officially they are coming to install new control officers for supervising the terms of the treaty of Versailles and the London agreement, but the main object of the trip is to make a close study of plans for a new method of payment of German reparations.

The drop in the mark and most European currency as compared with the dollar after the payment of the first 1,000,000,000 gold marks by Germany caused a flutter in the breasts of European financiers. Numerous members of the guarantee commission are convinced that small changes in the method of payment are necessary.

The German representatives on the guarantee commission will submit a plan whereby Germany may be permitted to pay either in gold American dollars or in gold francs or gold pounds, thus preventing a new increase in the dollar exchange.

Prince's Death Recalls Kaiser Death Prophecy

[Chicago Tribune Foreign News Service.]

BERLIN, Sept. 19.—Prince Philip Zu Eulenburg, formerly the best friend of the kaiser and who, despite his influence and high position twelve years ago was indicted for perjury in connection with the greatest and most unsavory scandal in the history of the imperial court, escaping thanks only to an illness, died today. His death presumably leaves the former kaiser worried because of a famous spiritualistic prophecy. Prince Eulenburg, when worrying over the consequences of the scandal, arranged a spiritualistic seance in the former kaiser's presence, the spirits predicting that the emperor would live only three years longer than the prince.

Leeds' Bride's Lingerie Sets Record for Price

PARIS, Sept. 19.—[United Press.]—The most costly underwear produced in Paris since the war was completed today. It is for the youthful Grand Duchess Xenia of Russia, who shortly will be married to William Leeds, son of the former Mrs. Leeds, the "million dollar widow." The daintiest undergarment of all, intended for the wedding day, is of Alençon lace and worth a prince's ransom. The cost of the lingerie runs into hundreds of thousands of francs.

Chicagoan Killed, Wife, 70, Sister, Hurt in Auto Spill

John Dohren, a Chicagoan, was killed, and his wife, Carrie, 70 years old, and his sister, Mary, were seriously injured when a motor car driven by John Dohren Jr., a Chicago policeman, swerved into a ditch on the Kilbourn road near Milwaukee yesterday.

IDLE CARPENTERS FORCE OPEN SHOP

Imported Workers Put the Issue Up to Unions.

Importation of nonunion carpenters to take the places of union Chicago carpenters who refused to accept the $1 an hour suggested by the Landis decision brought the building trades unions face to face with the open shop issue yesterday.

Officials of the carpenters' union pointed out that the importation of nonunion men placed the unions working under the Landis award in a position where they must either violate the most sacred principles of unionism by "going on the job with a scab" or they must violate their agreement to abide by the arbiter's decision by refusing to work with the "strike-breakers."

It was also stated that should members of unions which have accepted the Landis award refuse to work with the nonunion carpenters their places will be filled by the employers and the open shop in all the trades will have become a reality.

Ready to Fight Carpenters.

Neither William Schlake, head of the Associated Builders of Chicago, nor E. M. Craig, secretary of the Building Construction Employers' association, would admit their organizations had anything to do with the importation of the nonunion men. Mr. Craig said it had not yet become necessary to bring in carpenters from outside towns, but he added:

"In any event we are going to put men to work and if it becomes necessary to go outside of the city to get them we shall certainly do that."

"Building will go on in Chicago, anything the carpenters may do to the contrary notwithstanding," Mr. Schlake said after a conference of employers. "The carpenters refused to work with us. They have thrown down the gauge of battle to us and we have accepted it. We are ready to fight them to a finish. We feel that public opinion is with us in this."

The employers' officials said that many union carpenters are working despite their leaders' decision to hold out for the $1.25 an hour. The union officials denied this.

Union Officials Worried.

"I am in no position to make statements at this time," Thomas S. Kearney, president of the Chicago Building Trades council, said.

Officials of all the unions appeared to feel that the importation of the nonunion carpenters has precipitated a serious situation in the building trades. They admitted in some cases that they cannot tell what the men in their organizations will do under the conditions.

THE WEATHER

TUESDAY, SEPTEMBER 20, 1921.

Sunrise, 6:35. Sunset, 6:02. Moonrise, 8:40 p. m.

Chicago and vicinity—Unsettled weather Tuesday and Wednesday, with probably showers and thunder storms; warmer Tuesday; increasing southerly winds, shifting to southwest Wednesday.

Illinois—Unsettled weather Tuesday and Wednesday, with probably showers and thunder storms; warmer in north and central portions Tuesday.

TRIBUNE BAROMETER.

TEMPERATURE IN CHICAGO [Last 24 hours.]

MAXIMUM, 1 P. M. 65
MINIMUM, 7 A. M. 60

3 a. m.	62	11 a. m.	63	7 p. m.	64
4 a. m.	62	Noon	63	8 p. m.	63
5 a. m.	61	1 p. m.	65	9 p. m.	63
6 a. m.	61	2 p. m.	65	10 p. m.	63
7 a. m.	60	3 p. m.	64	11 p. m.	63
8 a. m.	60	4 p. m.	62	Midnight	62
9 a. m.	61	5 p. m.	62	1 a. m.	62
10 a. m.	61	6 p. m.	63	2 a. m.	62

Mean temperature for 24 hours to 2 a. m., 62.5. Normal for the day, 64. Excess since Jan. 1, 1,906 degrees.

Precipitation to 8 p. m., .35 of an inch. Deficiency since Jan. 1, 3.11 inches.

Highest wind velocity, 16 miles an hour from the south at 9:07 a. m.

Relative humidity, 7 a. m., 67; noon, 70; 7 p. m., 78.

SEMI-WEEKLY BATHS DECLARED HYGIENIC NEED

Washington, D. C., Sept. 19.—[Special.]—Everybody ought to bathe at least twice a week to be healthy. The Saturday night scrubbing is not enough.

This went down in the government book as an official rule today, advocated by the United States bureau of education, which has started a nation-wide drive for healthier school children and teachers.

In addition to frequent bathing, the bureau declared the teeth should be brushed at least once a day; that children should sleep long hours with windows open, drink plenty of milk, but no coffee or tea, and that they should play out of doors every day.

Further—and the prohibitionists will cheer this rule, which is set down for everybody—four glasses of water a day are a big benefit to the human system.

Conscience Forces Vet to Confess to Murder

Unable longer to fight a guilty conscience, Frank Serdinski, a world war veteran, 1702 West 20th street, yesterday surrendered to the state's attorney's office and confessed to participation in the murder last year of Thomas Kominek, White Eagle club member, killed in a gang battle. Charles Rudecki and his brother, John, convicted of a part in the murder, were sentenced to fourteen and twenty years in the penitentiary respectively.

SPIRITS, BEER, WINE, 'MAKIN'S' ALL FORBIDDEN

Only Nonalcoholic Fruit Juice O. K.

[BY A STAFF CORRESPONDENT.]

Washington, D. C., Sept. 19.—[Special.]—The hopes of home brewers, wine makers, and distillers came down with a dull sickening thud today.

The prohibition unit of the treasury department issued a lengthy, detailed statement declaring illegal:

1. The manufacture of any intoxicating beer, wine or spirits in the home, even for strictly private home consumption.

2. The manufacture of any beer or wine of any alcoholic content without a permit, which permits are not issued to home brewers and wine makers.

3. The sale of any hops or other "makings" to a person without a permit, which permits are not issued to home brewers.

Nonintoxicating fruit juices is all it is legal to make without a permit.

Scope of New Statement.

The statement, intended to dispose of reports that permits were being issued for home manufacture of wine and beer, said:

"Nonintoxicating fruit juice may be made in the home. Intoxicating wine, home brew, and distilled spirits may not be made.

"Two hundred gallons of nonintoxicating fruit juice may be manufactured tax free by head of family by registering with collector of internal revenue.

"This tax exemption provision has been the source of confusion. The effect of this is not to allow the manufacture of 200 gallons of intoxicating wine free from restrictions of national prohibition act, but merely to allow the manufacture of 200 gallons of nonintoxicating fruit juices free of tax.

The Original Ruling.

"On June 3, 1920, prohibition mimeograph No. 84 was issued, authorizing persons to manufacture nonintoxicating cider and other fruit juices exclusively for use in the home without permit, and providing that such nonintoxicating cider and fruit juices are not necessarily limited to less than one-half of 1 per cent of alcohol by volume, but must be intoxicating in fact to be in violation of the national prohibition act.

"Such nonintoxicating fruit juices may be made at home from home grown fruit, or from fruit purchased for the purpose, or one may take fruit belonging to him to a commercial mill to have the juice expressed therefrom, provided the juice is removed to the home of the owner before it contains as much as one-half of 1 per cent of alcohol by volume.

Where Confusion Arose.

"Under the revenue act of 1918 fruit juices, other than apple cider, containing one-half of 1 per cent or more of alcohol by volume are taxed as wine. The same act exempts from tax 200 gallons of wine per annum manufactured by the head of a family provided he registers with the collector of internal revenue for the district in the manner indicated by treasury decision 2,765, but no exemption from tax is allowed unless the producer is so registered.

"It is apparently this tax exempting provision which has been the principal source of confusion. It has seemingly been supposed that the effect of the provision is to allow the production of 200 gallons of intoxicating wine for use in the home free from the restrictions imposed by the national prohibition act. The provision has no such effect. It relates to taxation solely and does not affect the restrictions imposed by the national prohibition act."

Hits Sale of Utensils.

Concerning the activities of persons supplying material and equipment for the production of liquor in the home the statement quotes the prohibition law and says:

"It is illegal to furnish stills, parts of stills, worms or coils, malt extract or sirups, unfermented fruit juices, such as grape, or any fermentable material, recipes or formulas, for the manufacture of liquor for use in the home or elsewhere for beverage purposes.

"No property rights exist in the materials, malt extract, grape must, stills, etc., intended for use or for sale for use, in the manufacture of liquor in the home or elsewhere . . . and the same may be seized and forfeited."

The prohibition issue will be revived immediately upon the tap of the gong reconvening congress on Wednesday, "dry" leaders renewing their fight in behalf of the Campbell-Willis anti-beer bill. Senator Sterling of South Dakota, leader of the radical "drys," says he will move to resume consideration of the bill just as soon as the senate meets. The "drys" want to get action on the anti-beer bill before the tax bill takes the right of way.

20 Dry Agents Sent Here to Mop Up Clubs

Federal booze raiders from Washington arrived in Chicago yesterday to make a thorough cleanup of liquor in Chicago clubs.

They will not only raid clubhouses proper, but will also delve into private rooms, members' lockers, and trunks and other hiding places in which liquor may be hidden.

And worst of all—the downtown clubs are not the only ones which will be visited, it is declared. Country and golf clubs—heretofore believed exempt from the breath of suspicion—are due for visits.

Follows C. A. A. Raid.

The raiders—twenty strong—are reported to have been ordered here as the result of the exposure of the James W. Walsh "de luxe liquor ring," in which some twenty members of the Chicago Athletic association already have been named, following a raid last week on a "private saloon" said to have existed in Room 1201 of the clubhouse on Michigan boulevard.

Activities of the raiding squadron, it is rumored, will begin at once. It is known that search warrants for several of the institutions were taken out several days ago by Patrick Roche, special intelligence agent of the revenue department.

A federal official, when asked last night about the presence of the raiders here, confirmed the report of their arrival.

Chicago Long Under Scrutiny.

"Washington has for some time been keeping an eye on liquor developments in Chicago," this official said. "When the reports from the intelligence department relative to the Walsh ring were received in Washington an immediate inquiry regarding the wetness of Chicago club life came back to Chicago.

"That Washington officials are particularly interested in the amount of liquor being consumed not only in downtown clubs but in country and golf clubs as well is attested by the volume of confidential correspondence which has been passing between Washington and Chicago on that subject."

Clubs Liable Under Law.

Recently several of the outlying clubhouses have passed and enforced rules that no intoxicants would be permitted in the clubhouse—whether or not these intoxicants were kept in members' lockers.

The federal prohibition laws, it is declared, will hold the club equally liable with the member should a raid bring forth any exhiliarating liquids.

WOMAN THE ONLY SURVIVOR OF A VESSEL WRECK

St. Vincent, Windward Island, Sept. 19.—A woman passenger was the sole survivor of the sloop Coronation, which was wrecked while bound from St. Lucia for Grenada. The sloop encountered a terrific storm and was dismasted. The woman remained clinging to the hulk, after all the others had been swept away. Drifting through high seas the vessel finally stranded on a reef on the Grenadines, and after five days in its perilous position, the woman was rescued by a fisherman.

The schooner Lillian M. Barnes, which left Cuba with 300 repatriated West Indians, arrived at Barbados on Sept. 8 in a distressed condition. Sixteen of the passengers and crew died in consequence of their experiences.

SEEK TO FREE MADELYNN BY A WRIT TODAY

Los Angeles, Cal., Sept. 19.—Attorneys for Mrs. Madelynn Obenchain, held for the alleged murder of J. Belton Kennedy, announced tonight that application for a writ of habeas corpus in an effort to obtain release on bail will be filed tomorrow.

Dr. William A. Burch, father of Arthur C. Burch, who was indicted jointly with Mrs. Obenchain, arrived here today and went into conference with his son's attorneys.

Flees from Wife's Rolling Pin to Safety in Prison

George Engram, 1700 West 15th street, is in favor of disarmament—for wives.

Early yesterday he sought and received a safe cell in which to spend the rest of the night at the Marquette station.

"My wife waits up for me," he said. "When I get home she beats me with a rolling pin."

Dragged to His Death in River by Falling Motor

William Schill, 22, 2339 Jackson boulevard, was drowned in the Chicago river at Barry avenue yesterday when a motor which was being installed in a small boat toppled overboard, caught Schill's clothing, and carried him to the bottom.

SELECT 58 TO LEAD WAY BACK TO NORMALCY

Harding Picks Body to Revive Trade.

BY ARTHUR SEARS HENNING.

Washington, D. C., Sept. 19.—[Special.]—President Harding announced today the names of thirty-eight members of the conference which, with an advisory committee of twenty experts, will meet here next Monday to devise measures for relieving the present stress of unemployment and business depression.

The President hopes that the conference will be able to ameliorate existing conditions and avert sufferings of an army of jobless the coming winter, and to recommend policies to prevent the periodical recurrence of widespread unemployment.

Secretary Hoover will be chairman of the conference, which is a distinguished aggregation of representative Americans, including captains of industry, national labor leaders, and economic authorities. Six Chicagoans are among the members.

Those Who Have Accepted.

The list of members who have accepted the President's invitation up to date follows:

HERBERT C. HOOVER, secretary of commerce.

JAMES J. DAVIS, secretary of labor.

WINSLOW B. AYER, Portland, Ore., president Eastern and Western Lumber company, former member commission on minimum wages and industrial conditions in Oregon.

JULIUS H. BARNES, Duluth, Minn., president United States food administration grain corporation, 1917 to 1919.

WILLIAM M. BUTLER, Boston, manufacturer, president Butler mills, New Bedford cotton mills.

W. S. CARTER, Cleveland, president of the Brotherhood of Locomotive Firemen and Enginemen.

Chicago Woman Chosen.

ELIZABETH CHRISTMAN, Chicago, secretary International Glove Workers' union, secretary-treasurer National Women's Trade Union league.

EDGAR E. CLARK, ex-president of Order of Railway Conductors, member of Roosevelt anthracite commission in 1902, formerly chairman interstate commerce commission.

JOHN T. CONNERY, Chicago, president Miami Coal company.

MAYOR JAMES COUZENS, Detroit, president board of commerce, formerly with Ford company; mayor since 1919.

JOSEPH H. DEFREES, Chicago, president Chamber of Commerce of the United States.

T. E. EDGERTON, Nashville, Tenn., president Lebanon Woolen mills, Tennessee fuel administrator, president National Manufacturers' association.

Pittsburgh Coal Man.

W. K. FIELD of Pittsburgh, president Pittsburgh Coal company.

MORTIMER FLEISHACKER, San Francisco, banker; regent University of California; mediator of labor disputes in shipping during the war.

SAMUEL GOMPERS, president American Federation of Labor.

JACKSON JOHNSON, St. Louis, chairman International Shoe company.

JOHN H. KIRBY, Houston, Tex., president Kirby Lumber company.

WILLIAM KELLY, Vulcan, Mich., president Cleveland Cliffs Iron Co.

W. M. LEISERSON, Rochester, impartial chairman men's and boys' clothing industry, Rochester and New York.

JOHN L. LEWIS, president United Mine Workers of America.

BASCOM LITTLE, Cleveland, contractor; head of the Cleveland community chest.

Illinois Central President.

C. H. MARKHAM, Chicago, president Illinois Central railroad.

GEN. RICHARD C. MARSHALL, JR., Washington, D. C., formerly chief of the construction division of army.

CHARLES P. NEILL, Washington, D. C., former United States commissioner of labor statistics; umpire anthracite conciliation board; manager Southeastern Railways association.

THOMAS V. O'CONNOR, Buffalo, president Longshoremen's union; member United States [illegible] board and chairman industrial committee of the board.

RAYMOND A. PEARSON, Ames, Ia., president Iowa State College of Agriculture; ex-assistant secretary of agriculture.

ANDREW J. PETERS, mayor of Boston, former member of congress; former assistant secretary of the treasury; mayor since 1918.

E. M. POSTEN, Columbus, O., president New York Coal company.

Col. Procter Selected.

W. C. PROCTER, Cincinnati, president Procter & Gamble.

HARRY S. ROBINSON, Los Angeles, member President Wilson's second in-

dustrial conference; chairman of the bituminous coal commission in 1920.

CHARLES M. SCHWAB, New York, chairman Bethlehem Steel corporation director general of shipbuilding, United State shipping board, Emergency fleet corporation, 1918.

IDA M. TARBELL, New York.

ERNEST T. TRIGG, Philadelphia, member of President Wilson's first industrial conference.

MARY VAN KLEECK, New York, director women in industry service of the United States department of labor, 1918-19; director of industrial studies Russell Sage foundation.

Union Man from Here.

MATHEW WOLL, Chicago, president International Photoengravers' Union of North America; vice president American Federation of Labor.

EVANS WOOLEN, Indianapolis, member economic policy committee of the American Bankers' association.

CLARENCE MOTT WOOLLEY, Chicago, president American Radiator company, member of war trade board.

ARTHUR WOODS, New York, former police commissioner of New York; lieutenant colonel aviation; assistant to secretary of war in charge of re-establishment of service men in civil life, 1919.

A number of others are designated as constituting the economic advisory committee.

Purpose of Conference.

The President's invitations to the conference state that "the conference is called to inquire into the volume and distribution of unemployment, to advise upon emergency measures that can be properly taken by employers, local authorities, and civic bodies, and to consider such measures as would tend to give impulse to the recovery of business and commerce to normal."

"In naming the members of the conference," Mr. Hoover said, "it has been the desire of the President to secure geographic representation and at the same time have regard to the different elements of the community who are interested and can be helpful in the problem, without any attempt at proportional numbers or particular groups.

"Those of experience in these industries where there is the largest degree of unemployment have been called upon in larger proportion than from trades where there is less. It was impossible to include representations of the whole of some fifty trade groups in the conference and hold its size within workable limits.

Expert Body Already Work.

"The economic advisory committee has been appointed in advance of the conference by enlarging the economic advisory committee of the department of commerce. This committee has been at work for the last few days in formulation of statistical and other information and in preparation of agenda material for the conference. Its members will be included in the special committees appointed by the conference to deal with special subjects."

The conference is expected to dissolve into special committees for the formulation of definite plans for submission to the conferences as a whole. These committees will seek coöperation from further representatives of labor, employers, and civic bodies in formulation of their views.

Secretary Davis has been directing a renewed survey of unemployment in preparation for the conference and coöperating in formulating plans for it.

Conditions Are Improving.

Improved conditions in a number of industries are indicated in the monthly reports of the bureau of labor statistics relative to volume of employment during August. The figures made public today show that in nine groups of industry there were increases in the number of persons on the payroll in August as compared the pay roll and in five a decrease. Eleven of the fourteen industries showed increases in the amount of money paid to employes and three decreases.

OCEAN STEAMSHIP MOVEMENTS.

Arrived.	Port.
BALTIC	New York
STAVANGERFORD	New York
LA SAVOIE	Havre
ZEELAND	Plymouth
KYNDAM	Plymouth
CARMANIA	Liverpool
CRETIC	Gibraltar
CALABRIA	Palermo
Sailed.	Port.
ZEELAND	Southampton
CEDRIC	Liverpool
ALGERIA	Glasgow
FREDERIK VIII	Christiana
KATORI MARU	Shanghai

WILL TRY TO FIND CURE FOR HARD TIMES

HERBERT HOOVER. [Sec'y of Commerce.] CHAS. H. MARKHAM

ELIZABETH CHRISTMAN.

JOS. H. DEFRNES. JOHN T. CONNERY.

MATHEW WOLL. CLARENCE MOTT WOOLLEY.

Chairman of unemployment conference to be held in Washington, and the delegates from Chicago.

WHAT AILS U. S.? TOO MUCH TALK, TOO LITTLE WORK

A. H. Revell, Back from Europe, Gives Cure.

Too much insincere optimism.

Too much unwillingness to face the real situation.

Too much selfish evasion of the necessity for every one to join in the big work of reconstruction.

These are the high spots in an interview yesterday with Alexander H. Revell—just home from Europe—upon the basic causes of the present unsettled economic conditions in the United States.

Like many other travelers who have returned recently, Mr. Revell was somewhat shocked by the contrast between the European and the American viewpoint. What struck him most forcibly was the American disregard for world conditions.

"Europe Works, U. S. Guesses."

"Europe is working," he said, "while we are guessing."

"What are the reasons for that situation here?" he was asked.

"Too much former inflation," was the reply. "Lack of knowledge as to how to safeguard the portion that we had or still have. Ignorance and a 'don't care a ——' attitude regarding world-wide conditions. The consequence is the stage here is generally set for turmoil.

"It seems to me there are far too many careless optimistic interviews. This makes confusion rather than order. The game of labor and business today should be played with the times—not the times against the game. The latter is what most people have been doing, and, therefore, we are in for some hard sledding during the next two years if a radical change is not made."

Blames Worker and Employer.

Mr. Revell indicated his opinion that both worker and employer share the blame for unemployment.

"Every doy's work that is avoided for any cause," he explained, "every additional man or woman that is out of employment, voluntarily or by reason of strikes, lack of work, or reduction of output by manufacturers, augments the situation.

"The ill grace and delay with which labor is accepting wage reductions will bring about a larger measure of collapse. This is as insane as it is unnecessary."

O'CONNOR THREAT AGAINST POLICE TOLD AT TRIAL

"The coppers will never get me if I get an edge on them."

Former Detective Sergeant William G. Fenn testified before Chief Justice Kickham Scanlan in the Criminal court yesterday that he had heard "Tommy" O'Connor make this statement a few months before it is alleged the gunman shot and killed Patrick ["Paddy"] O'Neill in a pistol duel at 6415 South Washtenaw avenue.

Fenn, with Joseph Ronan and Edward Halpin, former sergeants at the detective bureau, and companions of O'Neill when he was killed; Mrs. O'Neill, and Lawrence Mitchell, a former pal of O'Connor, were the principal witnesses at the trial which opened yesterday.

The former policemen minutely described their actions on the night of the shooting. All three testified that only .38 caliber revolvers were used by the police. O'Neill was killed by a .45 caliber bullet.

Trapped by Fire, Hurls Daughter Out Window

Trapped by a fire on the second floor of his home, 5400 South Halsted street, Dennis Smith yesterday tossed his 4 year old daughter into the arms of B. Steinman, 1125 South Mozart street, a taxicab driver.

MURDER NOTHING IN GEARY'S LIFE, ALIENIST SAYS

Killing a man or two was of little import to Gene Geary, seeking to escape the gallows for the unprovoked slaying of Harry Reckas more than a year ago, Dr. Archibald Church, alienist, testified yesterday at the latest sanity hearing of the gunman in the court of Judge George Kersten. Dr. Church examined Geary last summer when the latter's attorneys made their first effort to prove him insane before former Chief Justice McDonald.

Geary gave him a minute description of the slaying of Reckas and Leonard Tripple, a Yellow Cab driver. Dr. Church said, and declared he was in jail as the result of a conspiracy that had robbed him of his "birthright."

"I was destined to be great," he quoted Geary. "I was to have become a great man in the fraternal order I belonged to, but they conspired against me."

Most of the questions put to witnesses were hypothetical.

STOP "AUCTION"; GOTHAM POLICE FIGHT CROWDS

New York, Sept. 19.—Police reserves used their clubs today to disperse a crowd of men and women at Bryant park and around the public library tonight. The crowd expected to see Urban Ledoux auction jobless men and women. The crowd hissed and booed 100 policemen when told the auction had been called off.

Bryant park was jammed, 5th avenue and 42d street were impassable. Two hundred more reserve policemen and detectives were called. The hissing and booing increased. Clubs were freely used and several arrests made.

DARROW SCORES POLICE METHODS IN CHURCH CASE

Fitzmorris Stands Pat at Hearing.

Characterising the recent investigation of the Church handcuff murder mystery as a "brainstorm" which will result in Church being sent to trial "without a chance" for acquittal, Attorney Clarence Darrow yesterday, during a hearing in Judge David's court, bitterly attacked police methods.

Attorney Darrow was appearing as a "friend of the court" in the contempt proceedings against Chief of Police Fitzmorris growing out of the recent Wanderer insanity hearings.

Compares Church with Wanderer.

"This last brainstorm against Church was nothing but a mob in a mad chase," Darrow asserted. Continuing, he pointed out a similarity which he declared existed between the Church and Wanderer killings. Darrow was one of Wanderer's counsel.

In his argument Attorney Darrow held that an alleged remark by Chief Fitzmorris that Wanderer is sane and should be hanged, prejudiced the opinion of the public against the condemned man, buttressing this statement with a remark that any such an expression coming from a chief of police naturally carried much weight.

Chief Stands Pat.

Chief Fitzmorris, while he failed to either retract or repudiate statements credited to him, elected, through his counsel, to stand pat on his answers to interrogatories in the possession of the court.

"What did you mean by describing the insanity hearing as 'a fine business'?" was one of the questions read by Attorney George W. Miller, acting as a friend of the court.

"I meant that it appeared to me as a horrible condition when a man convicted of three murders could escape punishment by appealing to a technicality of the law," replied the chief.

During the argument Assistant Corporation Counsel James Breen, representing the chief, moved that Darrow's name be stricken from the record as prosecution on the contempt charge should rightly come from the state's attorney's office. The motion was overruled.

CABLE NEWS —IN BRIEF—

LONDON.—Eamon de Valera asks in telegram if Prime Minister Lloyd George in his letter of Sept. 7 means "a demand for surrender of Ireland or invitation to a conference free on both sides?"

LONDON.—Five balloons in international race from Brussels may be lost at sea.

GENEVA.—League of nations assembly seeking United States aid to check white slave traffic.

TOKIO.—Japanese government accepts American suggestions for agenda of disarmament conference, says well defined report.

Learn our terms on the Victrola

Before you buy your Victrola be sure to learn our terms. Hundreds are now taking advantage of them. Payments as low as 15c a day bring you the world-famous Victor Victrola. Pay no money down on the instrument. Enjoy it on 30 days' free trial. Pay only for the records. This is truly an exceptional offer. Come in today.

Victrola Model	Monthly Installment
Style 8	$ 5
Style 10	$ 8
Style 11	$10
Style 14	$15

LYON & HEALY

Wabash Avenue *at Jackson Boulevard*

North Side Shop 4646 Sheridan Road *Open Evenings*

Founded 1864

South Side Shop 1018 E. 63d Street *Open Evenings*

2nd Floor Kesner Bldg **Bennetts** 5 N. Wabash Avenue

SPECIALTY SHOP OF ORIGINATIONS

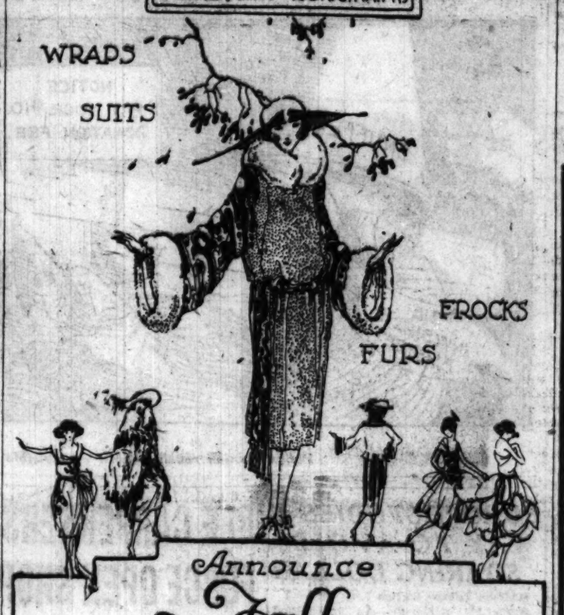

Announce Fall Opening

Promenade de Fashion

Living Models

Tuesday Wednesday

September 20 21

Mornings 10:30 to 12

Afternoons 2:30 to 4

Music

B&K

Get Yours Before the Storm!

Starck Grand Pianos

Miniature Size

Slightly used,

$585

The Starck Grand Piano

NO MONEY DOWN

You need pay no cash down when you select your Grand Piano. We will accept your present Piano or Phonograph and allow a good price for it as first payment; begin regular monthly payments in 30 days.

$12 PER MONTH

If You want a Grand Piano (and who doesn't?) this is your opportunity.

While these Nearly New Pianos last the price is only $585

This special sale is intended to make the piano buyer realize that a Grand Piano is not a luxury for the wealthy, but that every music lover with even a moderate income can afford to have and is entitled to have this exquisite instrument in his home. We can arrange the payments to suit you.

Out of Town Customers Write for complete illustrated catalogue, MANUFACTURER'S PRICE LIST AND EASY PAYMENT OFFER. We ship any Piano or Player-Piano anywhere in the U. S. ON FREE TRIAL—NO MONEY DOWN.

Liberal Allowance Made for Your Old Piano

The House of Grand and Player-Pianos

P. A. Starck Piano Co.

Manufacturers Starck Grand, Upright and Player Pianos

210-212 S. Wabash Ave. (Near Adams)

Men's All Weather Gabardine Coats

Sold Elsewhere for $50

Genuine whip cord gabardine; single and double breasted; inverted pleat in back; patch flap pockets; satin piped sleeves and yoke. Sizes 33 to 46. Our price NOW,

$32.50

BROWNING, KING & Co.

The New Browning Bldg. 12 and 14 W. Washington A few steps from State

MARSHALL FIELD & COMPANY

VERY SPECIALLY PRICED

Stone Marten Chokers

$37.50 and $45

WITH neck lines tending to severity a soft Fur Choker makes a becoming complement to the Autumn costume. Stone Marten is undeniably fashionable, and in this special Selling Chokers of this desirable fur are priced so low as to be within the reach of almost every one.

These one-skin Chokers have unusually dark silky fur, and are indeed remarkable at these prices.

Sixth Floor, North, Wabash

NONE of us has any too much personality, so why not have clothes that enhance rather than suppress what we have?

Excellent quality woolens tailored to your measure as they should be

$50

Others for more, others for less, and we guarantee to please you.

Murphy Bros Tailors

On Randolph Street at 68 to 70 East

The Globe-Wernicke Co.

Annual Clearance Sale Buy a DESK!!

It makes no difference what kind of a desk you need, the Annual Clearance Sale at the Globe-Wernicke Co. brings you an opportunity to save money. The desks listed in this advertisement are only an example of the bargains to be found on our floors, and every piece of office furniture carries the guarantee of the Globe-Wernicke Co.

50x30 in. Oak Desks

Brass tipped legs, 1¼ inch built up top. Golden oak finish. Just as shown.

1920 Price $50— Now **$39.20**

54x30 in. Desk, $40.80
60x30 in. Desk, $41.60

42x30 in. Oak Desk

1920 Price $40—SALE PRICE **$29.60**

Just as shown. Fitted with brass tipped legs. An unusual bargain at this low price.

Oak Typewriter Desks

55x30 Inches

1920 Price $55— Now **$47.20**

Double pedestal style—comes in solid golden oak. Just as shown above.

42x30 in. Oak Desk

1920 Price $40—SALE PRICE **$35.20**

Built of solid oak, golden finish. This desk is also fitted with brass tipped legs as shown.

The Globe-Wernicke Co.

Manufacturers of Office Furniture "Built to Endure"

New Building—168-170 West Monroe Street

TELEPHONE MAIN 3068

Of Solmadra

REMEMBER the name Solmadra—ask to see Manhattan shirts of it, you'll be glad you did; you'll be glad to buy some; they're very fine, very different and new, **$5**

Manhattan Shirts, $2.50 up

Maurice L Rothschild

Money cheerfully refunded

Southwest corner Jackson and State

Chicago Minneapolis St. Paul

QUIZ PACIFIST ON MAYOR'S SUIT FOR $500,000

Louis P. Lochner Tells of "Peace Meeting."

BY OSCAR E. HEWITT.

A substantial start was made yesterday in taking the deposition of Louis P. Lochner in the libel suit for $500,000 of Mayor Thompson against the Tribune company. He was questioned for three hours before Master in Chancery Boswell Mason by Charles R. Baldwin of McCormick, Kirkland, Patterson & Fleming, attorneys for THE TRIBUNE. Attorney David R. Jackson for the mayor made numerous objections.

Mr. Lochner was executive secretary of the "People's Council of America for Democracy and Terms of Peace," which attempted to hold a convention in September, 1917, in Chicago after being stopped in Fargo, N. D., Minneapolis, Milwaukee, and Hudson, Wis., and after it had been refused permission to meet in Utah and the District of Columbia. Mayor Thompson failed to prevent the meeting in Chicago, but Gov. Lowden ordered out troops to stop it.

"It had been determined by the said governor at that time," reads THE TRIBUNE plea, "that while the persons composing said organization professed to be 'pacifists,' they were in reality 'propagandists working in the interest of the German empire and having seditious purposes and intents; that the purpose of said organization was in the main to force discussion of peace by the United States with the German empire."

Called Meeting Treasonable.

Attorney Rathbun told the commissioner that the two principal points of the mayor's contention were the publication of the comment of the National Security league on the mayor's action and a comment by Ald. Fisher. He quoted from the league resolution: "In our opinion, in his [mayor's] words and actions since the outbreak of the war, he has adhered to the enemies of his country, giving them aid and comfort, which the constitution of the United States declares to be treason."

From the Fisher comments the attorney quoted: "The meeting of the People's council was obstructive in its nature, and therefore was treasonable; it was treasonable to allow it to be held."

"We have here the man who organized the meeting, is responsible for it, and we have a right to show that the purpose of the meeting was treasonable," declared Rathbun at one stage in the three hours of questioning.

Lochner Denies Sedition.

"Nothing has been shown to justify that," asserted Attorney Jackson, "nor any connection of the mayor with it."

"We will not proceed to show it if the witness will admit it," said Rathbun.

"Do you consider the purpose of the meeting seditious?"

"I do not," replied Lochner.

"Were its activities seditious?"

"They were not."

Rathbun started on the personal history of Lochner, who said that he had been connected with the Cosmopolitan club, which sometimes discussed international peace, then with the Chicago Peace society and the American Peace society, and then as secretary to Henry Ford on his peace work. Many details of the peace ship were brought out, but the attorney devoted much time to obtaining minute duties and acts of Rosika Schwimmer, who is generally credited with breaking up the peace pilgrimage.

"Didn't you know she was an agent of the Hungarian government?" asked Rathbun.

"I did not," said Lochner.

"What was her position with the neutral conference for peace which you held in Europe?"

"Unofficial adviser."

Visited Germany Six Times.

"Wasn't she the principal influence which prevailed upon Ford to send the peace ship to Europe?"

"There were several influences; she may have been one."

While secretary for Mr. Ford on peace, the witness told of going six times through Germany, twice in sealed cars and another time when he talked in Berlin with several members of the reichstag and others.

It appeared from the testimony that it was originally planned to hold the people's conference in Minneapolis instead of Chicago. To that meeting Lochner invited Dr. William Bayard Hale, who THE TRIBUNE lawyer claimed was a German propagandist. Lochner had previously told of having luncheon at Hale's home in New York.

Then Rathbun produced a photographic reproduction of a letter dated Aug. 23, 1917, and addressed to Dr. Hale at 362 Riverside drive, New York, which the lawyer asserted Lochner wrote. Lochner would not admit that he wrote the letter. It reads:

"I don't think you can afford to stay from our big show here at Minneapolis. I thought I knew something about the peace sentiment of this country, but have had to come here to see with my own eyes before I believed the intensity of it. The Hearst publications could well afford to send you here as their special representative, for our convention will be epoch making. One evidence of the tremendous possibilities of our movement is to be found in the fact that as a counter attraction Mr. Gerard is to speak here tomorrow night, and that on Sept. 5 Samuel Gompers, Charles Edward Russell, and John Spargo and others are to come here to offset our work.

"As we shall concern ourselves very much with the question of peace terms there is an added reason why we wish you here to acquaint us with Germany's point of view. So I think you had better make your plans to be here and see this big event staged."

It was brought out that Hale was a correspondent in Germany until this country entered the war, April 6, 1917. Rathbun asked a number of questions to ascertain how Hale could know about Germany's viewpoint after America entered the war.

"You admit that President Wilson was the chief executive of the nation?" asked Rathbun.

"Except my conscience," first replied Lochner, but later said that he recognized Wilson as the chief executive, commander of the army and navy.

"Had you read President Wilson's flag day address before you called that conference?"

"I don't remember."

Rathbun read from the address several sentences as "Do you understand the new intrigue, the intrigue for peace? If they can secure peace now, with the immense advantages still in their hands which they have up to this point apparently gained, they will have justified themselves before the German people. That (German) government has many spokesmen here in places high and low."

Would Have Defied Wilson.

"Would you still have called your peace conference if you had read the President's flag day address in advance in which he asserts that peace discussion is detrimental to the interests of the nation?"

"Under a democracy we have the right to discuss terms of peace," replied the witness.

The hearing will continue this afternoon.

YOUTHFUL BOMBERS

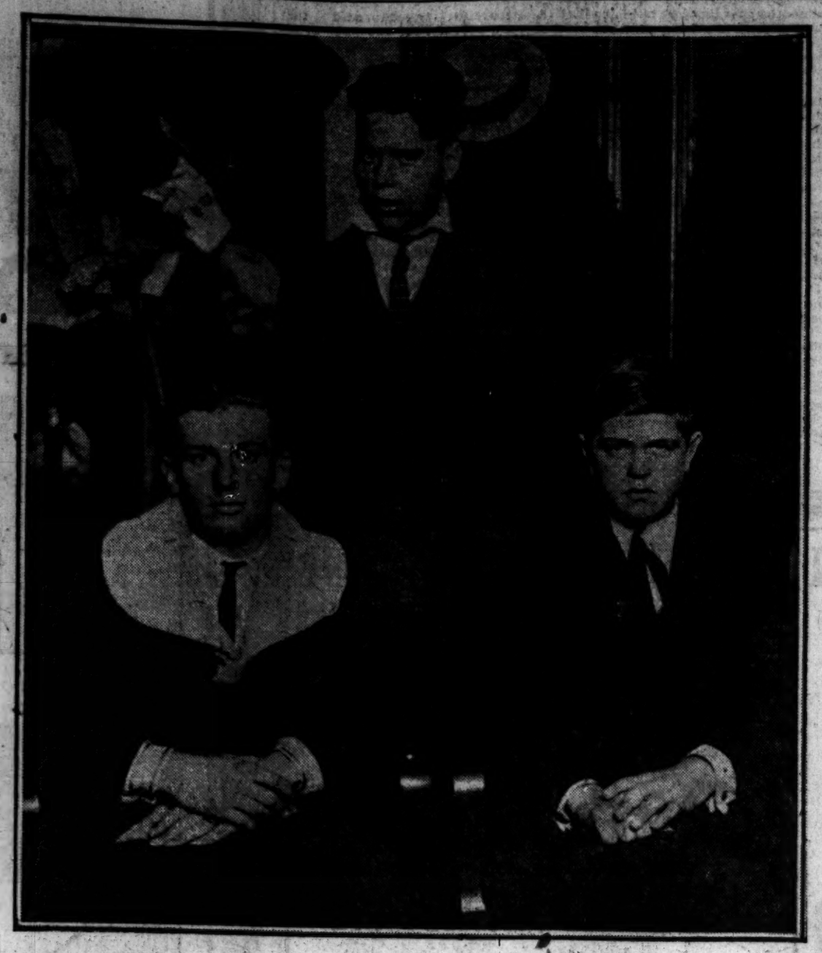

James G. Smith, John Barry (standing), and Michael Beach, arrested yesterday as bomb throwers in the shoe repairers' war. [TRIBUNE Photo.]

Miss Fannie Kremen (at left), Mrs. Anna Kremen, and Edith Kremen, wife and daughters of David Kremen, at whose shoe shop the bomb was placed that resulted in the arrest of five alleged bombers, one of whom has confessed sixty "jobs." [TRIBUNE Photo.]

WASHINGTON NEWS —IN BRIEF—

WASHINGTON, D. C., Sept. 19.

The treasury department today ruled that all home brewing of beer and wines is illegal and that the traffic in utensils for such home brewing is likewise made taboo. Only nonintoxicating juices are permitted.

President Harding announced today the names of thirty-eight members of the conference which, with an advisory committee of twenty experts, will meet here next Monday to devise measures for relieving the present stress of unemployment and business dpression.

Final action was taken by the senate finance committee today on the house tax bill as amended after the 8moot 3 per cent manufacturers' sales tax proposal had been definitely shelved. Senator Penrose will report the revised bill to the senate when it convenes on Wednesday.

Gen. Dawes, director of the budget, announced today the appointment of former Senator Sherman to aid in devising the District of Columbia estimates.

Improved conditions in a number of industries are indicated in the monthly review of the bureau of labor statistics.

Henry Ford's offer for Muscle Shoals was discussed for two hours this afternoon by Secretary Weeks, Secretary Hoover and Gen. Taylor with W. B. Mayo and J. W. Worthington representing Mr. Ford.

Senator Harrison of Mississippi, Democrat, will introduce a resolution renewing the agitation for open sessions of the conference on the limitation of armament.

Unexpected opposition has made its appearance against the new treaty of peace with Germany in the senate.

Secretary of Labor Davis appealed to senate leaders for $500,000 to promote a nation-wide move for more peaceable settlement of industrial disputes.

BARES BOMBING REIGN OF TERROR; ADMITS 60 'JOBS'

Cache of Dynamite and "T N T" Is Found.

Bomb terrorism in Chicago received a severe setback yesterday in the capture of five men in the act of blowing up a shoe shop, the wounding of one of them, the subsequent confession of another, and the discovery in an abandoned garage of a cache of 1,400 sticks of dynamite and 100 blocks of T N T.

While so far Chief of Detectives Hughes, to whom the exposure is credited, has only obtained admissions concerning bombings of some sixty members of the International Brotherhood of Shoe Repairmen, it is believed the gang ultimately will be held responsible for 90 per cent of the labor bombings within the last two years.

One Wounded, One Confesses.

The men arrested gave the names of Richard Burke, 23 years old; John Barry, 24; Charles Young, 28; James G. Smith, 22, and Michael Beach, 17. Burke was wounded. Smith confessed. All but Beach gave their addresses as 7542-44 Kimbark avenue. There was found the cache of explosives. All are being held incommunicado at the detective bureau.

The arrests resulted from the bombing of the tiny shoeshop of Louis Kirshner, 3966 Vincennes avenue, Sunday morning. The bombers were seen there—one was recognized. At midnight Sunday Chief Hughes received information that the same "mob" was to bomb the cobbler shop of David Kremen at 7805 South Halsted street at 3 a. m.

With Sergeants Nicholas Hughes, John Edward, Arthur Murphy, Charles Egan, Burke, O'Connor, Hayes, and Haley, Chief Hughes went to the address. They concealed themselves about the room.

Sees Bomb Placed.

About 4 o'clock a Cadillac car was driven up in front of the shop. A pedestrian alarmed the occupants and they drove hastily away again. In fifteen minutes they returned.

Chief Hughes saw one of them place a bomb on the sidewalk in front of the place. He gave the signal and opened fire; the police closed in. Burke attempted to escape; Chief Hughes shot him in the leg. Barry and Young surrendered without a struggle. Smith and Beach escaped.

On the way to the hospital Burke revealed the Kimbark avenue address. Detectives hurrying there found Smith and Beach just arriving. Both were placed under arrest; both denied complicity in the bombings. But a search yielded two trunks full of dynamite and several boxloads of nitroglycerine soaked in sawdust and blocks of T N T. Part of this explosive was at once taken to the detective bureau.

Garage Owner Held.

The prisoners were locked up in Stockyards station. The automobile in which they had ridden was found half a block from the Kremen home. It had been stolen Sept. 14 from Alvin H. Reed, 5138 Kenwood avenue. A second car found in the Kimbark avenue garage also is believed to have been stolen.

Andrew Bell, owner of the garage, was taken into custody for questioning. In his possession the police also found some dynamite. E. J. Coy, 4705 Indiana avenue, son-in-law of Bell, said Bell had been given the explosives by Burke with a request to store it in his flat. He didn't know what it was, Coy said.

$50 Week Bomber's Pay.

The bombings, Smith said, were the result of a labor warfare between the United Shoe Repairmen's association and the International brotherhood. Smith said he worked for the first organization named. He also declared that Burke was the leader of the gang and had promised him (Smith) $50 a week, which he had not received.

CHICAGO'S FLAG

[TRIBUNE Photo.]

Kitty Kelly is shown here displaying the official Chicago flag which will form the keynote of decorations during the Chicago fire semi-centennial celebration.

The Chicago flag, adopted by the the city council in 1917, was designed by Wallace Rice, author of the festival play which will be given in Grant park as the chief feature of the Chicago fire semi-centennial, Oct. 2-15.

Business houses and individuals will be asked by the decorations committee to use this flag as the central figure in decorations.

CHILD MISSING AFTER STORM IN THIS HOME

Mrs. Marie Reese, 19, "peacemaker" in the marital clashes of Albert and Frances Lake, 2410 Roosevelt road, was sought by the Chicago and St. Louis police last night for the alleged kidnaping of her niece, Helen Lake, 7 years old.

While Mrs. Lake was away yesterday afternoon Mrs. Reese called at the house and took the child with her, telling Clarence, her 5 year old nephew, they were going on a shopping tour, according to the account Lake told Acting Lieutenant William Killeen at the detective bureau last night. He believed his sister-in-law had taken his daughter to her home in St. Louis.

Mrs. Reese was ordered to leave the Lake home by the Marquette police on Saturday when she and Mrs. Lake, after an argument, attacked Albert Lake with broomstick and flatiron. As Lake fled down the stairs his wife dropped the iron and fractured his right arm. Mrs. Lake secured a divorce on Oct. 23, 1920, and was remarried to Lake on June 25. He is a photographer.

"PENNSY" GETS NEW HEARING; ALSO A REBUKE

Along with a rebuke for conducting a "campaign of misstatements," the Pennsylvania railroad was granted a rehearing by the rail labor board yesterday on the method of holding employes' elections.

The labor board declares the Pennsylvania has been assailing the board's rulings, "which is a repudiation of congress," but nevertheless permits the road to argue the questions which it is claimed revolve about "open" and "closed" shop.

Prices realized on Swift & Company sales of carcass beef in Chicago for week ending Saturday, Sept. 17, on shipments sold out, ranged from 6 cents to 20 cents per pound and averaged 13.26 cents per pound.—Adv.

RAILROAD WILL TEST LAW GIVING 2 HOURS TO VOTE

C., M. & St. P. Official and Aids Named in Warrants

Test of the law giving employes two hours with pay in which to cast their votes at primaries and elections will be made by officials of the Chicago, Milwaukee and St. Paul railway company, for whom warrants charging violation of election laws were issued yesterday. Their attorneys announced last night that they will appear before Judge Frank S. Righeimer of the county court today and attack the constitutionality of the law. They declare they will carry the case to the Supreme court of the United States if necessary.

Those named in the warrants are H. E. Byram, president of the company; Burton Hanson, general counsel; L. K. Silcox, general superintendent of motive power; and George T. Martin, assistant to Mr. Silcox. The warrants were issued on complaint of Assistant State's Attorney James W. Burke.

It is charged that at the judicial election last June John E. Turney, a machinist employed by the railroad company, asked for two hours off in which to vote. He received no answer to the request and took the two hours. On the next pay day Prosecutor Burke alleges Turney found he had been docked for the two hours, which the state holds is a violation of the election law.

President Byram explained the position of the company in a statement last night. He said:

"We do not propose to pay our men for time they have taken off for which we and they know they should not be paid. On Feb. 22, for instance, men proposed to take off two hours on a legal holiday. On these election days men who are being paid on an eight hour day basis are seeking two hours' layoff at full pay. They have plenty of time in which to vote and we are going to test the law that gives them the two hours."

FIFIELD PRICES

FOR SHIRTS MADE ENTIRELY IN OUR OWN WORKROOMS

YOU CAN NOW BUY FIFIELD SHIRTS MADE FROM FINE IMPORTED FABRICS AS LOW AS

$6.50

NOT FOR YEARS HAVE WE BEEN ABLE TO OFFER SUCH VALUES AS WE GIVE TODAY

Fifield & Stevenson Men's Wear
328 S. Michigan Boulevard
CHICAGO

Can He Take a Hint?

If he can, a suggestion from you—ever so slight—will bring Brunswick records instead of candy or flowers. There is a Brunswick Super-Feature record of the latest fox-trot, if you are fond of dancing. Or your favorite opera or artist or ballad, if you prefer more serious things. Here are a couple you will like:

2129 .85 Sweetheart—Fox Trot (Johnson)..... Carl Fenton's Orchestra
I've Got the Joys—Fox Trot (Abrit).. Carl Fenton's Orchestra
50015 $1.50 Jahrzeit—In Memoriam (Berta Silberstein), Soprano in Yiddish..... Dorothy Jordon

Brunswick
The Brunswick Phonograph Shop
225 So. Wabash Ave.

Back Again!
Guaranteed Socks
They Will Wear 6 Months
WITHOUT DARNING — or you'll get
New Ones at No Cost
6 Pairs $1.50
All Colors
Sold ONLY in the Loop by
Browning, King & Co.
12 West Washington
Open Saturday Until 5:30 p. m.

Pictures to be Lived With

EVERY American home needs more good pictures. The charm of Wallace Nutting Pictures continues through the years because their art is real. September 20 to 30, Autumn Exhibit and Sale of

Wallace Nutting Hand Colored PICTURES

The Keeley Treatment
For Liquor and Drug Addictions
Successfully Administered for Forty Years
CORRESPONDENCE CONFIDENTIAL
Chicago Representatives
D. H. Quayle Tel. Superior 3403
THE LESLIE E. KEELEY CO.
Dwight Illinois

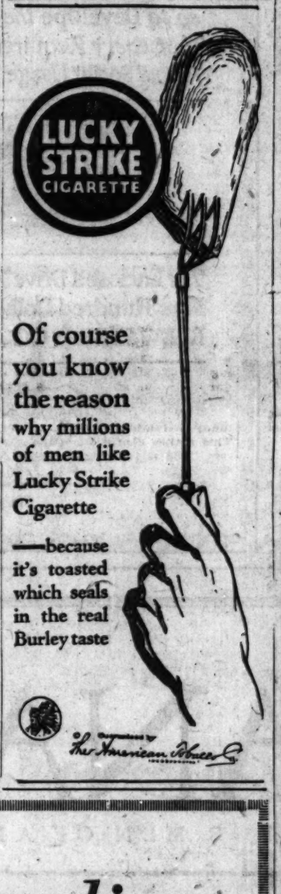

Of course you know the reason why millions of men like Lucky Strike Cigarette —because it's toasted which seals in the real Burley taste

The American Tobacco Co.

Is Your Pencil a "Koh-i-noor" or Only an Imitation?
Your Stationer Sells and Recommends
17 different degrees of Hardness and Softness—6B to 9H. An exactly-right one for Every Purpose and Paper.
KOH-I-NOOR Pencils
Because he knows they are the world's standard of Pencil Quality—the best that can be made irrespective of price.
Remember, they are imitated.

Scotch Grain Oxfords for Fall
WITH WOOL HOSE
The "Brogue"
Made of Genuine Scotch Grain Leather—Heavy Overweight Soles.
$8

THE new Oxfords and Shoes are now on display in our two convenient stores. There is a predominance of heavier grain leathers in black and the lighter and richer shades of tan. These are made up in sturdy effects, on lasts with flat, full foreparts, some with soft toes and rawhide slip soles to keep out the moisture.

SELZ ROYAL BLUE STORES
Operated by Leons, Inc.
114 W. Madison St. 4 Doors West of Clark
39 W. Van Buren St. S. E. Cor. Dearborn

A sale of gabardine overcoats

EVERYONE'S imported—they bear the world famous Aquatite label—everyone's a bargain; a big bargain. Belt or plain styles in tan gabardine for motoring; traveling; business—for rain or shine.

$50 Gabardine overcoats $35
$40 Gabardine overcoats $25

Maurice L Rothschild
Money cheerfully refunded
Good clothes; nothing else
Southwest Corner Jackson and State
Chicago Minneapolis St. Paul

Chicago Tribune.
THE WORLD'S GREATEST NEWSPAPER
Vol. LXXX. Tuesday, Sept. 20. No. 226.
Published daily at No. 7 South Dearborn Street, Chicago, Illinois.
Mail Subscription Price, except Postal Zones 5, 6, 7, and 8—Daily with Sunday, one year, $15.00.
MAIL SUBSCRIPTION PRICE.
Zones 1 to 4 inclusive—Daily, $7.50 per year
Zones 5 to 8 inclusive—Daily, $12.00 per year
Entered as Second Class Matter, June 3, 1908, at the Postoffice at Chicago, Illinois, under act of March 3, 1879.

COUNCIL MISSES POLLUTING CITY WATER BY A HAIR

Steps Into, Then Out of Dumping Permit Trap.

The city council narrowly escaped falling into a trap yesterday which would have permitted the city's drinking water to be polluted by a private corporation which has strong city hall connections.

While many of the aldermen were in the corridors and while the finance committee was in session in an anteroom, Ald. Oscar Olsen introduced an ordinance which would grant permission to the Chicago Warehouse and Terminal company to dump clay taken from excavations into the lake "within the ten mile limit" and outside the breakwaters, which prevent refuse dumped along the shore from getting into the lake proper.

Wallace Flays Ordinance.

The ordinance was slipped through with almost no discussion and without a record vote.

Near the end of the meeting Ald. Olsen discovered that it had been passed by acclamation and that a roll call would be necessary. When he rose to ask for a roll call Ald. Thomas O. Wallace, who had learned that the ordinance, harmless on its face, would menace the city's water supply, arose and shouted:

"We have been talking about health and then Ald. Olsen procures the passage of an ordinance which would permit a company to pollute the city's drinking water."

When the purport of the dangerous order was discovered there were shouts from a dozen or more aldermen demanding that it be sent to the health committee.

Ald. Olsen endeavored to make the council believe that "the granting of this permission is merely a technical proposition to permit lake front development."

Culminates Weeks of Effort.

Through their lawyers, Schuyler & Weinfeld, former law partners of Corporation Counsel Ettelson and heavy contributors to city hall campaign funds, the terminal company has been trying for weeks to get the permission which the order would grant them, it was learned from Ald. Wallace.

The terminal company, which operates through the Chicago Tunnel company, is said to be ready to dump 200,000 cubic yards of refuse in the lake if the permission had been granted. Another large concern has been waiting to see what happened to the terminal company's permit, and is said to have contracts involving the dumping of 2,000,000 cubic yards of clay and refuse.

Contrary to Ald. Olsen's contention that the lake front improvement was being "held up" by the refusal to grant dumping permits, the lake front improvement ordinance provides that all dumping shall be done "according to law," i. e., inside breakwaters.

Effects of Violations.

"In recent years, health authorities say, even a small infraction of the present dumping ordinance, such as the dumping of one or two barge loads of refuse inside the limits, has been followed by an immediate pollution of the water at the crib intakes. Only by tripling the supply of chlorine has Health Commissioner Robertson been able to combat the typhoid fever menace on such occasions.

JOB-HUNTING JOBS

Forty-eight ex-service men responded yesterday to the offer of the Salvation army to "stake" them while they searched for employment. Several of them obtained work during their first day of canvassing according to the army's plan.

Each of the forty-eight took his "work card" and began canvassing the district assigned to him before 9:30 in the morning. If an employer told him there was "nothing doing" the ex-service man asked for a signature indicating that the application had been made. This collection of signatures provided at the end of the day the evidence that he had made a sincere effort to find work.

CITY TO BORROW $1,500,000 FOR WATER PROJECT

The city council yesterday, by a vote of 38 to 9, decided to borrow $1,500,000 to continue work on the Western avenue water tunnel, which is to act as a feeder to the largest pumping station in Chicago, to be built on the southwest side.

In effect the aldermen's action puts them on record in favor of a program of rehabilitation and extension of the water system involving an outlay of $9,000,000 in the next four years. The tunnel is to cost about $3,000,000 and the pumping station approximately $3,500,000. Other improvements will cost $2,500,000.

Provides Jobs for 300 Men.

The action also means that about 300 men will be put to work immediately on the sixteen foot tunnel. This work was stopped three weeks ago, under Judge Swanson's injunction order.

The council backed away from a half-hearted recommendation of its finance committee that the work be financed by cutting down the water discount rate from 25 per cent to 10 per cent. This would have meant that water rates would have been increased 20 per cent.

"My committee feared that the issuance of water certificates to finance this work would increase the amount of the city's debts to such a degree that, under the constitutional debt limitation, the city would be prevented from issuing bonds for the 12th street viaduct and needed new bridges and electric lights," Ald. Richert said, in explaining why the cut in the discount rate had been recommended.

Ald. Guernsey doubted the wisdom of borrowing money for the water program.

"It simply means that $450,000 in interest money will be saddled on the people in the next four years," he said.

The certificates will be the most popular municipal paper issued in years, financial experts say. They will draw 6 per cent interest, payable semi-annually, and $1,500,000 of the water collections of 1925 are "irrevocably pledged" to pay them off on Jan. 1, 1926.

Provide Refuse Dump.

Temporarily at least the council solved the refuse disposal question by ordering the use of the bridewell quarry for dumping purposes.

It directed the controller to offer $150,000 for the quarry at Campbell and Grand avenues, for which the city administration recommended that $375,000 be paid. If the offer is refused the controller is directed to start condemnation proceedings.

KOH-I-NOOR Pencil

leads seldom break. They save time, prevent frequent sharpening and assure quick, easy writing. "KOH-I-NOOR" Drawing Pencils, Account Book Pencils, Shorthand Pencils,

$1.50 per Dozen

Mephisto Copying Ink Pencils are outstandingly good.

See Our Window Displays

Horder's Stationery Stores

Six Stores in the Loop

Automobiles by Brewster

1810 - 1921

It has been the Purpose *of* BREWSTER *so to* Develope *the* Chassis *and* Body *that every* Requirement *of* Town *and formal* Social Usage *is satisfactorily met.*

The Enclosed Drive Type *is* Ten Thousand Five Hundred Dollars *at* NEW YORK

BREWSTER & CO., *Fifth Ave. at 56th St.*

Carriage Builders to American Gentlemen

Since 1810

HARRY MITCHELL

EDITORIAL

A Picnic for My Customers

There is going to be a clothing buyers' picnic in my store every day this week—and I invite you to be on hand.

You never heard of anything like it before! It means that right now at the beginning of the season when everybody is in need of a good suit or a good overcoat I am going to make to order Men's Suits and Overcoats at ACTUAL COST—that is why I call it a "picnic."

Now follow me closely. Every man who orders a suit or an overcoat in my store on or before Saturday night, September 24, may have guaranteed $60, $70, or $80 garments made for only $39—and in addition to that I'll give the EXTRA PANTS FREE with every suit!

Do you get that?—and here are my reasons:

I want to make September a record-breaking month and I am willing to sacrifice my profit to do it. I know that if I make a suit for you I will win your good will and future patronage—I will hold your trade just as I hold that of the thousands of good dressers for whom I have made clothes.

I tell you that I will deliver the finest custom tailored suit you ever put on your back—the most perfect fitting garments you ever had, for only $39.

Come in now and see the Scotch Mixtures, Plain and Fancy Worsteds, Broadcloths, Serges, Cheviots, Flannels, Tweeds and Twills, in Plaids, Checks and Stripes—all pure, all wool fabrics in the latest and up-to-date patterns and colorings—the LARGEST VARIETY OF HIGH CLASS DOMESTIC AND IMPORTED FABRICS TO BE SEEN IN CHICAGO.

Yours truly,
HARRY MITCHELL.

Special This Week Only

Regular $60, $70 and $80

Suits and Overcoats

Made to Order at

Actual Cost

$39

EXTRA PANTS WITH EVERY SUIT FREE

This offer is for THIS WEEK ONLY! I guarantee to give you the best fitting garments you ever had. I guarantee to use the highest grade fabrics—and to satisfy you in every way.

Read My Editorial No. 44

Harry Mitchell

16-18 E. JACKSON BLVD.

JUMP to EXPANDEX

for your Card Index Records

Explanation

Start with the simple A, B, C *Expandex* guides. Note that all tabs are at the extreme left.

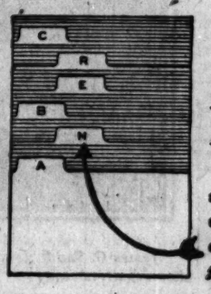

First Expansion

When too many cards accumulate behind any one guide for rapid reference, drop in a *first expansion* guide.

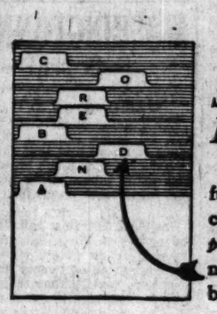

Second Expansion

When there is a still further accumulation of cards, drop in a *second expansion* guide. Thus, the name "Andrews" is filed behind A-N-D.

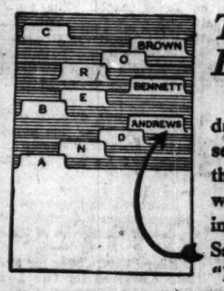

Third Expansion

When too many "Andrews" cards accumulate, separate them from all the other names beginning with A-N-D by dropping in an "Andrews" guide. Same for the "Bennetts," "Browns," etc.

"Built Like a Skyscraper"

THE most scientific and effective method of obtaining equal sub-divisions and instant reference value in your card index. *Let us tell you more about it.*

SHAW-WALKER

163 West Monroe St.

Phone Franklin 5845

HANAN

SHOES FOR MEN OF AFFAIRS

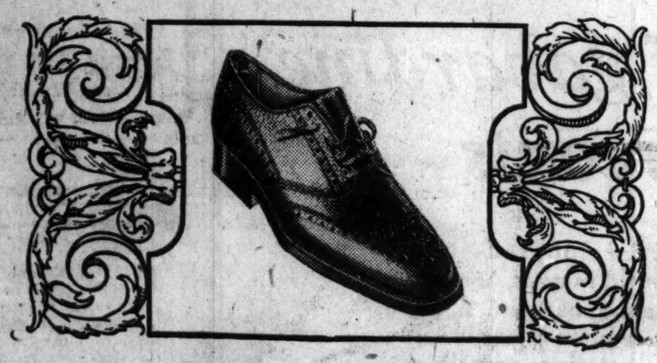

New Scotch Grain Brogue

Sold by Hanan's for only $12.50. New style—new leather—new price! An oxford of distinction with new style touches for men who like the latest. Black or tan Scotch grain leather, English blucher cut, square toe effect, square wing tip. ¶Extra heavy soles all through, making a shoe that can be worn Fall and Winter, in fair weather or foul.

THREE HANAN STORES FOR MEN

24 Dearborn Street, South, HAMILTON CLUB BUILDING, *at Madison*
33-35 State Street, North, COLUMBUS MEMORIAL BUILDING, *at Washington*
334 Michigan Boulevard, South, MCCORMICK BUILDING, *at Van Buren*

Sheridan Plaza

Chicago

Under the personal management of Mr. George F. Adams —former manager of White Sulphur and Hotel Chamberlin — Old Point Comfort, Virginia.

Sheridan Plaza

Announces the opening of its Turquoise Ball Room with a series of informal dances—on Wednesday and Friday evenings—under the direction of the **Martine School of Dancing.**

The first dance of the season will be given Wednesday—September the Twenty-first. General admission to the dance will be $1.00 the person. **Benson's Special Dance Orchestra.**

These dances will immediately follow the dinner hour—and the Sheridan Plaza serves a most unusual Table d'Hote dinner from 5:30 to 8:30 for $1.25 the person.

Dinner guests will be admitted to these dances without charge.

SHERIDAN ROAD AT WILSON

Sunnyside 6701

OKeh *The Record of Quality*

OKEH dance records are full of that happy harmony that keeps you dancing and your guests hoping the party won't stop just yet.

4398 All by Myself.....Fox Trot
Peggy O'Neil .....Waltz

GENERAL PHONOGRAPH CORPORATION
NEW YORK

1921 IS REWARDING FIGHTERS

COURT VI... OF MRS. S... CARRIES...

Husband Den... Her Story

New York, Sept. ... a decision handed ... preme Court Justice ... refused to grant an ... W. E. D. Stokes fr... Stokes, his second w... decree, Mrs. Stokes ... claim for separation ... cruelty and abandon...

While the decisio... Mrs. Stokes, the ... charges of infidelity ... by the testimony a... "since the plaintiff ... the burden of pro... Justice Finch said: ... a great deal of wh... has testified to has ... if indeed some of it ...

Nature of the ...

Justice Finch pr... with the statement ... plaint charges adulte... of ten co-respondent... mony was adduced a... dence against the fo... was insufficient.

The question of ... settled by the decre... it probable that w... later, if not betwee... sel, then through ... referee.

"To give the pla... the court said, "wh... cally also question ... the children [altho... the plaintiff it shou... attempt has been m... illegitimacy], there ... proof of exact times ... upon the times and ... ded to by the witnes... it has not been pr... fenses took place, t... be awarded."

Reviews the ...

Justice Finch, in r... mony, said one wit... Stokes had been on... roll, rendering littl... pay.

With regard to Mr... allegations that her ... ed with many wom... to her, Justice Finc...

"While the defend... this cruel and inh... as alleged by her, sh... dearing and affection... plaintiff.

"The husband, ... take the stand. In ... making due allowa... geration and unrelia... mony of the defend... mains sufficient up... a decree of separa... view of the fact t... has not been contra...

The trial ended M... six weeks. Stokes ... name of W. E. D. S... as a co-respondent, ... that name, but the ... to trial with the ... others.

Fu... C...

The To...

Chicago ... New ... Wa...

COURT VICTORY OF MRS. STOKES CARRIES REBUKE

Husband Denied Divorce; Her Story Doubted.

New York, Sept. 19.—[Special.]—In a decision handed down today, Supreme Court Justice Edward R. Finch refused to grant an absolute divorce to W. E. D. Stokes from Helen Elwood Stokes, his second wife. By the same decree, Mrs. Stokes won her counter claim for separation on the grounds of cruelty and abandonment.

While the decision is a victory for Mrs. Stokes, the court ruling the charges of infidelity were unsustained by the testimony adduced by Stokes, "since the plaintiff has not overcome the burden of proof cast on him," Justice Finch said: "It is plain that a great deal of what the defendant has testified to has been exaggerated, if indeed some of it happened at all."

Nature of the Accusations.

Justice Finch prefaces his opinion with the statement that Stokes' complaint charges adultery "with upwards of ten co-respondents," and that testimony was adduced as to four. The evidence against the four, the court held, was insufficient.

The question of alimony was not settled by the decree as read, making it probable that will be determined later, if not between opposing counsel, then through hearing before a referee.

"To give the plaintiff a divorce," the court said, "which would practically also question the parentage of the children [although in fairness to the plaintiff it should be said that no attempt has been made to prove their illegitimacy], there must be offered proof of exact times and places, as testified to by the witness for the plaintiff, it has not been proved that the offenses took place, the decree cannot be awarded."

Reviews the Testimony.

Justice Finch, in reviewing the testimony, said one witness against Mrs. Stokes had been on Mr. Stokes' payroll, rendering little service for her pay.

With regard to Mrs. Stokes' counter allegations that her husband associated with many women and was cruel to her, Justice Finch said:

"While the defendant was suffering this cruel and inhuman treatment, as alleged by her, she was writing endearing and affectionate letters to the plaintiff.

"The husband, however, did not take the stand. In consequence, while making due allowance for the exaggeration and unreliability of the testimony of the defendant, there yet remains sufficient upon which to find a decree of separation, especially in view of the fact that the testimony has not been contradicted."

The trial ended May 4, after lasting six weeks. Stokes first included the name of W. E. D. Stokes Jr., his son, as a co-respondent, but later dropped that name, but the case was brought to trial with the names of many others.

HIKERS TURN TO STRIKERS

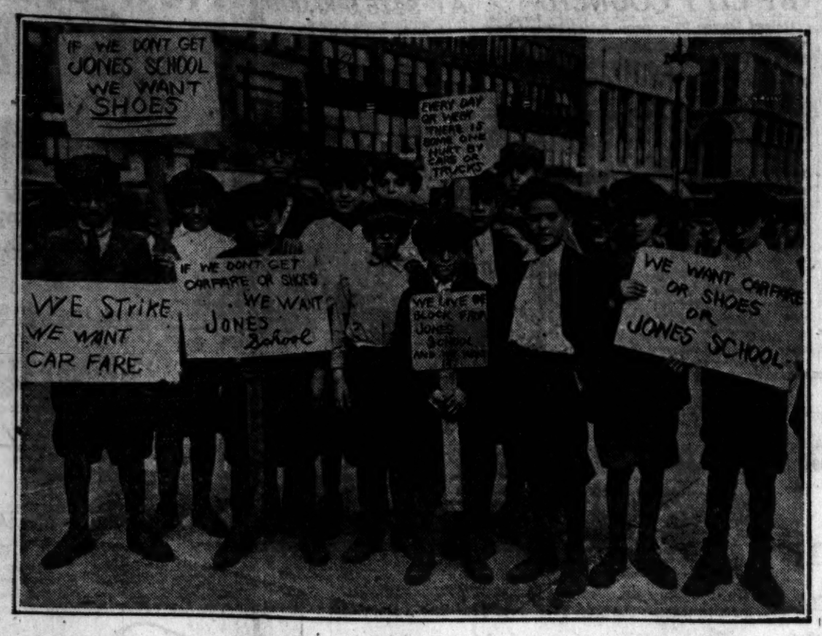

Fourteen boy pupils of the Haven school went on strike yesterday and appeared carrying banners, as shown in the accompanying picture, resenting the necessity of hiking ten blocks from their homes to the Haven school, while, they say, they live within a block of the Jones school. Carfare the year round, money for shoes, or the right to attend the Jones school were their demands. After a brief demonstration their leader called the strike off and the boys returned to their desks. [TRIBUNE Photo.]

14 BOY PUPILS CALL STRIKE AT HAVEN SCHOOL

Protest 10 Block Hike from Homes.

From hikers fourteen pupils of the Haven school turned into strikers yesterday.

The delegation that organized the "walkout" are members of the fourth, fifth, sixth, seventh, and eighth grades and range between the ages of 8 and 13. They were led by Frank Colsimo and carried banners that told the world:

"If we don't get our car fare or shoes we want the Jones school."

"We don't want to walk ten blocks or freeze."

"We live one block from the Jones school, and WE WANT IT!"

"Every day or week there is some one hurt by trucks or cars."

Frank Colsimo articulated the complaints of his followers that brought on the strike.

"We have to walk ten blocks to the Haven school at 15th and Wabash," said he, "when we all live a block from the Jones school. The school board gives us car fare for December, January, and February, but that will not buy us shoes nor get us to school in March, April, an' May, when it's rainy."

Capt. Colosimo produced Nick Puppo as a living witness for the boys' cause.

But due deliberation on the part of the strikers somewhat changed their attitude. A few hours after their heroic stand, they returned to school considerably trite, according to the principal.

The boys had claimed that they live in the Jones school district, as against the principals' contention, upheld by district maps, that they dwell in the Haven school area.

NEW MEN'S PAY CUT BY PACKERS; DENY FIRING OLD

Thirty-four new employes who went to work at Morris & Co. yesterday morning were paid from 5 to 7½ cents an hour less than the regular workers.

Officials immediately issued statements denying indiscriminate discharge of veteran employes and rehiring them at a lower wage.

"We have not reduced our employes' wages," reads a statement from Thomas R. Buckham, secretary of the company. "The only change we have made is to hire some new labor at 5 to 7½ cents per hour below our standard rate. New men are worth less than men familiar with the work."

AMERICAN LEGION WARNS PUBLIC OF FAKE SOLICITORS

The American Legion, through the state adjutant, William Q. Setliffe, announces that it has no solicitors out gathering funds for ex-service men.

"The city is peppered with men in army shirts who go to the doors and announce that they are collecting money for ex-service men for the Legion.

"They are gathering in money and they are not authorized to do anything of the kind. We have no solicitors," said Mr. Setliffe yesterday.

If you want to know how to get A REAL HOME Quick!

Write MR LOWERY Room 1819 Conway Bldg. 111 W. Washington St. "Send a Postcard"

Furniture Clearance

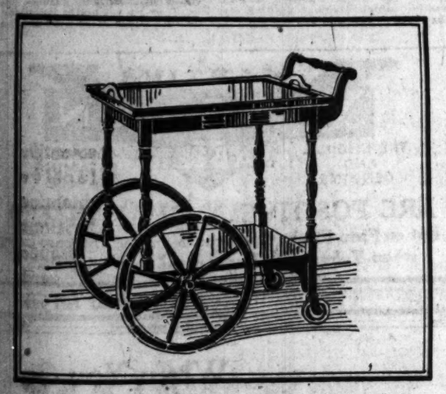

$40 Tea Cart $15

Antique mahogany finish Tea Cart, serviceably made in the Colonial style. There is a limited number.

The Clearance Period of the Tobey Semi-Annual Sale offers hundreds of bargains such as this tea cart.

There is furniture for every room.

Furniture for every purpose.

Prices for every pocketbook.

If you need furniture, or will soon need it, thrift compels you to consider these bargains.

There are limited quantities of most of these

The Tobey Furniture Company

Chicago New York

Wabash and Washington

CHARACTER

—THAT ELUSIVE SOMETHING IN A HAT THAT'S EASY TO RECOGNIZE BUT HARD TO DESCRIBE IS THE OUTSTANDING FEATURE OF WILSON HATS.

THE CARLETON, $6

IS A CASE IN POINT. SEE IT.

OTHER FINE QUALITIES $5 TO $10.

S. F. Wilson Co.

Specialists in Men's Hats, Furnishings and Custom Shirts

21 and 23 East Jackson Boulevard

Between State and Wabash

Henrici's

Winter approaches with many physical ills which perfect digestion will avert.

Throw to the winds all patented nostrum "aids to digestion" and look to wholesome, plain food.

But you cannot, reasonably, expect to find wholesome food in eating places operated by those whose own personal standards of living are unworthy of an American.

Why Not Breakfast, Lunch or Dine at Henrici's?

HENRICI'S

WM. M. COLLINS, *President*

67 West Randolph St.

Between Dearborn and Clark Sts.

Open from 7 A. M. to Midnight, Sundays Included

No orchestral din

Your Overcoat

A luxurious, roomy overcoat, tailored from soft, warm, fleecy new wool, is the kind that will give you comfort and defy the coldest weather.

A Nicoll tailored overcoat means more comfort, quality, style and general satisfaction than you can get from the ordinary kind.

We are featuring a splendid range of wonderful new woolens in *smooth, rough* and *shaggy* effects, from the finest Foreign and American looms, at exceptionally low prices.

Unusual Values

$45, $55, $65 and Upwards

NICOLL The Tailor

W. & Jerrems' Sons

Clark and Adams Streets

Nicoll all wool fabrics give longer wear. This means fewer clothes to buy—a safe way to save.

The Secret of Beautiful Floors

is to keep them in perfect condition. Doorways, passages and tracks should be polished frequently. This requires no great amount of time or effort if Johnson's Prepared Wax and Weighted Polishing Brush are used.

Johnson's Prepared Wax does not show scratches or heel-prints—and floors polished with it can easily be kept in perfect condition.

Johnson's Prepared Wax and Weighted Polishing Brush will rejuvenate your floors and linoleum, adding a touch of refinement to your home.

FREE

This Book on Home Beautifying

This book tells how to make your home artistic, cheery and inviting. Contains complete instructions for finishing all wood—hard or soft—old or new. Tells how to secure beautiful enameled effects with Johnson's Enamel and stained effects with Johnson's Wood Dye. (Use coupon below.)

$3.85 Floor Polishing Outfit for $2.50

With this outfit you can easily keep all your floors and linoleum like new. The brush will last for years—and save many times its cost.

SPECIAL OFFER

1—Weighted Johnson's Floor Polishing Brush $3.00

1—16 Ounce Can Johnson's Prepared Wax .85

(For $2.50—See Your Dealer) $3.85

If your paint or hardware dealer cannot supply this new Johnson Floor Brush and a can of Johnson's Prepared Wax for $2.50, send your remittance (and dealer's name) to us—we will see that you are immediately supplied.

S. C. JOHNSON & SON, Racine, Wis.

"The Wood Finishing Authorities"

S. C. JOHNSON & SON, Dept. CT, Racine, Wis.

Please send me, free and postpaid, your book on Home Beautifying, *"The Proper Treatment for Floors, Woodwork and Furniture."*

Name .....

Address .....

City and State .....

PAINT DEALER'S NAME .....

Retail Department

PITKIN & BROOKS

8-18 EAST LAKE STREET

JUST EAST OF STATE STREET

Special September Sale of Imported China Dinner Sets.

$55.00 $65.00 $70.00

This morning we place on special sale several hundred fine imported China 100-piece dinner sets at prices that we believe cannot be equaled in Chicago. There are seven beautiful patterns to select from, including one rich White and Gold pattern, all regular open stock, with matt gold handles and gold edges. Reduced from $100.00 and $120.00.

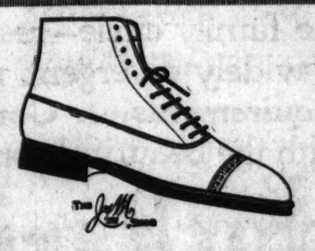

J & M shoes

MEN that buy Johnston & Murphy shoes don't think of the original price; they buy them because they're the best shoes made; the cheapest in the end. Several styles in black or tan calfskin are only $13.50

Maurice L Rothschild

Money cheerfully refunded

Southwest corner Jackson and State

Chicago Minneapolis St. Paul

MONTANA U. BARS ARTHUR FISHER FROM LAW CHAIR

Helena, Mont., Sept. 19.—[Special.]—Arthur Fisher, son of Walter L. Fisher of Chicago, will get a year's vacation on full pay from the University of Montana, located at Missoula.

ARTHUR FISHER.

This decision was announced today following announcement that an attack on the young man's patriotism, made by the American Legion, had been dismissed and the state board of education had decided not to discharge him from the university law faculty.

His contract with the university runs until Sept. 22, 1922. The vacation extends until that time and it is hinted there will be no renewal. No specific reason was given by the state board.

Rejected by Some Students.

As a matter of fact, it is said, several members of his law classes, themselves A. E. F. veterans, had refused to be taught by him. Fisher was a conscientious objector early in the war, but, failing to show active participation in a religious act which opposed all war, later obtained a physician's statement that he had a "distorted ligament." He was assigned to duty with the war risk insurance bureau. About a year ago he joined the university faculty.

Fisher took part as secretary in the "terms of peace" meeting in Chicago, May 27, 1917. Newspapers were produced with accounts of the meeting.

Prof. Fisher's father has been special traction counsel of the city of Chicago and active in other public affairs there. After the resignation of Secretary Ballinger Mr. Fisher became secretary of the interior in the cabinet of President Taft.

BLAMES COPPER CLIQUE.

A Chicago relative, who asked that his name be not used, said last night that Arthur Fisher was ousted from the University of Montana because he had antagonized the Anaconda Copper company by publishing a "community paper" in Missoula, Mont.

GRIEF CAUSES SUICIDE ATTEMPT.

Grief over the death of her son caused Mrs. Frederika Steiger, 2030 West 68th place, to attempt suicide yesterday by asphyxiation. She was revived.

FATTY AND WIFE IN 'CLOSE-UP' TO A JAIL AUDIENCE

Girl Witness Looking for Graft, Charge.

San Francisco, Cal., Sept. 19.—"Fatty" Arbuckle's "gin jollification," which resulted in the death of Virginia Rappe, Chicago film actress, and the holding of Arbuckle on a charge of murder, has resulted in the reconciliation of the fat actor and his divorced wife, known on the stage as Minta Durfee.

Arbuckle met his ex-wife for the first time in several years, when she visited him in the city jail late today.

The comedian greeted her with open arms, oblivious to the crowd of "extras" in the form of jailers. Mrs. Arbuckle remained locked in her husband's embrace for several minutes. The couple then held a long talk in the reception room.

Reggie Morley, former movie actor, who was subpœnaed to appear before the grand jury which is investigating the alleged approaching of certain witnesses, made a public statement as to what he knew of the affair.

Morley said that on the day after the party he met Miss Clark with Miss Zeh Prevost, whom District Attorney Brady charged has altered her testimony before the grand jury, in Miss Clark's apartment.

What He Says Girl Said.

"'Gee, Reggie,'" Morley said the Clark girl said to him, "'I'm going to make a good piece of change out of this party. I'm going to act as a witness.'

"'But how can you act as a witness when you weren't at the party?'" Morley said he asked her.

"'Oh, Zeh was there,'" Morley said she replied, "'and she can tell me enough to get by on.'"

Miss Clark was subpœnaed to appear before the grand jury tonight. Both her testimony and that of Morley will be heard in connection with the "sinister influences" which Brady charged had attempted to tamper with the case.

Dr. Arthur Beardslee, house physician at the Hotel St. Francis, and one of the witnesses, telegraphed to Brady from Bridgeport, Mono county, today that he would be in San Francisco tomorrow.

Dr. Beardslee left the city after the party in which Arbuckle is charged with having raped and fatally injured Miss Rappe.

Too Fast a Life, Doctor Says.

"Too much high life" was the diagnosis of Dr. Beardslee, according to Sheriff A. E. Dolan of Mono county, who is said to have communicated with the district attorney.

"Dr. Beardslee told me he knew but little of the case," Sheriff Dolan stated. "He said he treated her for 'too much high life' and knew nothing of any injury. He said his examination was superficial and he recommended she be taken to a hospital."

Lowell Sherman, an actor, who was present at the party, has been subpœnaed to appear before the grand jury here, U'Ren announced. Sherman is reported to be en route to Chicago and cannot be brought back.

Actress Is Buried.

Los Angeles, Cal., Sept. 19.—Funeral services were held here today for Virginia Rappe. Burial was in Hollywood cemetery. The Episcopal burial service was read.

2-11 Fire Endangers Plant of Stewart-Warner Co.

The plant of the Stewart-Warner Speedometer company, 1828 Diversey Parkway, was endangered last night when fire attacked the Diamond Red Paint company, 2758 North Lincoln street, causing a 2-11 alarms to be turned in and $5,000 damages.

BAN ON ARBUCKLE FILMS REQUESTED BY CITY COUNCIL

Unless Mayor Thompson interferes motion pictures in which Roscoe ["Fatty"] Arbuckle appears will be banned in Chicago pending Arbuckle's trial in the California courts on a charge of murdering Virginia Rappe.

The city council, on motion of Ald. Guy Madderom of the Ninth ward, requested Chief of Police Fitzmorris to order the city censors to issue no permits for films in which the fat comedian appears. The action was taken unanimously and without discussion.

"Unless Mayor Thompson vetoes the resolution, I will follow the will of the city council," said the chief. "However, I think public sentiment has taken care of Arbuckle and I don't expect any applications for permits to show his pictures."

SEPT. PAYMENT OF U. S. TAX NOW AT $425,000,000

Washington, D. C., Sept. 19.—Incomplete treasury reports of collections of Sept. 15 installments of income and excess profits taxes indicate that Secretary Mellon's estimate of $325,000,000 will be realized.

Collections to date showed $425,000,000 in the various federal reserve banks on incomplete reports. Collections on the June 15 installment totaled about $565,000,000.

Open Trial of Four Sailors Who Drowned Companion

Court martial of four sailors involved in the death of Joseph Nowland, a member of the naval reserve at Cairo, Ill., last June, opened yesterday at the Great Lakes Training station. Nowland, it is charged, was thrown overboard from a submarine chaser in a spirit of fun.

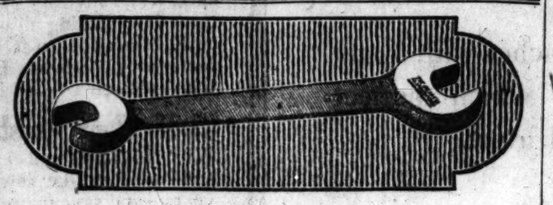

The only thing a man doesn't say when his wrench slips is Billings & Spencer. He says it at the next hardware store, though.

The BILLINGS & SPENCER CO.
HARTFORD, CONN.

Our greatest Asset

NO amount of publicity, secured from newspapers or bill-boards compares in value to the satisfaction expressed by owners of the

AMPICO

Rather than be deprived of the "Ampico," they would willingly forego any other form of pleasure or diversion. The "Ampico" becomes part of the family circle—responding to widely divergent musical requirements. Combined with the beautiful tone of the

Chickering

it proves a veritable treasure house of music. You'll agree after hearing it!

BISSELL-WEISERT
PIANO COMPANY
412 SOUTH MICHIGAN AVE.
The Fine Arts Building
MILWAUKEE BRANCH—420 Jackson St.

Mandel Brothers
Coat section, fourth floor

Women's new fur trimmed coats
at three interesting prices

Three groups of stunning new-season coats, in preferred fashions and fabrics, are featured at moderate quotations that are certain to command the interest of discriminating shoppers. Three styles are sketched below.

79.50 $95 $125

The styles are notably new—delightfully different. The materials include Normandy, Saxonia, panvelaine, audria, erminine, marvella. Every coat is fur adorned,

with collar of wolf, beaver, Australian opossum, nutria, mole, squirrel or Persian lamb

Many coats are in the popular beaver tone, the rest in other fashionable colors, and in black. All the coats are luxuriously silk lined and warmly interlined. Fourth floor.

Envying your friend's sound sleep won't get you the sleep you need. Watch what he drinks and ask him the reason why

You can't help noticing the man who comes down to the office in the morning with ruddy cheeks and clear sparkling eyes—full of energy, and eager for the tasks of the day.

He is physically "fit"—and can do twice the amount of work the average person can do, without becoming fatigued.

If you go out to lunch with this man you'll notice that probably he avoids coffee, though he may drink *Postum*—the well-known and delicious beverage, coffee-like in flavor.

This is the secret of his superb health. He isn't putting the drugs from coffee or tea into his system three times every day. As a consequence he sleeps like a healthy baby all night. His sleep refreshes and rests him. He has perfect control of his nerves.

Do not delay another day in starting back on the road to robust health. The rich, coffee-like flavor of Postum will surprise and please you.

Order Postum from your Grocer today. Drink this hot, refreshing beverage in place of tea or coffee for ten days and see what a wonderful difference it will make in the way you feel.

Postum comes in two forms: Instant Postum (in tins) made instantly in the cup by the addition of boiling water. Postum Cereal (in packages of larger bulk, for those who prefer to make the drink while the meal is being prepared) made by boiling for 20 minutes.

Postum for Health
"There's a Reason"

New Yeast Vitamon Tablets Round Out Face and Figure

With Firm Flesh, Increase Energy and Beautify the Complexion—Easy to Take and Economical—Results Quick

Of What Use Are Beautiful Features If You Have an Ugly Skin, Flabby Flesh, Hollow Cheeks, or a Scrawny Neck? MASTIN'S VITAMON TABLETS are Positively Guaranteed to Give You New Health, Beauty and a More Well-Rounded Face and Figure Whether You Are Young or Old, or Money Back. Try Them Yourself and See.

Thin or run-down folks who want to quickly get some good, firm, solid flesh on their bones, fill out the hollows and sunken cheeks with strong, healthy tissue and build up increased energy and vitality should try taking two of Mastin's tiny yeast VITAMON tablets with their meals.

Mastin's VITAMON Tablets contain a proper dose of highly concentrated yeast-vitamines, as well as the two other still more important vitamines (Fat Soluble A and Water Soluble C) all of which Science says you must have to be strong, well and fully developed. They seem to banish pimples, boils and skin eruptions as if by magic, strengthen the nerves, build up the body with firm flesh and tissue and often completely rejuvenate the whole system. By getting the precious yeast vitamines in this concentrated tablet form you run no risk of causing gas or upsetting the stomach and can be sure of quick, gratifying results. If you are thin, pale, haggard, drawn-looking or lack energy and endurance you will find it worth while to make this simple test: First, weigh yourself and measure yourself. Next take Mastin's VITAMON—two tablets with every meal. Then weigh and measure yourself again each week as continue taking Mastin's VITAMON Tablets regularly until you are satisfied with your gain in weight and energy. It is not only a question of how much better you look and feel, or what your friends say and think—the scales and tape measure will tell their own story.

YOUR WEIGHT INDICATES YOUR HEALTH. ARE YOU GAINING OR LOSING?

If you want that firm-flesh "pep" and healthy glow of youthful beauty, eat whatever you like, but be sure to take two of Mastin's Yeast VITAMON Tablets with every meal to supply the precious vitamines your foods lack. Then watch the truly amazing results.

IMPORTANT! While the remarkable health-building value of Mastin's VITAMON tablets has been clearly and positively demonstrated in cases of lack of energy, nervous troubles, anemia, indigestion, constipation, skin eruptions, poor complexion and a generally weakened physical and mental condition, they should not be used by anyone who OBJECTS to having their weight increased to normal. So rapid and amazing are the results that success is absolutely guaranteed or the small price you pay will be promptly refunded and the trial will cost you nothing. Be sure to remember the name Mastin's VITAMON—the original and genuine yeast-vitamine tablet—there is nothing else like it, so do not accept imitations or substitutes. You can get Mastin's VITAMON Tablets at all good druggists.

MASTIN'S VITAMON TABLETS
THE ORIGINAL AND GENUINE
YEAST VITAMINE TABLET

ARE POSITIVELY GUARANTEED
to Put on Firm Flesh, Clear the Skin and Increase Energy when Taken with Every Meal, or Money Back.

When You Go Motoring

The open road on an autumn day is enjoyment supreme to the man who wears a Tom Wye Knit Jacket. Why bundle up in a heavy, bunglesome motor coat? A Tom Wye Knit Jacket gives all the comfort desired without the inconvenience. It's perfectly tailored and finely knitted; two or four pockets; plain shades or Scotch heathers.

Tom Wye
KNIT JACKET
$7.50
2-pocket model
4-pocket model $8.50
Knit Vest $5.00

For sale by most good dealers

Distributors to the Trade:
J. E. Watts Co., Chicago
Dessauer & Engel, Inc., Chicago
F. Brody & Sons Co., Des Moines, Ia.
H. B. Glover Co., Dubuque

REIS

1921 IS REWARDING FIGHTERS

LEAGUE SEEKING U. S. AID TO END WHITE SLAVERY

Council's Disarm Plans Fail, Says Report.

BY HENRY WALES.

[Chicago Tribune Foreign News Service.]
[Copyright: 1921: By The Chicago Tribune.]

GENEVA, Sept. 19.—That public interest in the United States in the white slave traffic might result in American cooperation with the league of nations's efforts to check the traffic in women was the belief expressed by several members of the committee handling the subject at today's session.

A sharp struggle by France, Spain, and other Latin countries against the rest of the committee developed as a result of the Balfour resolution favoring that a new international convention providing more stringent penalties against white slave traffickers be signed by all members of the league.

French Protest.

M. Hennessy, the French cognac king, and Gabriel Hanotaux, a member of the French academy, protested bitterly against "railroading the convention through," pointing out that many representatives have no plenary powers against white slave traffickers be standing, that it be referred back to the committee.

Finally it was decided by a vote of 11 to 11 that all delegates telegraph to their respective governments for permission to sign.

Although the French delegates did not state their objections to the proposal, it is understood that they fear further conventions against licensed disorderly house will be moved if this first one is passed.

Houses Licensed.

In France disorderly houses, controlled, licensed, and taxed by the authorities, are permitted.

Miss Forchammer of Denmark moved that the age limit on consent of women be abolished, but this was set aside on the ground that it afforded unlimited opportunity for blackmail.

The new armament commission's report, which was published today, admits the inability of the league to proceed with disarmament and blames chiefly the fact that the United States is not participating. The report expresses the hope that the Washington conference will achieve definite results, thus permitting the league to continue its efforts.

Can't Get Arms Facts.

The report reveals the impossibility of the league obtaining information regarding armament from the various members, the inference being that the big powers will not tell what they are doing as long as the United States maintains secrecy regarding its plans.

GOLDEN DAY

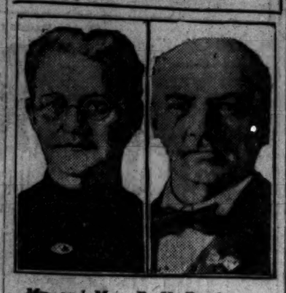

Mr. and Mrs. B. H. Brodersen.

MR. AND MRS. B. H. BRODERSEN yesterday celebrated their golden wedding anniversary at their home, 4140 Armitage avenue. The couple were married in Denmark. They came to Chicago forty years ago. There were nine children in the Brodersen family, four living. Eleven grandchildren were among those present, at the celebration.

SALE TAX KILLED AS FINAL SENATE COMMITTEE ACT

Bill Ready for the Floor Tomorrow.

[BY A STAFF CORRESPONDENT.]

Washington, D. C., Sept. 19.—[Special.]—Final action was taken by the senate finance committee today on the house tax bill as amended after the Smoot 3 per cent manufacturers' sales tax proposal had been definitely shelved. The Smoot sales tax plan was discussed at considerable length but when it appeared certain that a majority of the members were against it Senator Smoot indicated that he would not press it further in committee but would reserve the right to present his bill as an amendment on the floor of the senate. No record vote was taken in the committee on the proposition.

Senator Penrose, chairman of the committee, was directed to report the revised bill to the senate when it convenes on Wednesday. He predicted that it would be passed by the senate within two weeks and that consideration in conference would not require much more than a week. He expressed confidence that the bill would reach the President by the latter part of October.

Under the present provisions, the changes in the income sur-taxes will not become effective until the start of the new year. The other income tax changes, including the increase in exemptions, will be retroactive and apply to the returns for 1921.

A few minor changes were made today. It was decided to exempt from the 10 per cent tax on admission all admission charges amounting to 10 cents or less. This, it is estimated, will mean a loss to the treasury of approximately $5,000,000 annually. The committee also decided to change the basis for the imposition of the proposed tax on hotel charges for rooms to transients. Instead of a tax of 10 per cent on the excess amount over $5 for a single room and $8 for a double room, the tax will be imposed on the entire charge. The tax is payable by the hotel and is intended to furnish an incentive to hotel proprietors to keep their charges below these amounts.

Otherwise the bill remains the same as acted upon, section by section, last week, with a 15 per cent flat tax on corporation incomes as a substitute for the present 10 per cent flat tax and excess profits taxes, a reduction in individual income surtaxes rates and a modification of the miscellaneous taxes.

It was stated that the bill as revised will raise at least $3,200,000,000 during the fiscal year 1922 and at least $2,700,000,000 for the following fiscal year.

Senator Penrose said he anticipated opposition to some of the bill's features, such as the repeal of the excess profits tax and the reduction of surtaxes. He had assurances, however, that the opponents of the bill would not needlessly delay the measure, but on the contrary would join in expediting action.

The program is to give the tax bill precedence in the senate over other measures and to begin its consideration probably on Thursday.

It was stated by Senator Penrose that the tax of $6.40 per gallon on whisky and all distilled spirits except those used for manufacturing purposes, which was approved in principle by the committee, will not be contained in the bill as reported to the senate. Senator Penrose indicated, however, that the action taken by the committee was equivalent to an authorization to Senator Calder, sponsor for the amendment, to present it when the language has been worked out on the floor of the senate as a committee amendment. Members of the committee will join with Senator Calder in seeking the adoption of the amendment in the senate.

Judge Sabath Is Now a Grandfather; Feeling Fine

The wide smile of a new grandfather, Judge Joseph Sabath of the Superior court, was undimmed yesterday when his son, Milton J. Sabath, 5132 South Park avenue, told him the stork's parcel contained a girl, Babette.

"By the time Babette grows up practically all of our judges will be women," Judge Sabath commented.

Don't Say "A Pound of *Tea*"—Say

"SALADA"

TEA

H 247

then you'll get the real deliciousness of pure, fresh, fragrant leaves blended to perfection. At your grocer.

Sealed packets only.

BATTEN

"Yes, I've heard of him"

A MAN's name is mentioned and you say, "Yes, I've heard of him."

Later on you are introduced, and the next time he is mentioned you remark, "I've met him."

After a bit, you are able to say, "I know him."

You'll find he wears well and before long you say, "He's a friend of mine."

Many times you have gone through those stages that lead into friendship with people. And many times you have unconsciously gone through the same stages with inanimate objects.

The name of some article is mentioned and because you have seen it advertised you realize that you have "heard of it" somewhere. Then you try it, grow familiar with it, and soon its use becomes a fixed habit.

It is human nature to prefer the known to the unknown. To damn a thing, all you have to say is "I never heard of it!"

Some of us react quicker than others, but nearly all the reading millions of America are profoundly influenced in their buying habits by advertising.

If you make good goods you can build trust in them by making them known. You can mould Public Opinion to a favorable view of your brand by advertising it well enough and long enough.

ONCE a month, or more frequently, we issue a publication called Batten's Wedge. Each issue is devoted to a single editorial on some phase of business. If you are a business executive and would like to receive copies, write us.

George Batten Company, Inc.
Advertising

New York 381 Fourth Avenue — McCormick Bldg. Chicago — *Boston* 10 State Street

Moulding favorable public opinion for articles or services that deserve it

For a Delicious Breakfast—

Rich, creamy waffles, crisp bacon, the freshest of eggs—fragrant, delicious coffee—*everything* of the best, *anything* you want . . .

For a Satisfying Luncheon—

You can make your selection from a wonderful variety of tempting foods—at prices that will win your instant appreciation . . .

For an Enjoyable Dinner—

Food of superior quality, the best of service, an environment governed by good taste and charm; comfort, convenience, delightful music; excellent china, beautiful silver, linen immaculate—thus is your satisfaction assured . . .

For Supper after the Theatre—

The things you like for a late supper, an appetizing light supper, a delightfully cozy supper, await your selection here . . .

Visit the Beautiful New

WINTER GARDEN
SELECTIVE SERVICE
RESTAURANT

214-216 So. State St.
Just a few Doors South of Adams

Selection from the best—your privilege. Service of the best—our constant aim. With continuous service from 7 A. M. to Midnight, the Winter Garden invites you to discover how really delicious food can be, how excellently it can be served, and at what extremely reasonable prices.

"The Best Food Obtainable—at a Reasonable Price"

ERWIN, WASEY & COMPANY
Advertising
NEW YORK CHICAGO LONDON

We seek, in every piece of work we produce, to exemplify the four cardinal principles of good advertising: that it should be seen, read, understood and believed

We have in London a complete advertising organization, for the service of clients doing business in the United Kingdom or on the Continent

CARSON PIRIE SCOTT & CO

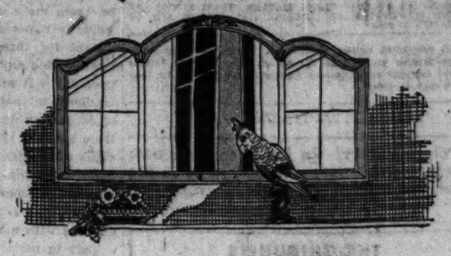

Sale of Mitred Mirrors
At $17.50 and $25 Each

For use over mantel or buffet, or to give spaciousness and dignity to a small hallway, these mirrors fill an important decorative need.

Their pricing is uncommonly low, their craftsmanship so superior that this becomes a selling event of importance.

The Frames in Rich Italian Polychrome Are Skillfully Wrought—the Mirrors Of Best Quality, with Mitred Cuttings

Many are fitted with imported crystal buttons. Some in three-panel style, others in upright or horizontal shapes. Priced $17.50 and $25.

Fifth Floor, North.

In a Very Special Selling
Floor Lamp Bases, $10

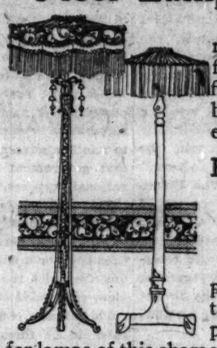

The floor lamp bases may be had in mahogany finish. Included are junior floor lamps, reading lamps, bridge lamps. One sketched at right. Priced $10.

Hand-wrought Bridge and Floor Lamp Bases, $25

Finished in antique copper or iron with ornamentations in polychrome. The pricing is far below usual for lamps of this character. Sketched at left. $25.

Shades for Reading Lamps, $3.50 to $27.50.
Shades for Floor Lamps Priced $15 to $75.

Fifth Floor, North.

Many advertisers who prefer Journal space will tell you the results they get are due in part to the personal attention given their advertising by men whose only interest is to make The Journal always a better newspaper and a more effective salesman.

THE MINNEAPOLIS JOURNAL

Represented in New York, Chicago, and San Francisco by O'Mara & Ormsbee

How about sending your boy to college next year?

This question confronts many parents today whose boys are completing their last year of high school work.

Why not a systematic saving of a portion of your salary each month? Apply these savings on reliable bonds. There is no better way to save—your money earns interest right from the start.

Hundreds of small investors have become large bondholders through our Partial Payment Plan. Hundreds of boys are going through college on money earned from these bonds.

Write for booklet describing our plan for buying bonds on small payments monthly

TAYLOR, EWART & COMPANY
Safe Investments
105 SOUTH LASALLE STREET CHICAGO

1921 IS REWARDING FIGHTERS

Chicago Tribune.

THE WORLD'S GREATEST NEWSPAPER

FOUNDED JUNE 10, 1847

ENTERED AS SECOND CLASS MATTER, JUNE 3, 1963, AT THE POSTOFFICE AT CHICAGO, ILL., UNDER ACT OF MARCH 3, 1879.

All unsolicited articles, manuscripts, letters and pictures sent to The Tribune are sent at the owner's risk, and The Tribune company expressly repudiates any liability or responsibility for their safe custody or return.

TUESDAY, SEPTEMBER 20, 1921.

"Our Country! In her intercourse with foreign nations may she always be in the right; but our country, right or wrong."
—Stephen Decatur.

THE TRIBUNE'S PLATFORM FOR CHICAGO

1—Lessen the Smoke Horror.
2—Create a Modern Traction System.
3—Modernize the Water Department.
4—Build Wide Roads Into the Country.
5—Develop All Railroad Terminals.
6—Push the Chicago Plan.

WHEN CONGRESS RESUMES.

It is the forecast of probabilities that when congress resumes its session it will get its important issues, such as taxation, etc., into a jam between the beer bill and the Panama tolls bill. In addition to taxation there is tariff revision and railroad relief and other measures which are urgent, but the beer fight can crowd them into the background and the effort to break a treaty and favor Atlantic and Pacific shipping can throw them to one side.

It is not of the slightest advantage to the country to have the question of medicinal beer determined now. It is a trivial issue which the wets and drys in their excess of zealousness and enthusiasm have pulled out of perspective, reducing congress to helplessness. Congress was supposed to take a month off to cool off and reestablish proportions.

The Panama tolls bill is not a trivial issue, but a dangerous one. The United States is asking other nations to enter a conference on armament in the hope that an agreement for limitation can be reached and rivalry stopped. The congressmen who ask for the exemption of American vessels from Panama tolls want to preface the Washington conference by an exhibition of agreement breaking on the part of the United States.

Americans cannot honestly believe that the treaty with Great Britain was intended to permit the exemption of American vessels. The United States in the treaty agreed to permit the use of the canal by all nations on equal terms. That was an adjustment of British claims and whether they were valid claims or not the United States recognized them and came to an agreement regarding them. The British accepted the equality in use of the canal as the consideration for which claims were surrendered.

If it had been intended that the United States should exempt its own vessels that would have been stated. The fact that the United States did not reserve this right when it made the treaty is proof enough that the right was not to be reserved. It will be bad faith to repeal the tolls and will be regarded as such.

The British will say that no dependence can be placed in treaties if congress can construe them as it pleases. The United States is not looking into an untroubled future. It has not the friendship of the world, but is viewed with distrust, dislike, envy, and suspicion. Some active hatreds are directed against it and if it gets into trouble there may be no sympathy for it anywhere.

The exemption of American shipping from Panama tolls, which would be a breaking off of faith and which would make complications, may seem to some selfish and some careless Americans as justified on the ground that American money built the canal. The selfish interests are on the Atlantic and Pacific coasts. They want what is virtually a subsidy at the expense of mid-west shippers. The mid-west contributed to the building of the canal, but it would be injured by the granting of a subsidy to seaboard competition. That is a domestic injustice, just as the breaking of faith would be an international injustice.

American money built the canal, but it did so under stipulated conditions which were accepted as fair and it did so for the entire country. It will not profit the country to take a step condemned as both an internal and an external injustice.

A SUGGESTION FOR LOWER RENTS.

Officials of the Chicago Tenants' Protective league are reported to be unenthusiastic over the new plan of the Chicago Real Estate board which proposes to reduce rents by employing a manager and statistical force which would accelerate efforts to keep the supply of homes equal with the demand, thereby making certain the renting of all apartments with a consequent probability of reductions in rent.

We do not wonder that the tenants' representatives are skeptical. In the first place, as they say, the board showed last year that it had absolutely no control over rentals. In the second place, no statistics on supply and demand will stimulate building. The influence of supply and demand is too direct to be influenced by statistics. There seems to be but one valuable point in the realty board suggestion, and that is based in this case upon false premises. It is the suggestion that if all apartments can be kept rented it might reduce the individual rentals.

Thus at present, according to the latest estimates available, there are more than 5,000 homes and apartments in Chicago vacant. The result is that in the mass the persons occupying rented quarters are forced to pay also for the unrented ones. Thus, a twelve apartment building, for instance, must pay a certain gross rental—say $1,200 a month—to return a fair profit to its owner. That would be $100 a month for each tenant, if every apartment were taken. If only ten were occupied each tenant would have to pay $120 a month to give the owner his profit. The ten tenants would then be paying rent for the two unoccupied apartments. So if the 5,000 vacant apartments in Chicago average a renting value of $100 a month each it is obvious, if landlords as a whole are making a profit, and we believe they are, that the tenantry of Chicago are paying out $500,000 a month uselessly and without proportionate returns either to them or to the landlords who might just as well get that $500,000 from 5,000 other tenants now crowded into inadequate quarters.

It seems a reasonable suggestion, therefore, that if all the vacant houses and apartments in Chicago can be rented it would allow of reduction in rents. The question is how to get them rented. We believe one method would be the elimination of the system of dating all leases from May 1 or Oct. 1. If leases were dated from the day of occupation, regardless of the month, it would give a fluidity to the renting population which would soon be able to fill in the present gaps and help largely to fill the vacant quarters. Then the present seasonal tendency to raise rents on quarters vacant just before the May 1 or Oct. 1 lease dates would be restricted. Demand would be even, more or less, throughout the year. It would be unnecessary for a landlord to leave a flat vacant for three or four months until the annual moving day should pour a flood of applicants upon him. It would be of additional cash value to landlords in that it would relieve the higher costs of decorating due to seasonal demand and spread them through the year. It would be of additional value to tenants in that it would relieve the higher costs of moving due to seasonal demand for vans, and spread them through the year. It would, we believe, tend to reduce rents without loss to any one and with marked advantage to the tenants.

Next to more houses, we believe, it would do more to relieve the present stringency and lower rents that any one thing which could be applied. In effect it would be equal to the building of 5,000 new homes if it resulted in filling the 5,000 homes now vacant. We commend it to the attention of the realty boards and the tenants' league.

THE AMPLIFIED MONROE DOCTRINE.

J. W. White of THE TRIBUNE foreign news service reports from Buenos Aires that there is great activity on the part of the Japanese and British to obtain a base off the west coast of South America, bidding against the United States. Japan is reported as trying to get islands off the Chilean coast which are wanted by the United States. The British, through the Vicker interests, are bidding for Chimbote, a seaport on the northern Peruvian coast.

In 1912, when distrust was aroused by Japanese activity in Magdalena bay, and when it was believed that an attempt to get fishing concessions concealed a naval base project, Senator Lodge offered a resolution in the senate and it was passed, being accepted as a new clause in the Monroe Doctrine. It reads:

"Resolved, That when any harbor or other place in the American continents is so situated that the occupation thereof for naval or military purposes might threaten the communications or the safety of the United States, the government of the United States could not see without grave concern the possession of such harbor or other place by any corporation or association which has such relation to another government not American as to give that government practical power of control for national purposes."

That addition to the Monroe Doctrine seems to cover the reported activity of Japanese and British in Chile and Peru. The Vicker interests want Chimbote for a shipbuilding plant. That is an enterprise which the United States has said it would view with grave concern.

This country cannot afford to permit the Panama canal to be threatened with naval bases. That would be the introduction of European or Asiatic military force in its most dangerous form. The Pacific is spotted with submarine nests as it is, and the United States could not have the danger brought into the near waters.

DARN SUCH DANCING.

It is beginning to be suspected that some modern dancing favored by the young people lacks a bit of the aloofness and restraint of the minuet. It might not meet an orgiastic idea of pep and might fail to interest a satyr who had learned to toddle at the festival of Dionysus, but it certainly would make the old fashion round dancers boggle their eyes.

It has been reported by such as frequent dances where joy is unconfined that among other articles of apparel which modern daughters park in the cloakroom are their stays, if they chance to have them on, and that a young person who kept them on could be found sitting by the wall in every dance after the first.

It is the privilege of each generation to be horrified by the manners of the succeeding. Rome probably was failing every twenty years of its history. It is also the privilege of each generation to tell the preceding to sit on a tack. The one has its opinions and the other does as it likes.

Some dancing masters find that decorum pays Some dancers find that it doesn't. What we fear is that the wayward young folks will bring down what is left of old ideas of life and individual regulation of conduct. If they dance the roof down on us they ought to be choked.

The assumption used to be, even legally, that a person not criminally inclined could be trusted to behave himself. The assumption is now that he will not do so unless he has the assistance of two policemen, a deputy sheriff, an internal revenue inspector, a prohibition enforcement officer, and several field workers from one or more reform organizations.

The citizen thus protected against his instincts, his inclinations, and his weak will can be let out if he promises to be home by 6:30. Even with these restrictions upon his tendency to evil it is thought that the moral sense of the community is slacking a bit with regard to him and that he ought to have other hobbles, checks, and guide lines attached to make him statutorily a pure and unerring creature.

If the agencies which make for good get maddened by the courses and customs of the young people on the dance floor they will turn on the now dispirited citizen and tie him up so that all he can do is wiggle his fingers and roll his eyes.

If that's what the new generation does with its dancing we'll wish there never had been a new generation.

Editorial of the Day

WHY NOT A STATE POLICE SYSTEM?

[Illinois State Journal.]

In a day that some can recall road agents flourished in the west. Authorities were unable or unwilling to cope with them. They terrorized the country and made travel hazardous. They infested the trails and held up the development of the west.

The vigilantes were the answer. Stories of romance and adventure have been written about the exploits of the road agent and the vigilantes. The movie of today has no better subjects than these tales of conflict between the lawless and the peaceable.

Is the history of road agents and vigilantes to repeat itself in Sangamon county? Road agents are finding on the hard roads a rich field for their efforts. The Sunday Journal's account of holdups on the Chatham road furnishes the text. Are we to be compelled to arm ourselves against road agents? Will it become necessary for autos to proceed in caravans under the escort of vigilantes? And are we to witness the dangling frames of bandaged eyed culprits who have met their fate in the quiet and determined execution of the law of the vigilantes?

If the authorities cannot or do not maintain order on the new highways it is safe to predict that the traveling public will do so.

A LINE O' TYPE OR TWO

How to the Line, let the quips fall where they may.

KING OF AN ACRE.

A king of bluest blood am I,
Though gold and purple pass me by;
By right divine I wield the rod
Above this realm of sod and clod.

My palace home is passing plain—
A simple cottage by the lane;
Beneath its roof what hours are spent
Of kingly thought and proud content!

No hunting grounds my kingdom knows;
I find fair sport in fat bean rows,
And in the maze of bush and vine,
And tangled wealth of eglantine.

What need have I of golden crown,
Or jeweled throne, or wide renown?
I look at none with jealous eye,
For who has more of sun and sky?

Oh, who would not a monarch be
Of cot and hearth, of bush and tree!
He shall not ask a begger's dole
Who has an acre—and his soul. T. C. C.

IF you've any New Year's resolutions ye ed is prepared to consider the same. He has resolved to continue to work for a living, to smoke the same old briar pipe, to cuss at contribs who write like Horace Greeley and use both sides of the paper; to tolerate the world, and sundry other things too numerous to mention.

SUCCOUR, GUY, SUCCOUR.

Sir: Guy Lee's dolorousidity, *Concerning of a Wart*, has touched my heart and I am rushing to Guy the never-failing remedy of my childhood days: Stick a pin through the wart and then give the pin to some one. The wart never fails to transfer itself to the one to whom you give the pin.

E. M. M.

DEAR, dear. One is always learning. Ever since we played for agates with a rabbit tail for a knuckle piece we had believed the only way to lose a wart was to bury one of said rodent's feet in the graveyard at midnight, the while one lamped the moon over the right shoulder and pronounced a certain incantation.

G. P.

Sir: As the Celt said when he entered the saloon at about the third round, "Is it a private fight or can any one get into it?" Let's go:

When I challenged Philardee
He promptly did a backturn—
"I'm no poet," chortled he,
"In useful work my 'jack' earn." S. A. B.

Other suggested last lines:

To end your witless quatrain. B. C.
And I don't give a goll-durn. P. D. Gog.
In me the flame does not burn. Chinque.
So you shall not the rackturn. F. Blanche E.
Money that way I can't earn. F. C. S.

IF you have invested in a two cent stamp to tell us about the Bureau county fair slogan, "America first, then Joliet," save the stamp.

ITEM.

[From the Bald Knob (Ark.) Eagle.]

A jolly bunch of our young people went on a kodaking expedition Sunday that resulted in many exposures and a very enjoyable time.

PERSONALS.

F. D. Gog: It would seem this is the season for Contribs to migrate. You and the Missus are going to Madison, where I spent many jolly hours (from the Beta Pier to the Point); and I back to the sun-kissed, sea-caressed, flower-perfumed, pepper-treed, Native-sconed State of California. Maybe forever, maybe forenlyawhile. Happy Landings! APPLES.

Simplicissimus: California implies Los Ongiaze, does it not? And L. A. suggests Tia Juana, ain't it so? Thefo, if you trek southwestward, entering the Mystic Portals minus a Guide (an Innocent Abroad you label yo'se'f), make your Will, chain yo'se'f to the floor of the Golden Poppy, then have Bottle Mike mix you a "starboard light." 'Twas first concocted at Punta Arens (get out the dog-eared geog. and look it up), and I'll pay for it if you don't think your camphor cocktail was malted milk. APPLES.

THERE is but one formula of infant approach, and this, G. Jay avers, is it: *"Well*, now this *is* a baby." One must stress the italicized words. G. Jay has used it 37 times, and each time the proud parents were.

ACCEPTANCES to Simplicissimus' New Year's party have deluged ye ed—Zo-Zo, who works but isn't a contrib; Eloise, not witty; Mc, with his brother, a cellar smeller in Montana; one of Philardee's girls, bookkeeps in the Federal prohibition office, with ten Mum's (Mum's the word); Adele. And J. O. M. sends rhythmic regrets:

I ask a vacant chair be placed
Inconspicuously.
I can't be there but my spirits will
Enthusiastically.

Isn't that simply splendid, P. D. Gog? The perfect slogan—If thou cannotst come send thy spirits.

DE GUSTIBUS . . .

Sir: To spare my guests trouble in figuring their income tax reports for 1921, we shall have no gambling until after midnight. Then M'sieu LOW-POCKETS may produce his chips. Tables will be furnished for poker, red dog, penochle, house, or whatever indoor sport pleases the secessionists. Dominoes may gallop, if they will.

No, Mr. (?) WISE, I question your wisdom. The birthday of Jim Gore, the anniversary of the day on which SNAPPY STORIES printed my first (and only) contribution, November eleventh, and like momentous dates in history always have seemed proper occasions for stags (or were you advocating a hen-party?). New Year's Eve has seemed sacred to the double art of mixing. . . .

SIMPLICISSIMUS.

ANOTHER sign of the times, in E. R. M.'s bank, the University State, Champaign: "Honor thy father and thy mother, but not a stranger's check."

PROBLEM OF CONDUCT.

Sir: A maiden lady observed that her young nephew greatly enjoyed helping her water the flower garden. Believing the love of horticulture should be encouraged (his birthday was approaching), she visited the hardware store and asked the salesman for a child's watering pot. The utensil which the salesman placed upon the counter was not the utensil she had in mind. What should she have done? RUSH.

WHENEVER we see a straphanger we think of Ambrose Bierce, super-penman and satirist. It was in a Washington drawing room. He had been introduced to a street railway magnate. The magnate extended his hand. "No," thundered Bierce, "I wouldn't take your black hand for all the money you could steal in the next ten years. I ride in one of your cars every night and always am compelled to stand—there's never a seat for me."

IDA WANTA of Tomahawk, Wisconsin, failed to vamp Mr. Wimp, who is busy completing arrangements for Mrs. Mary Christmas to visit Santa Claus, Indiana.

JINGLES.

Children's jingles, writes Quircus Alba, are old bits of literary folklore and are, therefore, of real interest. Eeny meeny miny mo are Gipsy words for one, two, three, four.

The words of the jingles, preserved by unwritten repetition, have, in some instances, been strangely distorted. She used to sing:

"King William was King James' son
And on the royal races run;
Upon his breast he wore a star
Points the way to"—and we mumbled the rest.

The earliest version she found straightens out the tangle—

King William was King James's son
And of a royal race was sprung.
Upon his breast he wore a star,
As he rode away to his countrie's war.

Yet there was no King William, son of King James, in English history. William III. was *son-in-law* of James II. Possibly the original verse read

"King William was King George's son."

In England she has never found children who knew this jingle nor the one about London Bridge falling down. Both of these rhymes must be of English origin and it is odd that they should have persisted through more than a century and a quarter of kingless history here and been forgotten there.

AUTUMN has many compensations, including the thought that for ten months one won't have to yes the bromide, "How warm the days are getting."

"WHEN soft September brings again to yonder gorse its golden glow." PAZ.

How to Keep Well. By Dr. W. A. Evans.

Questions pertinent to hygiene, sanitation, and prevention of disease, if matters of general interest, will be answered in this column. Where space will not permit, or the subject is not suitable, letters will be personally answered subject to proper limitations, and where a stamped, addressed envelope is inclosed. Dr. Evans will not make diagnosis or prescribe for individual disease. Requests for such service cannot be answered.

[Copyright: 1921: By Dr. W. A. Evans.]

BELGIUM COMES BACK.

TWENTY-FIVE years from now Belgium will account the world war the most fortunate period in its history. Overrun as they were, the land devastated, their buildings burned, their industries demolished, their population scattered, and their people killed by hundreds of thousands and their children starved, yet evidence accumulates that the eventual gain will far more than offset the loss.

The fascinating story of the way in which Belgium has laid the foundation for happiness, health, and prosperity amid its ruins is told by Prof. Rene Sand, a member of a commission sent to this country in 1918 to study methods capable of being employed for the regeneration of the stricken land.

Prior to the war the birth rate of Belgium was low and steadily falling, the death rate was high, especially the baby death rate, and tuberculosis was widely prevalent. Their annual increase in population was somewhat more than that of Chicago and considerably less than that of New York City.

They had very little organized health work or municipal sanitation as we know it in this country. Scarcely had they been overrun in 1914 until they began their forward looking and their forward planning. For instance, the baby death rate in Brussels was 20 per cent less in 1915 than in 1914, and each year showed a further improvement.

In 1919 their baby death rate was not much more than half that of 1914. No very large American city has a baby death rate so low as Brussels. The consumption rate of Brussels almost doubled during the years of its occupation, but by 1919 they had it almost down to normal again.

In 1914 there were 70 infant welfare stations in Belgium. In 1920 there were 768. These centers distribute over a billion gallons of milk. Over 500 municipalities are doing something to promote the comfort, safety, and welfare of pregnant women.

If there is a great health movement of any kind anywhere in the world that the Belgians are not applying in so far as it can be applied under Belgian conditions, I have not heard of it.

There is a fever of desire not only to rebuild the factories and homes of the land, but the health and strength of their people.

Prof. Sand eloquently prophesies: "The reconstruction of Belgium when fully told will look to the future generations like a kind of miracle brought about by the incredible zeal, devotion, daring, and foresight, and by the total self-sacrifice of every one holding a leading position in the country, on the one hand, and by the historic qualities of our industrious and tenacious working class, on the other."

BEWARE OF JOKESMITHS.

Helen G. writes: "I drink one quart of milk a day, and usually take an orange with it. If I do not take an orange with it the milk constipates me terribly and I usually have pains in the stomach. I do not eat anything else during the day, but have a hearty meal just before retiring. Do you think the quart of milk a day is doing me any good, the way I am taking it?"

REPLY.

You do not state what your ailment is or how you are built, but I never heard of a human that would be benefited by the diet you are taking and I cannot imagine what type of jokesmith put you up to it. If you are obese and want to get thin a diet of milk and orange juice is all right, but then you knock it all in the head by that big supper. If you are thin that big supper followed by going to bed is fine for you, but you knock it all in the head by your nearfast during the day.

CAN'T BE ANSWERED.

J. B. writes: "Can you tell me how many white people in the United States are over 100 years old? What is the record authentically of the oldest white male producing children? What is the age of the oldest white person in the United States to be known authentically or by official record?"

REPLY.

No one of your questions can be accurately answered. Birth registration is compulsory in only a limited portion of the country. One hundred years ago very few states had any birth registration. In 1919, 894 persons over 100 years of age died in the death registration area. This would indicate that the number in the entire U. S. was well over 1,000. But that statement means that that was the age given in the death certificate. According to Glover's tables out of each 100,000 born in the dozen states where they have had birth registration for a long time, forty live to pass 100 years of age. These facts bear on your questions somewhat.

LOOK AFTER HEALTH.

Mrs. M. P. A. writes: "I am a woman 42 years old. I have two children, the youngest 15, and am now pregnant again. Do you think it will go hard with me because of my age? Is there anything I can do in the way of diet, etc., during my pregnancy that will help me when the baby comes?"

REPLY.

1. If you go into labor in prime condition and have good treatment you will come out all right.

2. The best opinion is that you cannot influence matters materially by changing your diet. A full diet during the last month slightly increases the danger of fever, but it increases the probability of a good supply of breast milk as an offset.

HOW TO EFFECT CURE.

Mrs. C. D. A., writes: "I have three children and all of them wet the bed. I have tried everything I have heard of, but to no avail. What shall I do?"

REPLY.

There is no remedy in the sense that "one dose of medicine no more bed wetting." If your children are not feebleminded and have no bladder trouble you can cure them.

1. Elevate the foot of their bed.
2. Give them no liquids after 6 p. m.
3. Take them up at your bedtime and have them void the urine.
4. Give them two lessons a day in bladder training.
5. Reward them for success.

HAVE SPEEDY TREATMENT.

I. B. writes: "Kindly tell me how to cure cross eyes, and also what caused it, as I had straight eyes."

REPLY.

Some cases of cross eyes are cured by wearing properly fitting glasses. Many cases require operation. Do not put off having something done lest you lose the sight of one eye. Your eye muscles are out of balance.

FRIEND OF THE PEOPLE

Letters to this department must be signed with names and addresses of the writers.

YES, SIR, YOU'RE AN AMERICAN CITIZEN NOW.

Oak Forest, Ill., Sept. 6.—[Friend of the People.]—I would like to find out if I am a citizen of the United States or whether I have to become naturalized? I was born in Lithuania. When 7 years old my mother brought me to this country. Two or three years later my father died. My mother remarried a year after my father's death to a naturalized citizen, which automatically made her a citizen of the United States. I am now 21 years of age and would like to know if I am not a citizen of this country. J. K.

Courts generally hold minor children of a widow become citizens on the marriage of the mother to a citizen.

FRED J. SCHLOTTFELDT,
Chief Naturalization Examiner.

LAW RE CHILD DRIVERS.

Cambridge, Mass., Sept. 12.—[To the Legal Friend of the People.]—Please inform me the age a driver must be to comply with the automobile law of this state. Local officials tell us "no child drivers" allowed, according to state law. When did this law take effect? 2. What is the penalty? P. W.

Sec. 31 of the motor vehicles law of 1917 forbids drivers under 15 unless accompanied by chauffeur or owner.

TRIBUNE LAW DEPARTMENT.

BOOKS FROM THE PUBLIC LIBRARY.

Wheaton, Ill., Sept. 15.—[Friend of the People.]—Can a person owning property in the city of Chicago and residing outside the city limits get books from the public library? E. K. S.

Yes.

CASE FOR THE FEDERAL AUTHORITIES.

Chicago, Sept. 16.—[Friend of the People.]—I sent a money order for $5 to a firm in Detroit, Mich., for ear drums on Aug. 30, and up to date have not heard from it, although I have written two letters and had my name and address on back of same in case they should go astray. Please tell me what I can do to get my money back or make them send the ear drums. I cannot afford a lawyer for such a small amount of money. M. S.

Take it up with the postal authorities, giving name of firm and its address.

FENCE DISPUTE.

Urbana, Ill., Sept. 8.—[To the Legal Friend of the People.]—1. Will you kindly tell me what constitutes a legal boundary fence for farm property in Illinois?

2. Could a neighbor require me to build a sheep tight fence when I do not keep sheep myself?

3. Am I compelled to pull the hedge along a boundary line? W. B. P.

1. Section 2 of the fence law as amended in 1917 is as follows:

Fences four and one-half feet high, and in good repair, consisting of rails, timber boards, stone, hedges, barb wire, woven wire, or whatever the fence viewers of the town or precinct where the same shall lie shall consider equivalent thereto suitable and sufficient to prevent cattle, horses, sheep, hogs, and other stock from getting on the adjoining lands of another, shall be deemed legal and sufficient fences: Provided that in counties under township organization the electors, at any annual town meeting, may determine what shall constitute a legal fence in the town; and in counties not under township organization, the power to regulate the height of fences shall be vested in the county board.

2. He probably could.

3. Not on ordinary facts.

TRIBUNE LAW DEPARTMENT.

MEMORY TESTS *Can You Answer These?*

Answers to these questions will be published tomorrow.

1. To what order of insect do "cooties" belong.
2. What materials are used in the construction of a baseball?
3. When was Dr. P. H. Cronin murdered?
4. Where is Canada's leading grain market?
5. Who won the last American Derby at Washington park and what year was it held?
6. What is the Kremlin?
7. What country holds the Davis cup, emblematic of the world's tennis championship?
8. What is iodine? Where does it come from? What is it used for?
9. When is it winter in Buenos Aires?
10. How many home runs did Babe Ruth hit in 1920?

ANSWERS.

1. How many men must the offensive team have on the line of scrimmage in football? How many must a defensive team have in the line? Seven. As many as it sees fit.
2. To what order of plants do apples belong? The rose family. This also includes peaches, pears, plums, blackberries, strawberries, and cherries.
3. What play had the longest run at a single theater in the history of the world? "Chu Chin Chow," at His Majesty's theater in London, nearly five years.
4. What United States senator started the rumpus about Judge Landis' twin jobs of federal judge and president of the National baseball commission? Nathaniel B. Dial of South Carolina.
5. Who is Mustaphee Kemal? He is the leader of the Turkish nationalists, and the present ruler of Turkey.
6. What grand opera was composed by Sir Arthur Sullivan of Gilbert & Sullivan? What grand opera was composed by Offenbach? "Ivanhoe." "The Tales of Hoffmann."
7. Who is former President Wilson's law partner? Bainbridge Colby.
8. Who is king of Bulgaria? Boris.
9. When was Illinois admitted into the Union? In December, 1818.
10. How old a nation is Brazil? Brazil celebrated the ninety-ninth anniversary of its independence on Sept. 7, 1921.

THE VICTOR

[From Passing Show, London.]

Mother: "Good gracious, John, you're wet through! However did you get like that?"

John: "Sorry, mum, but Freddie and I were playing at who could throw farthest over the canal bridge and I won."

VOICE OF THE PEOPLE

Writers should confine themselves to 200 or 300 words. Give full names and addresses. No manuscripts can be returned. Address Voice of the People, The Tribune.

THE COAL MAN'S DEFENSE.

Pana, Ill., Sept., 12.—Through various news items and editorials during the last few weeks you have been making a sensational fight against the coal producers, built up either through complete ignorance of the subject or willful misrepresentation of the facts. In each article you very impressively and solemnly warn the coal operators to reduce prices. Such articles and editorials should not go unchallenged.

The present scale of wages, entered into with the mine workers with the sanction of the United States government, became effective Aug. 16, 1920. At that time and until Jan. 1, 1921, there was a strong demand for coal and the mines were operated as nearly full time as the car supply would permit, or an average of about eighteen days per month. Working on that basis, central Illinois production costs averaged as follows: Labor, $2.27; repairs to machinery, timbers, liability insurance, plant insurance, local and state taxes, depletion of coal rights and plants depreciation, 55 cents per ton, or a toal production cost of $2.82 per ton of coal.

On account of the general industrial depression it has been impossible to dispose of enough coal to keep the mines in operation since Jan. 1. Many have been closed down entirely; others have worked one or two days and sometimes three days per week. On that working basis costs have increased more than $1 per ton over the above figures.

Now, coming to your charges of exorbitant prices: Coal coming from the mines must be divided into at least five sizes or grades to meet the requirements of the buying public. Approximately 38 per cent of the coal, known to the trade as screenings, is small enough to pass through 1¼ inch holes and is sold exclusively to the steam trade. The United States fuel administrator established $2.75 per ton at mine as a fair price for this grade of coal, but factories, packing plants, etc., are now refusing to pay more than 90 cents to $1.20 per ton for it.

The next size is small nut coal, approximately 15 per cent of production, also used for steam purposes and selling from $2.20 to $2.50 per ton. Thus 53 per cent of the entire production leaves the mine at less than one-half the cost of production, and it is this same 53 per cent which you say must be sold cheaper or the producers will be penalized by government control or a substitution of oil or hydro-electric plants.

To test your theory, why not ask the steam consumers for a straw vote on government control of coal prices? I imagine at least 95 per cent will vote against it and your own business manager will be included in the 95 per cent.

The next size, No. 1 nut coal, about 13 per cent of production, is sold chiefly for domestic purposes at around $3.00 per ton, or just a little more than cost on 80 per cent working time basis.

Egg coal and lump coal, comprising about 35 per cent of the product, is being sold to retail dealers for domestic use at from $3.25 to $3.75 per ton at mine, which, considering the extremely low prices obtainable for steam coal, nets the producer around $2.35 per ton for his entire production.

A campaign to prohibit coal producers from selling steam coal at less than production costs, thereby enabling them to sell to the domestic trade at a reasonable profit, would be doing a real service to the ultimate consumer, who is now paying more than 50 per cent of the coal bill for factories, railroads, packers, and other large steam plants.

IRA M. VIRDEN.

CONSIDER THE "L" LINES.

Chicago, Sept. 16.—Your remark in one of your editorials that the Illinois commerce commission should pay some attention to the "L" roads was quite right. Although we are paying now twice as high fare as we used to pay, the service is just as bad as it was. Most of the old wooden cars are in rotten condition. I speak especially of the Met. Many seats are broken, windows so dirty that you can hardly see through them, and floors were not scrubbed maybe for a year or more. The commission should take a ride on those cars to see and judge what a fine service we are getting for 5 cents. J. N.

TAX OUR "ARISTOCRACY OF WEALTH."

Chicago, Sept. 19.—The undersigned desires to commend your editorials on the inheritance tax. It marks a distinct, bold and independent attitude on the part of a powerful journal which has often been accused of the reverse tendencies. It is to be hoped you will keep it up.

In their order of desirability the writer would classify the different methods in general usage as follows: Tax on natural resources, graduated inheritance tax, graduated income tax, excise tax for revenue rather than regulation, general property tax, and finally a customs duty tax.

The protective tariff tax is classed as the worst of all form of taxations, for the reason that it produces the least yield to the cost of collection and harm done.

As the least harmful of the methods which have the largest following, the inheritance tax is a step in advance. It is in its effect more than the yield that a tax should be considered. The inheritance tax would have some bad effects as well as advantages.

GEORGE C. OLCOTT.

BETTER GOVERNMENT.

Chicago, Sept. 17.—If our nation, our state, or our city is to really peace, prosperity, and protection; if our high standards of civilization are to be maintained, it must be the result of a higher sense of love and justice in the hearts and lives of the people. Our government is truly a government of and by the people, and the only way it can be improved is by raising the standard of self-government in the individual citizen.

The child is father of the man. When Chicago learns this lesson and awakes to its importance, it will take better care of its little ones. The public school teacher will be recognized as a most important factor in maintaining good government, and as such will be protected and sustained.

Each child will be led to realize that he is a part of this wonderful city, with an interest and influence in all its activities, and that it is vitally interested in him.

The future citizen will be as carefully guarded and guided during his recreation hours as in his study hours, by so surrounding him with wholesome, healthful means for recreation and amusement as will leave no desire for the lawless and objectionable. Then, and only then, will our educational system produce the highest type of citizenship; and disloyalty, delinquency, and crime will have received a mortal wound.

NINA S. CHAPMAN.

A BROADSIDE AGAINST THE MILK DEALERS.

Chicago, Sept. 15.—I wish to get my oar in on laundry prices. These birds are flying high. They don't seem to know the war is over.

The milk prices also do not seem to yield to pressure. Mr. Poole attacked the ice cream sodas with success, but here is a stronger combination he don't seem to get very far with. You attack the coal dealers. The milk dealers warrant a broadside. G. S. PATTON.

BALLOON RACE MAP

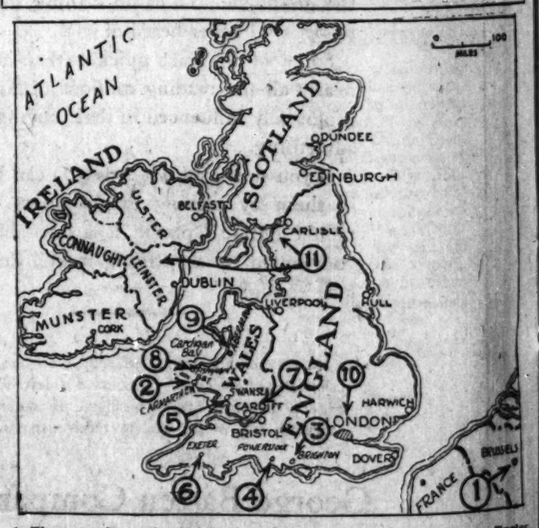

1. The map shows the flights of the contestants in the Gordon Bennett balloon race. Fourteen balloons left Brussels, Belgium, and were carried toward England by a southeast wind. The following contestants are reported to have landed: The Banshee, England, at Carmarthen, Wales (2); the Cromboz, France, at Brighton, England (3); the Belgica VII., Belgium, at Powerstock, England (4); the Barbanty, Italy, near Swansea, Wales (5); Wade T. Van Orman, America, near Exeter, England (6); Magdalena, Spain, near Cardiff, Wales (7); Spencer, England, at Fishguard, Wales (8), and Valle, Italy, at Aberacron, Wales (9).

10. Two balloons were seen passing over London.

11. Hoffman, an American, is reported to have landed in northwest England. Two balloons were seen over Wales and the Irish sea, headed for Ireland. Fears are expressed that they may fall into the ocean.

We have marched them in—and chained them unresisting to their school seats!

How many years is your child losing at school?

THE doors of thousands of school houses all over the United States have swung open.

Massive grey buildings, with rigid school seats. Bare class rooms. The repressing atmosphere of enforced silence. Into these we have massed some 29,000,000 boys and girls.

Their most absorbing interests have been left behind. Their games, their hammer and saw, the tinkering with some bit of machinery—all the play that would have made them strong—taught them sportsmanship and co-operation—

Why cannot we bring this life into our schools instead of shutting it out?

Even our business men complain!

FATHERS are dimly aware that something is wrong. Mothers have known when their children were not healthy and happy. Teachers long for a less rigid school system.

Even our business and professional men complain. Our boys are not coming through high school and college fitted to meet the increasingly complicated world they have to cope with.

What is coming out of all this groping discontent?

PICTORIAL REVIEW believes that the coming year of restlessness and new adjustments will be crucial in the history of the child.

A few of our cities are already tearing down the old education. They lead the revolution that is to make our schools a center of envy for the whole world. From China, England, Canada, Scandanavia, Russia famous educators are sent to study the first great public schools made really for children.

Astounding experiments are being tried in certain small schools. Everyone asks "Will our children be as wise at twelve as we were at twenty?"

Women from every state in the Union are demanding this new knowledge that is to be of such tremendous importance to our children.

What woman's magazine is meeting alertly this demand of theirs?

NINE months ago, Pictorial Review started its campaign for childhood with a ringing statement of the crisis in our public schools. It followed with keen support to the demand for Federal aid for schools. It championed valiantly the rights of teachers.

It has worked steadily and actively for many other revaluations of the place of the child in our new civilization.

In the current issue, it takes up another aspect of its campaign for more vigor in our schools, by asking that organized play be introduced into school life.

And it will continue to bring vividly to parents all that is being learned and done in this new and exhilarating field of child psychology and education.

Pioneering that has won the allegiance of over 2,000,000 women

ONLY the solid worth of this sort of pioneering—its deep significance—can explain the place Pictorial Review has in the life of American women.

Year after year, month after month, the magazine has grown. In addition to newsstand sales, Pictorial Review received, during the month of June, 91,130 yearly subscriptions. During July, only 30 less than 100,000 yearly subscriptions. During August, 109,258.

Until today, at a price* exceeding that of its major competitor, it finds it necessary to print 2,100,000 copies of its October, 1921, issue.

*Pictorial Review, 25 cents a copy.
*Ladies' Home Journal, 15 cents a copy.

Does your boy hate history?

But just suppose his school let him write and act it for himself! The Francis Parker School, in Chicago, has been teaching history this way to children.

Spelling books and sums don't teach nearly as fast as this

In a school in Indianapolis, little children set up a school shop, chose pupils as clerk, shoe maker and family going to buy shoes. English and Arithmetic were taught in this way.

Tinkering with an automobile is a whole scientific training

What boy or girl would not learn better this way than out of a book? What child has a chance to understand the telephone and other inventions he uses daily?

What do girls know about the clothes on their own backs?

Our grandmothers used to spin and weave. In a Missouri school, children get a present-day knowledge of food and clothing by seeing how these things are actually produced in our factories.

No mistakes in spelling from these boys

At ten or twelve the boys in a school in Indiana are actually editing and printing a four-page newspaper. How many boys from our old type of school can write a simple letter without mistakes in spelling?

Thousands of children are killed yearly in our city streets

Play as a regular part of their school life would save these children's lives. Do you know whether your boy and girl are getting this in their school?

Smart enough to build a small city

At Teachers' College, in New York, the children get a training that explains the life around them. They make and organize a town with telephone, mail and police service, a bank to coin money, and schemes for keeping the cash in circulation. They build and repair the little houses, and make wagons, furniture for the houses, or stock for the stores.

PICTORIAL REVIEW

2,100,000 COPIES OF THE OCTOBER ISSUE HAVE BEEN PRINTED

KENYON 'FANNED' FOR GUN AS HE GOES TO COURT

Williamson, W. Va., Sept. 19.—[By the Associated Press.]—After hearing more than fifty witnesses, from whom they obtained first hand information of the industrial troubles in the Mingo coal fields, Senators Kenyon and Shortridge, members of a special senate investigating committee, went to the Matewan district today. It was at that little mining village the fight, in which ten men were killed, occurred.

Sheriff Pinson and Prosecuting Attorney Stokes of Mingo county gave the committee a detailed account of recent troubles, as did Maj. Tom Davis, Gov. Morgan's representative.

As Senator Kenyon entered the courthouse this morning to hear the closing argument in the case of the state against Reese Chambers and Fred Burgraff, tried in connection with the killing of a private detective in the Matewan fight, he was stopped and "fanned" to see if he carried a gun." He had not been recognized.

Later Senator Kenyon received a delegation from the Lick Creek tent colony of miners. They told of some shooting at the camp last night.

FUND FOR FAMINE VICTIMS OF RUSSIA NOW TOTALS $2,532

BY REV. G. A. MAC WHORTER.

The cry of the starving children in Russia is reaching the ears of mothers and children, men and women, boys and girls all over the nation. Their cry is nowhere finding a greater response than in the middle west. Within two weeks after the first appeal sent to America by Floyd Gibbons, more than $2,500 has been contributed through THE TRIBUNE to the relief fund. Fourteen contributions received yesterday, bringing the total up to $2,532.50, follow:

Janice E. Fisher	$ 1.00
K. B. Selbold	2.00
M. A. G.	2.00
Samuel Cary	2.00
Dr. Chester C. Moe, Berwyn	5.00
A. A.	5.00
A Friend, Decorah, Ia.	5.00
Nikata Chvesuk	8.00
A Friend, Springfield, Ill.	5.00
Jeanette Larsen	10.00
Jenkins Brothers	15.00
Mr. and Mrs. L. A. Carr	25.00
A Subscriber	25.00
A. R., Peru, Ind.	25.00
Total	$ 132.00
Previously acknowledged	2,400.50
Grand total	$2,532.50

CHARITIES GIVEN $100,000 IN WILL OF MRS. HIBBARD

Charities benefited to the extent of $100,000 through the will of Mrs. Lydia Beekman Hibbard, widow of William G. Hibbard of Hibbard, Spencer, Bartlett & Co., which was closed in the Probate court yesterday.

The will disposes of an estate valued at $500,000, all but the charitable bequests being willed to her children, Mrs. Robert E. Gregory, Mrs. John Buckingham, Mrs. William E. Casselberry, and Frank Hibbard.

The charities benefited are the Western Theological seminary, the Chicago Home for Girls, St. Mary's Home for Children, All Saints Mission for Deaf Mutes, and charities in Shanghai and Tokio.

The will of Miss Alice Cleaveland, disposing of an estate valued at $50,000, was filed in the Probate court yesterday. Miss Cleaveland is said, by Mrs. Alfred Linton, 5711 Blackstone avenue, a witness, to be a cousin of the founder of the city of Cleveland.

CAPTURE BANDITS AFTER CHASE.

Five men, whose names were not disclosed, were captured by the Maxwell street police yesterday, after they had held up a grocery at 14th and Throop streets and had shot Charles Kozeluh, former saloonkeeper, aiding the police in the chase, in the left hand.

Complete October List
NOW ON SALE
Columbia Records

Dance Records

All By Myself. Fox-trot One Kiss. Medley Fox-trot	Ted Lewis' Jazz Band The Happy Six	A-3434 85c
Crooning. Fox-trot Listening. Medley Fox-trot	Paul Biese Orchestra Paul Biese Orchestra	A-3439 85c
Learn to Smile. Medley Fox-trot Paper Doll. Medley Fox-trot	The Happy Six The Happy Six	A-3441 85c
Ilo. Fox-trot You're the Sweetest Girl in All the World and Stolen Kisses	Paul Biese Trio The Happy Six	A-3446 85c
Honey Lou. Fox-trot Honeymoon Home. Medley Fox-trot	Art Hickman's Orchestra Art Hickman's Orchestra	A-3440 85c
Drowsy Head. Medley Waltz Mississippi Cradle. Medley Waltz	Prince's Dance Orchestra Prince's Dance Orchestra	A-6191 $1.25

Song Hits

Peggy O'Neil If Shamrocks Grew Along the Swanee Shore	Charles Harrison Broadway Quartet	A-3438 85c
Cherie When You're In, You're In, In Indiana	Nora Bayes Nora Bayes	A-3443 85c
Oh! They're Such Nice People Ma	Furman and Nash Furman and Nash	A-3445 85c
When the Honeymoon Was Over Birds of a Feather	Charles Harrison Fred Hughes	A-3442 85c
Molly Brannigan The Ould Plaid Shawl	Howard Marsh Howard Marsh	A-3435 85c
Dear Old Girl My Gal Sal	Peerless Quartet Columbia Stellar Quartet	A-3436 85c
Anticipatin' Blues I'm Wild About Moonshine	Southern Negro Quartet Southern Negro Quartet	A-3444 85c
Wild Animal Calls. The Elks' Battle Wild Animal Calls. My First Meeting with a Lynx	Ernest Thompson Seton Ernest Thompson Seton	A-3132 85c

Opera and Concert

A Song of India (from "Sadko")	Rosa Ponselle	49920 $1.50
La Spagnola	Riccardo Stracciari	79719 $1.00
Lakme—"Ou va la jeune Hindoue" (Bell Song) Rigoletto—"Caro Nome" (Dearest Name)	Florence Macbeth Florence Macbeth	A-6189 $1.50
Sweetheart For You Love's Dream (Ohe Mamma!)	Barbara Maurel Barbara Maurel	A-3437 $1.00

Instrumental Music

Perpetuum Mobile	Duci de Kerekjarto	79721 $1.00
Liebestraum (Dream of Love)	Pablo Casals	49812 $1.50
Midsummer Night's Dream—Scherzo Key of "G" Minor Naila—Intermezzo Key of "A" Major	Cincinnati Symphony Orchestra Cincinnati Symphony Orchestra	A-6190 $1.50
Evening Tales Sari	Aladar Sio's Gypsy Orchestra Aladar Sio's Gypsy Orchestra	E-7247 85c

New Columbia Records on Sale at all Columbia Dealers the 10th and 20th of Every Month

COLUMBIA GRAPHOPHONE COMPANY, New York

KELLY SPRINGFIELD TIRES

WE have seldom indulged in superlatives. Kelly quality has been so well established that it hasn't been necessary. Today, Kellys are better than ever, but their price has been materially lowered. Exhaustion of war-priced material and economies made possible in the new Cumberland Plant have brought down costs and this saving is being passed along to the user.

Now you can buy Kellys for the same prices you will have to pay for other tires that have always sold for less.

Kelly Cords are made in two types: the *Kant-Slip Tread* which offers a resistance to wet, slippery streets that makes skidding next to impossible, and the sturdy *Block and Button Tread*. Both are long mileage tires and sell for the same price.

Size	*Cord	Tubes
30x3½	$28.40	$3.35
32x3½	36.60	3.60
32x4	46.00	4.30
33x4	47.60	4.50
34x4	49.40	4.65
32x4½	53.00	5.45
33x4½	55.00	5.60
34x4½	55.40	5.80
33x5	65.40	6.65
35x5	68.00	6.95

*Kant-Slip or Block and Button Tread

Kelly-Springfield Tire Co.
Factory Branch:
2251 Michigan Avenue

For Headache

The Original Product
BAUME BENGUÉ
(Baume Analgésique Bengué, Paris)

Relieves Pain
Keep a Tube Handy
Thos. Leeming & Co., N.Y.

The Maker's mark on COOPER'S-BENNINGTON Spring Needle Underwear

Many a man puts up with ordinary underwear because he does not know Cooper's-Bennington Spring Needle Knit

Copyright 1921, The Allen A Company

IT may not have occurred to you there *could* be such a difference.

Go to the dealer with the concentrated stock of Allen A Cooper's-Bennington.

Pick out your size in the kind and weight you like—and *see!*

Allen A Cooper's-Bennington is the original and genuine *Spring Needle Knit.* Knitted on the most precise machines known to the trade.

Takes the finest grades of yarn—and more of it.

The mark Allen A is the *Maker's pledge to you* of the same fine, uniform underwear every time. "Allen"—the name of the Makers. And "A"—the standard mark of first and finest grade.

For Men, for Boys—all weights for all seasons of the year.

The Allen A Company
Kenosha, Wisconsin

Complete stock carried at Chicago Service Station, 231 W. Jackson Blvd., Chicago, Ill. Phone Dearborn 1021

The Maker's mark on BLACK CAT Hosiery For Men, Women and Children

PACKARD

The unusually enthusiastic reception accorded the Packard Single-Six everywhere is an accurate reflection of the excellence, power and economy of this car.

YOU CAN SAFELY EXPECT FROM THE PACKARD SINGLE-SIX A YEARLY AVERAGE OF 17 MILES OR BETTER TO THE GALLON OF GASOLINE, 2,000 MILES OR BETTER TO THE GALLON OF OIL, AND 15,000 MILES OR BETTER FROM TIRES

The Packard Single-Six Touring is now $2975, f.o.b. Detroit

Packard Motor Car Company of Chicago
Michigan Ave. *at 24th St.*
OPEN EVENINGS DURING SEPTEMBER

Branches:
Milwaukee Davenport Peoria Dubuque

Dealers:
South Bend, Danville, De Kalb, Madison, Gary, Dixon, Janesville, Springfield, Ottawa, Bloomington, Savanna, Green Bay, Aurora, Jacksonville, La Crosse, Rockford, Mason, La Salle, Princeton, Belle Plaine

Ask the man who owns one

Use Cuticura To Keep Children's Skins Healthy

If mothers would only use Cuticura Soap for every-day toilet and nursery purposes, how much suffering might be avoided by preventing little skin and scalp troubles becoming serious. Cuticura Talcum is also excellent for little ones, especially if skin is irritated. It is delicately medicated and exquisitely perfumed.

Sample Each Free by mail. Address: "Cuticura, Dept. 20Y, Malden 48, Mass." Sold everywhere. Soap 25c. Talcum 25c.

Cuticura Soap shaves without mug.

The Best Liked Candies in Chicago

Fannie May
Home-Made Candies

Always Sold from Dainty Ribboned Baskets

Fresh Today—and Every Day 70¢ LB.

You can pay more—but you can't buy better

Five Live Chicago Shops

71 East Adams St. (Near Michigan Blvd.)
17 East Jackson Blvd. (Bet. Wabash and State)
32 West Monroe St. (Bet. State and Dearborn)
11 North La Salle St. (Opp. La Salle Hotel)
1094 Wilson Ave. (West of Sheridan)

Open Evenings Till 11—Sundays 1 to 9 p. m.

EAT WITHOUT WORRY

Don't be afraid to eat the things you like. Use

ZANA
STOMACH TABLETS

For relief of all stomach distress and disorder. A tonic for nervous indigestion and allied troubles. Money back if not satisfied. For sale by Buck & Rayner and other druggists—75c.

ZANA PROPRIETARIES CO., CHICAGO

1921 Will Reward FIGHTERS is rewarding

1921 IS REWARDING FIGHTERS

GAS EXPLOSION ENTOMBS 70 IN AUSTRALIA MINE

BRISBANE, Sept. 19.—Seventy men have been entombed in the Mount Mulligan coal mine, 100 miles from Cairns, Queensland, as the result of a gas explosion. There is little hope for their release.

Volunteer rescuers immediately sought to dig through the débris to reach their comrades, but so far their efforts have been in vain. The rescuers in many cases worked until they fainted from exhaustion, when their places were taken by fresh men.

LEGION PILGRIMS NOT DELIGHTED WITH 'LEADERS'

New York, Sept. 19.—[Special.]—Members of the American Legion in this state who attended the recent Legion pilgrimage to the battlefields of France, intend to introduce resolutions of condemnation in the state convention at Jamestown, N. Y., next Friday.

One complaint is that John G. Emery, who succeeded F. W. Galbraith Jr. as national commander of the Legion, countenanced organization of the Legion delegation as a military expedition, with himself and other officials as a headquarters company or general staff, with the remainder of the 296 delegates divided into four other companies, with the military designations of A, B, C, and D. The headquarters group is said to have had the best of it on ship and ashore, including automobiles and applause, while those who protest say the wounded men who made the trip should have been shown consideration and honor.

Accused by Young Girls, Whitecappers Use the Lash

Tulsa, Okla., Sept. 19.—S. M. Warren, Collinsville, Okla., constructing a cistern at the high school, accused of making improper proposals to three young girls, was horsewhipped at Skiatook Saturday night.

New Teachers' Council to Be Divided Into 3 Groups

Under the organization plans of the new teachers' council, which will probably be formed immediately, the council divides itself into three sections, local, group, and general. The local will consist of teachers in a single school, the group of teachers in a number of neighboring schools, and the general will be made up of delegates from the various groups.

Writ Frees Merchant, Jailed for Back Alimony

Rowland J. Munster, commission merchant and son of a retired packer, was released from the county jail yesterday on a writ of habeas corpus after having been confined for two weeks for nonpayment of alimony to his former wife, Mrs. Mary Patterson Munster.

AMERICAN LEGION NEWS

The Chicago Medical post, No. 216, American Legion, will hold a smoker at the Hotel La Salle tomorrow evening at 8:30. Delegates for the state convention will be elected at that time.

The council of the Legionnaires club will hold a luncheon and special meeting at the City club at noon today.

At its smoker on Saturday evening the Hyde Park post elected and instructed its eight delegates for Col. H. B. Hackett for state commander. The post entertained fifteen gobs from Great Lakes over the week-end at the Chicago Beach hotel, and fifty men from the Forty-seventh Street hospital were guests at the smoker.

William J. Gerardo, merchant of Toluca, Ill., has announced his candidacy as down-state department vice commander. He has been prominently identified with the Legion since 1919.

Says 'American Workman' Sent $500,000 to Russia

RIGA, Sept. 19.—A dispatch to the Rosta agency from Moscow describes the arrival at the bolshevik capital of "a representative of the American workman, who has brought for the starving people in the Volga region a half million dollars."

Lloyd George to Discuss Labor Appeal by Mayors

GAIRLOCH, Scotland, Sept. 19.—[By the Associated Press.]—David Lloyd George, the British premier, has consented to receive the eight laborite mayors of various London boroughs and discuss with them the unemployment problems.

METAL BANKS!

They Help You Save

We've Got Them Now—Come in and Learn How to Get One

MADISON & KEDZIE STATE BANK

MEMBER FEDERAL RESERVE SYSTEM

Madison Street at Kedzie Avenue, Chicago

Open All Day Saturdays to 8 P. M.

Tuesday Evenings 6 to 8

IN THE HUB OF CHICAGO

Better Riding Boots

Made to Measure

Your riding boots, to fit with the correct, smooth perfection, must be made to order.

We have long been recognized as the makers of the smartest riding boots for both army officers and sportsmen and women. Only the finest leather, skilled cutting which is an art, and workmanship beyond reproach are considered worthy of the name of Aiston. And every pair we make really fits.

We will be pleased to give your orders prompt attention for the fall riding season.

Aistons Inc.

Theatrical and Custom Bootmakers Since 1875

14 West Washington Street

Cold weather means expensive, uneven heat, with the drudgery of shoveling coal and carrying ashes,

OR

clean, automatic, even

Nokol oil heating

at a saving of 25% to 50%

ON September 1st, 5137 Nokol heaters had been installed where formerly coal was burned. This winter these 5137 homes will pay from 25% to 50% less for kerosene (Nokol fuel) than they would for coal. This saving required no alteration of the heating plant. Nokol burners fit in every home heating plant in place of the grate bars, and after adjustment by our service men, deliver even heat at the desired temperature through the winter. After the first small payment, we will install

Nokol in Your Home for $1.13 a Day

Installations
North Shore, 284
North and Northwest, 274
Central, 165
South, 270
West Suburban, 148
Total, 1141
Send for list of names and addresses

NOKOL COMPANY OF ILLINOIS

211 N. Michigan Ave., Chicago • *Telephone State* 8473

BRANCHES

1463 Sherman Avenue, Evanston • Phone Evanston 2355

4008 Montrose Avenue, Phone Kildare 8118

1377 East 63rd Street, Phone Fairfax 977

Moorehead Oil Co., Hammond, Ind.

Visit the Branch Nearest Your Home for Demonstration

NO COAL
NO DUST
NO ASHES
NO LABOR
and you get all the Heat you pay for

NO COAL NOKOL

Automatic Oil Heating for Homes

Protected by Doble Detroit Patents

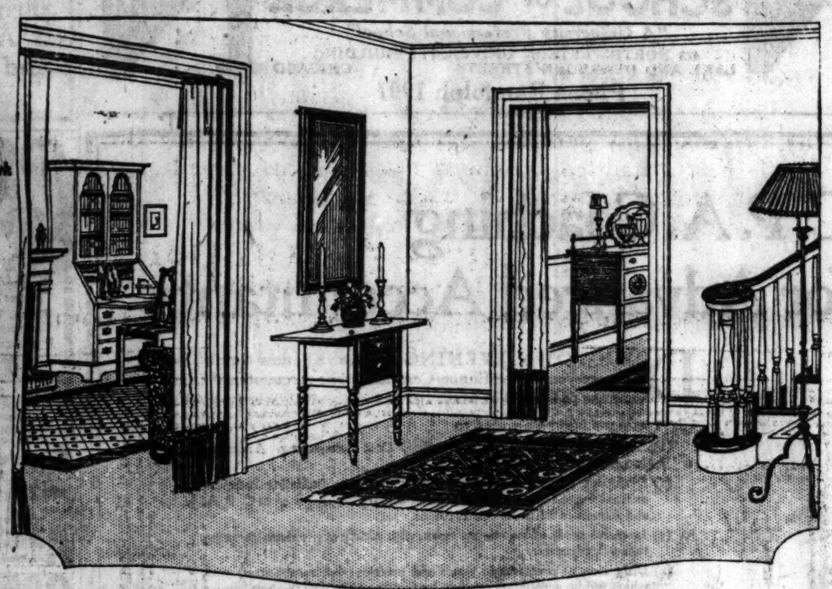

Look for the CIRCLE A trademark on the burlap back

This group of rooms—reception hall, living-room, and dining-room—is floored throughout with Armstrong's Linoleum, in a color chosen to harmonize with rugs, hangings, and furniture.

All Your Ideas About Linoleum Will Change

ALL your ideas about linoleum will change, when you see the kind of linoleum that is being installed today, as a permanent floor, throughout many modern American homes.

Go today into any good furniture or department store. Ask the salesman to show you Armstrong's Linoleum. Tell him you want to see the new inlaid designs, the rich plain colors, and the Jaspés, or two-tone moire effects—quite different from any linoleum you have ever seen.

Look at this beautiful modern linoleum—feel how smooth it is—see how comfortable it is under foot, what a quiet floor it makes. You will understand why architects are specifying floors of Armstrong's Linoleum for up-to-date homes, and how interior decorators build color-schemes of rooms and suites around floors of Armstrong's Linoleum.

You can have no more effective background for your finest rugs than well-selected floors of Armstrong's Linoleum. These floors are easy to clean, and are kept in perfect condition by occasional waxing and polishing.

A good way to instal linoleum as a permanent floor is to cement it down firmly over a layer of deadening felt paper. Such a floor remains smooth, solid, and waterproof.

Any store will gladly furnish estimates showing the cost of Armstrong's Linoleum floors, put down in your home. All Armstrong's Linoleum is guaranteed to give satisfaction.

ARMSTRONG'S *Linoleum Rugs*

Your merchant can also show you Rugs of Armstrong's Linoleum suitable for kitchen, dining-room, bedroom. Made in several sizes, and in a variety of pleasing and artistic designs. Fully guaranteed to give satisfactory service.

ARMSTRONG CORK COMPANY, LINOLEUM DEPARTMENT, *Lancaster, Pennsylvania*

Chicago Office: 1206 Heyworth Bldg., Phone Central 6126

Armstrong's Linoleum

for Every Floor in the House

Jaeger Woolware

PRONOUNCED YAY-GER

100% VIRGIN WOOL

Jaeger Camel Hair Coats

At this season of the year a warm but light coat is always necessary. A big heavy awkward fur coat is in the way before the snow flies. Jaeger's coats of genuine camel hair are stylish and distinctive, light and soft, yet contain all that snuggy warmth of Pure Camel's Hair.

From $70. upwards.

Send for our complete catalogue and shop by phone or mail.

320 N. Michigan Ave.

Chicago

New York, San Francisco, Philadelphia, Boston

REVELL & CO.

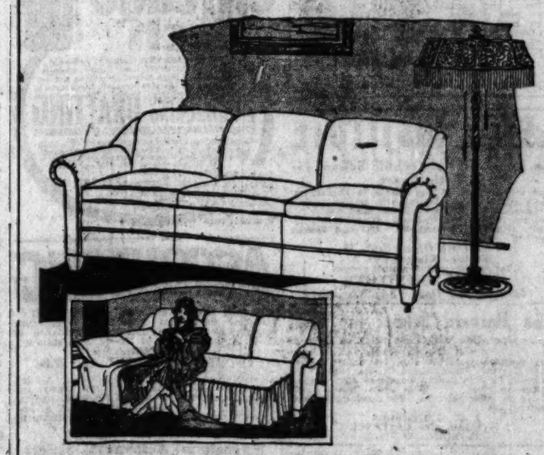

The "Pullman" shows how davenports and sofas that contain a bed are made TODAY—not the awkward, clumsy contrivance that has been sold for years as a "bed davenport," "duofold," and under other various names.

In Revell's you can see (on our Fifth Floor) the largest assortment, the greatest number of different styles of Pullmans, in Chicago.

They are made in all woods and finishes, in all period styles, in overstuffed, in cane, etc. Also a full line of Pullman Day Beds are on exhibit here.

If you are in need of a sofa or a davenport that contains a bed to be used in case of emergency, or to be used just as you use a stationary davenport, step in and look at a Pullman. The extra bed utility costs nothing, and you get the same comfort and style that you get in a stationary piece.

The one pictured 115.00

Wabash Ave. Alexander H. Revell & Co. Adams St.

CHARGE CEMENT MAKERS COMBINE TO FIX PRICES

How the Mid-West Cement Audit and Statistical bureau, an organization with headquarters in the Conway building, serves as a clearing house for information concerning every business transaction entered into by the twenty-five cement manufacturing concerns affiliated with it was disclosed to the Dailey commission yesterday by William D. Allen, assistant manager of the bureau.

It is the contention of the commission and its investigators that this information is disseminaed among the concerns for the purpose of price fixing and maintaining a monopoly in the cement industry throughout the middle west.

Mr. Allen's testimony followed several raids conducted by William Cody, special investigator for the commission, and T. B. Scouten, sergeant-at-arms, on the offices of the Mid-West bureau, the National Association of Cement Dealers, and the National Portland Cement association. Books, records, and correspondence were seized.

Examination of Mr. Allen brought out that the Mid-West bureau collects monthly reports from its affiliated companies concerning all past due accounts of customers, including both dealers and contractors; monthly statements of all material on hand, amounts produced, and amounts shipped; daily reports of sales and more detailed reports containing all information concerning each individual contract, including yardage, location of the job, and other data. The bureau also is informed daily of the cancellation of contracts or the altering of contracts, either increasing or diminishing the amount of cement involved.

All of these reports, Mr. Allen admitted, are sent to each company as well as to the Southern Cement Statistical bureau at Atlanta, Ga., and the Cement Manufacturers' Protective association, with headquarters in the east. He also admitted that "checkers" are employed to see that each contractor uses all of the cement purchased for the particular job designated.

EDUCATIONAL

Opportunity for Women

School Opens Thursday

The vocation of teaching the young child offers the best field for the expression of woman's inherent qualities, and commands positions of influence and high remuneration. Accommodations for only nine students remain open in our dormitory residence. Twenty-two more students may register in the courses.

There are more positions open for our graduates than we can fill — we need twenty-two Kindergarten and Elementary teachers right now.

Register now.

Classes open Thursday

The School of
ELEMENTARY AND HOME EDUCATION
[Accredited]
Formerly Chicago Kindergarten Institute
Established 27 Years
711 Rush St., Chicago, Ill.

CHICAGO MUSICAL COLLEGE
59th YEAR
Felix Borowski, President
Dr. F. Ziegfeld, Pres. Emeritus

The leading and largest conservatory of Music and Dramatic Art in America. 100 teachers of world-wide reputation. Courses and private lessons in Piano, Voice, Violin, Organ, Theory, Public School Music, Dancing, School of Opera, Orchestral Instruments, Expression, Acting, Normal training for teachers in all branches. Teachers' Certificates, Diplomas, Degrees, Medals, Public Recitals. Unrivaled Free Advantages. Supplies Teachers and Artists to Colleges and Schools. Dormitory Accommodations. School year opens Sept. 12. Tuition reasonable and musical advantages unequaled elsewhere. 75 FREE and 140 PARTIAL SCHOLARSHIPS to be awarded by Sept. 10. Apply now. SPECIAL PRIZES of Mason & Hamlin Grand Piano, Conover Grand Piano and valuable violin to be awarded to best players. FREE SCHOLARSHIP to best singer. Greatest opportunities offered students anywhere. Special folder of scholarships and prizes. New complete Catalog on request.

CARL D. KINSEY, Manager,
620 S. Michigan Blvd.
(College Bldg., Next to Blackstone Hotel)

LEWIS INSTITUTE
An Endowed Polytechnic School for Both Sexes
Two and four year college courses in Engineering, Home Economics and Liberal Arts, leading to Title of Associate and Degree of B. S. High School instruction in Arts and Sciences. Well-equipped Library, Shops and Laboratories. Day and Evening Sessions.
Fall Term Opens Sept. 19
Evening Classes Oct. 3
For Circular of Information address
LEWIS INSTITUTE
Madison and Robey Sts., Chicago

The Harvard School for Boys
In Co-Operation with University of Chicago
4721 ELLIS AVE.
Has prepared over 600 boys for college, chiefly Yale, Harvard, Princeton and Chicago. Special department for boys under 13 years of age. Reopens Wednesday, Sept. 21. Office hours from 9 a. m. to 4 p. m. after Sept. 1st. For appointment phone Oakland 594.
J. J. SCHOBINGER
CHAS. EDGAR PENCE
M. KIRK MITCHELL

Webster College of LAW
MOST SUCCESSFUL EVENING SCHOOL
Classes Mon., Wed. and Fri. Eve.
Call or write for Catalog.
30 N. La Salle St. Tel. Dearborn 1478.

CONVINCING TALK
Cures Memory, Speech Fluency, Poise, Decision
Speechmaking, leadership in conversation. Two classes for men, two classes for ladies begin this week; now enrolling. 30 Years Teaching Forceful Speech Fluency. WEBSTER ORATORY SPEECH COLLEGE. Call, write 116 S. Mich. Ave. Tel. 878 Rand.

KENWOOD-LORING
SCHOOL FOR GIRLS
4000 ELLIS AVE., CHICAGO, ILL.
Established 62 years. Certificate admits pupils to all colleges accepting women. Catalogue on request. Fall term opens Sept. 21.
Stella G. Loring, Principals
Lois C. Merstrom,

1500 NATIONAL KINDERGARTEN AND ELEMENTARY COLLEGE
For Catalog and Book of Views address
Box 92, 2944 Michigan Blvd., Chicago, Ill.

EDUCATIONAL EDUCATIONAL EDUCATIONAL

Free Opening Lectures at YMCA School of COMMERCE This Evening

SCHOOL OPENS TONIGHT

You are cordially invited to attend this evening (Tuesday) any of the lectures listed below. Most of them offer an excellent opportunity to secure expert vocational advice. All will be well worth hearing, and, because these are the first regular lectures of the semester, they offer the man who is considering business training a sample of the practical instruction of the YMCA School of Commerce. More free lectures will be announced on Thursday on this page.

SPEAKER—	SUBJECT.	Hour.
J. R. Ryland, B. C. S., Instructor of Acct., Hyde Park High School	Accounting as a Profession	5:45 P. M.
B. Frank Banta, President, V. Frank Banta, Inc., Industrial Engineers and Cost Accountants	Cost Accounting as a Controlling Factor in Business	7:45 P. M.
F. A. Thulin, LL. B., C. P. A., B. C. S., of the firm of Hennings & Thulin, Corporation Lawyers and Consulting Accountants	Federal Taxation	5:45 P. M.
H. L. Reeve, LL. M., Practicing Attorney, Specializing in Real Estate, and associated with the law firm of Bassler, Bippus & Rose	Why a Real Estate Man Should Study Real Estate Law and Conveyancing	5:45 P. M.
W. E. Atkins, M. A., LL. B., Instructor, School of Commerce, University of Chicago	Economics and Modern Business	5:45 P. M. and 7:45 P. M.
M. W. Thompson, A. M., National Bank of the Republic	Why Study Money and Banking?	7:45 P. M.
M. M. Smith, B. S., New England Mutual Life Insurance Company	Life Insurance	5:45 P. M.
Paul Steinbrecher, of the firm of Paul Steinbrecher & Company, Real Estate Brokers	Real Estate Problems and Practice	7:45 P. M.
F. A. Kingsbury, Assistant Professor of Psychology, School of Commerce and Administration, University of Chicago	Business Psychology	5:45 P. M.
E. C. Chamberlin, General Agent, Allyn & Bacon	Salesmanship as a Profession	5:45 P. M.
J. L. Frazier, Advertising Manager, Seng & Co., formerly Associate Editor of "Inland Printer"	Advertising as a Profession	7:45 P. M.
J. L. Frazier, Advertising Manager, Seng & Co., formerly Associate Editor of "Inland Printer"	The Art Side of Printing	5:45 P. M.
W. C. Parsal, Ph. B., Office Manager, Allyn & Bacon	Scientific Office Management	7:45 P. M.
J. C. Dinsmore, Purchasing Agent of the University of Chicago	Opportunities in the Purchasing Field	7:45 P. M.
B. F. Bills, Ph. B., J. D., former Instructor of Public Speaking, University of Chicago, Director of Sales, American Bond & Mortgage Company	Essentials in Effective Speaking	5:45 P. M.
J. D. Collier, LL. B., former Traffic Manager, Montgomery Ward & Company, at present attorney specializing in traffic cases before the Interstate Commerce Commission	Opportunities in Traffic Management	5:45 P. M.
P. W. Kunning, Foreign Trade Adviser of the Chicago Association of Commerce, former Manager of the District Office of the Bureau of Foreign and Domestic Commerce, U. S. Government	Foreign Trade as a Career	7:45 P. M.

A Limited Number of Partial Scholarships Are Available to Ex-Service Men.

Write, call or phone (Central 6789) for 64-page Catalog T-1

YMCA
YMCA SCHOOL OF COMMERCE
"The School With Practical Business Courses"
19 South La Salle St., Chicago. Office Open Day and Evening

Chicago College of DENTAL SURGERY

OFFERS a four-year course of instruction leading to degree of Doctor of Dental Surgery. Graduation from an accredited high school or its equivalent, as accepted by any State University, required for admission.

40th Annual Session Begins October 4

Application for admission should be made at once. Address

REGISTRAR,
Chicago College of DENTAL SURGERY
Wood and Harrison Sts., Chicago, Ill.

ATTEND Chicago "Tech"
Get a good technical training. Splendid opportunities for you then. Study evenings if employed. High School education not required to enter. Experts personally instruct you in
ARCHITECTURE ENGINEERING DRAFTING
CIVIL · MECHANICAL · STRUCTURAL · ELECTRICAL
Constant demand for our graduates. We help secure good position. Call at our Downtown School, 116 So. Michigan Ave., for information, or write to address below for our "Blue Book"—sent free.
DAY AND EVENING CLASSES
Convenient Study and Practice Hours
Chicago Technical College
300 "Chicago Tech" Bldg., Chicago

ACCOUNTING
COST-C.P.A.-EXECUTIVE
You may master this most profitable and interesting profession entirely by spare time study. Every step under the guidance of C. P. A. instructors of the highest standing.
ENTIRELY DIFFERENT METHODS
Absolutely unlike any other system. All lessons loose-leaf, no books, courses always up-to-date, opportunity offered for specialization among the line student may desire. A personal investigation will place you under no obligation. Write, call or phone.
International Accountants Society
1403 Majestic Bldg. Phone Dearborn 1703

The Faulkner School
A Day School for Girls of All Ages
TWELFTH YEAR
Opens September 20, 1921
THOROUGH COLLEGE PREPARATION
MISS ELIZABETH FAULKNER
Principal
MISS GEORGENE FAULKNER
Director Kindergarten
4746 DORCHESTER AVE., CHICAGO
Telephone Oakland 1423

MORGAN PARK
MILITARY ACADEMY, Col. H. D. Abells, Supt. Box 309, Morgan Park, Chicago, Ill. Tel. Beverly 0222. 20 min. to loop; 200 boys. Country surroundings. "Not for profit." Separate Junior school.

FILING—A Paying Vocation
Call or telephone Main 2068
CHICAGO SCHOOL OF FILING & INDEXING.
Globe-Wernicke Co., 170 W. Monroe St., Chicago.

The University of Chicago offers through its Downtown College, 118 So. Michigan Ave., Late Afternoon, Evening and Saturday Classes. All courses accredited towards University degrees. Address Dean, Box N, The University of Chicago.

GIRLS!
Join a Class at the
YWCA
COURSES IN:

English	Sewing
French	Millinery
Spanish	Music Appreciation
American History	Public Speaking
Current Problems	Dramatics
Psychology	Know Your City
Bookkeeping	Business English
Business Arithmetic	

Autumn Term Opens Sept. 26
Register Now! Enjoy the advantages of the Y. W. C. A. Membership is not required.
Call, write or phone Miss Marriet Lee, Educational Director.
Fall Classes in Gymnasium and Swimming
Central Branch
50 E. Monroe Street
Phone—Randolph 2420
West Side Branch
101 S. Ashland Blvd.

CHICAGO COLLEGE -OF- MUSIC
ESTHER HARRIS DUA, President
27TH YEAR START NOW
Offers academic courses and private lessons in all branches of music. Certificates, Diplomas, Degrees, Medals, PUBLIC RECITALS, ORCHESTRAL CONCERTS and many free advantages. 40 Free and 160 Partial Scholarships. 40 diamond, gold and silver medals will be awarded this year. Dormitory accommodations. Address for free catalog, Dept. T, A. G. DUA, Manager, 1234 Kimball Building, Chicago, Ill.

Physical Education for WOMEN—Accredited
Two-year Normal Course for Directors of Physical Education, Playground Supervisors, Dancing Teachers and Swimming Instructors.
Instruction in all branches under strong faculty. Our graduates are filling the most responsible positions in the country.
18TH SESSION OPENS SEPTEMBER 22, 1921
We are now in our new building in a fine residential section of Chicago. New gymnasiums—new classrooms and laboratories—new dormitory.
Chicago Normal School of Physical Education
For catalog address Frances Musselman, Principal, ex 40, 5026 Greenwood Ave., Chicago, Illinois.

CHRISTIAN WORKERS In Great Demand
While continuing your daily employment, enroll in Moody Bible Institute Evening Classes for courses in the Bible, Gospel Music and Practical Christian Work. Tuesday and Friday evenings. Class sessions 6:30 to 9:20. Enrollment fee, $2. Tuition free. Fall term now open. ENROLL NOW. Write or phone for illustrated booklet.
153 Institute Pl. Superior 8600

St. John's Military Academy
EPISCOPAL THE AMERICAN RUGBY
For personal conference telephone Captain F. W. Mouso, Randolph 1797. Room 1214, Borland Building, 105 South La Salle Street, Chicago. For catalog address
Box 101, Delafield, Waukesha Co., Wisconsin

You can be quickly cured, if you STAMMER
Send 10c for 256-page book on Stammering and Stuttering, "Its Cause and Cure." It tells how I cured myself after stammering 20 yrs. B. N. Bogue, 3751 Bogue Bldg., 1147 N. Ill. St., Indianapolis.

ACCOUNTING
EXECUTIVE, COST, PUBLIC
This profession remains the most profitable in the world. Readily mastered in about eight months under the personal supervision of prominent, practicing C P A's through spare time home study. No bookkeeping experience necessary.
WITH THE SPIRIT OF THE TIMES WE HAVE REDUCED THE COST OF TUITION to a minimum and can extend advantages of personal service in training and placement unequaled elsewhere. Our course is the most practical, simple and concise on the market today, as attested by the unanimous favorable comment of our students.
Call, write, or phone Randolph 3880 for our special offer and valuable free booklet, "The Science of Business," which shows the way to better pay. Low tuition, easy terms. Open evenings.
American University of Commerce
1027 First National Bank Bldg., Chicago

Home Economics
Business Women
Prepare yourself for greater earning power or homemaking.
Register now for courses in Lunch Room Management, Cookery, Menu Planning, Marketing, Sewing, Millinery, and Dressmaking. Day and Night Classes. Teachers earn promotional credits. Call or phone (Randolph 976) for illustrated catalog.
School of Domestic Arts and Science
506 Tower Building, Chicago

KOPILOFF SCHOOL of CLASSICAL DANCING
CREATOR OF ARTISTIC, CLASSICAL, SOLO, AND ENSEMBLE DANCES
Private and Class Lessons in All Branches of Classical and Stage Dancing for beginners, elementary and advanced pupils.
Producer, Coach and Arranger of Professional and Amateur Theatricals.
Pupils who desire a professional career will appear in classical dancing programs at exclusive Clubs, Hotels, Banquets, Musicals, High Class Movies, etc.
Beginners and junior pupils will appear in "The Junior Follies of 1921."
Luigi Albertieri, Theodore Kosloff and Madame Menzeli methods of teaching used.
Pupils may enter at any time.
633 FINE ARTS BUILDING.

HOFFMAN PREP. SCHOOL
PREPARES YOU FOR COLLEGE IN THE SHORTEST TIME POSSIBLE CONSISTENT WITH THOROUGH INSTRUCTION. Our graduates may be found in nearly every college and university in Chicago. Day and Evening Classes. Register NOW!
1537 N. Robey St.

Kindergarten Training
Pestalozzi-Froebel Teachers College
3 Courses: Kindergarten, Primary, Playground. Dormitory overlooks Lake. Central Location. Accredited. 25th yr. Classes now starting. Address Registrar, Box 2, 616 S. Michigan Blvd., Chicago.

BUSH CONSERVATORY
Music, Expression, Languages, Acting, Dancing. Address C. T. JONES, Registrar, 839 N Dearborn Street, Chicago.

Todd Seminary for Boys
Woodstock, Ill., 1 hour from Chicago. Camp Tonobe, Castalia, Mich. Our Ideal: "For Every Todd Boy a Good Citizen." Boys 7 to 16 years. Rates $150.Prin

BRYANT & STRATTON
BUSINESS COLLEGE
Tel. Randolph 1575 118 So. Michigan Ave.

Frances Shimer School For Girls and Young Women, 2 years College, 4 years Academy, Music, Art, Expression, Home Economics, Business and Teachers' Courses. Rev. Wm. P. McKee, Dean, Box 501, Mt. Carroll, Ill.

EDUCATIONAL EDUCATIONAL EDUCATIONAL

BRAINS AND BUSINESS

Achievement in business requires natural capacity upon the part of the individual, supplemented by the proper training.

The opportunity for leadership in industry today is limited only by the capacity of the individual, and by the training to which that capacity has been subjected.

It is the function of the Northwestern University School of Commerce to provide the proper professional training for those who give evidence of the requisite ability.

Call for Interview Today

This opportunity is offered in its evening classes, for executives and prospective executives. These classes are held in the loop, and cover the various phases of business activity.

Last Week of Registration

Classes Begin Wednesday Evening September 21

Owing to the unusually heavy advance registration, it has already been necessary to close registration in some of the courses. In certain other courses vacancies still exist. Applications for admission to all such courses will be considered in the order of their receipt today and Wednesday.

Joseph Medill School of Journalism also opens Wednesday evening.

NORTHWESTERN UNIVERSITY SCHOOL OF COMMERCE
"A University Professional School"
423 NORTHWESTERN UNIVERSITY BUILDING
LAKE AND DEARBORN STREETS CHICAGO
Phone Randolph 1997

C. P. A. Coaching for Advanced Accountants

DOWN-TOWN EVENING CLASSES, now forming, will prepare you for the Illinois Certified Public Accountants' Examinations to be held in May, 1922.

Class sessions will be devoted to

(1) Review of principles of Accounting, Cost Accounting, Auditing, Income Tax Procedure, etc.
(2) Discussion of fundamental accounting problems, including intensive drills and speed tests in the solution of actual problems used in C. P. A. and American Institute examinations.
(3) Intensive study of income tax work, with plenty of problems covering the intricate cases.
(4) Discussion of professional ethics and practice; business matters with which public accountants should be familiar to render the best service and counsel to clients; business policies; financial policies; tax relations; cost analysis; business trends; legislative acts, etc.

This training affords not only thoro preparation for the C. P. A. examinations, but supplies a finishing course for those engaged in higher accounting work, or who contemplate the practice of public accounting with or without the C. P. A. degree. It is an opportunity to profit immensely thru the year from personal contact with many of the livest accountants of the city of Chicago—a place to meet strong men in the profession, as well as a good place to train and study. As these classes are filling rapidly and will accommodate but a limited number, we urge early registration. For further particulars call, write or phone (Randolph 5528).

N. B.—In the last C. P. A. examinations in Illinois for which official figures are available, and in open competition with graduates of other schools, more than 45 per cent of those successful were LaSalle-trained men. LaSalle-trained Certified Public Accountants may be found in practically every state in the Union.

INQUIRY COUPON

La Salle Extension University

THE LARGEST BUSINESS TRAINING INSTITUTION IN THE WORLD
116 South Michigan Ave., Dept. C-11 Chicago, Ill.

Send me free "Ten Years' Promotion in One," also particulars regarding your specialized training and service in the department I have marked.

☐ Higher Accountancy	☐ Business Management	☐ Personnel and Employment Management
☐ Cost Accounting	☐ Industrial Management Efficiency	☐ Expert Bookkeeping
☐ C. P. A. Coaching	☐ Business Letter-Writing	☐ Business English
☐ Traffic Management	☐ Banking and Finance	☐ Commercial Spanish
☐ Law—Degree of LL.B.	☐ Modern Foremanship and Production Methods	☐ Effective Speaking
☐ Commercial Law		

Name _____ Present Position _____
Address _____ Telephone _____

LEARN ANOTHER LANGUAGE
Widen your outlook on life, improve yourself socially and increase your business opportunities by learning Spanish, French, German, Italian, English, etc., at the Berlitz School of Languages. Private or class instruction Day and Evening. The cost is low. Ask for catalog.
BERLITZ SCHOOL OF LANGUAGES
EST 1878 350 BRANCHES
56 E. Congress St. Harrison 397

THORPE ACADEMY
Boys under 15 years. Non-sectarian. Semi-military. 10 in class. Strong faculty. Individual attention. Summer Camp Lake Forest, Ill.

GREGG SHORTHAND
SAVES TIME AND MONEY
Day and Night Sessions. Start Now.
Gregg School, 6 North Michigan Ave., Chicago, Ill.

ART SCHOOL The ART INSTITUTE OF CHICAGO
Write Registrar for Particulars
Dept. 4, Michigan Ave. at Adams St., Chicago, Ill.

Starrett School for Girls 38th Year
Academic, college preparatory and special courses. Also seventh and eighth grammar grades. Co-operative with the University of Chicago; prepares for Smith, Wellesley and Vassar Colleges. Member of the North Central Association. Full course in all subjects offered by the best academic schools. Exceptional advantages in music and art. A home school in elegant fireproof building two blocks from Lake Front Park. Tennis courts and bathing beach.
Address Registrar, Box 25, for catalog.
4932 Lake Park Ave., Chicago, Ill.

MISS SPAIDS' SCHOOL FOR GIRLS
866 Buena Ave., Chicago
BOARDING AND DAY PUPILS
COLLEGE PREPARATORY and SPECIAL COURSES
Intermediate and Primary Dept.
New Gymnasium and Field for Sports
Miss Kate Louise Spaids, Prin.

University School of Music
Located in beautiful Lake Forest. Courses in all branches of music. Faculty of college standing and international training. Delightful dormitories for girls on college campus. Governed by influential Board of Trustees. School year begins September 15. Address Director for free book of views and catalog. MARTA MILINOWSKI, Box 35, Lake Forest, Illinois.

The John Marshall LAW School
Mon., Wed., Fri. Eves.
Law and Preparatory Courses
35 No. Dearborn St.
TEL. DEARBORN 5558

Lake View Institute
THE MISSES ANABLE'S SCHOOL FOR GIRLS
Reopens September 21st
College, Preparatory and Special Courses.
442 Wellington Avenue

The University School for Girls
Boarding and Day School
Fall term begins September twenty-first.
MISS ANNA R. HAIRE, A. B., Principal
1106 Lake Shore Drive Chicago

MARQUETTE UNIVERSITY
1104 GRAND AVE. MILWAUKEE

EDUCATIONAL

MAYO FEDERATED COLLEGES
Day and Evening Classes. Open to Men and Women

COMMERCE
Fall Term Now Starting
THOROUGH COURSES IN

Accounting	French
Advertising	Insurance
Banking	Investments
Bookkeeping	Journalism
Business Administration	Office Management
Business Correspondence	Penmanship
Business Law	Psychology
Bus. Mathematics	Public Speaking
Economics	Real Estate
English	Sales Correspondence
Finance	Salesmanship
Foreign Trade	Secretarial Work
Geography of Commerce	Spanish
	Tax Problems
	Traffic Management

All Courses Credited Toward a Degree

LAW
Thorough preparation for the Bar. Complete curriculum leading to LL. B. and J. D. degrees.

PREPARATORY
Conducted for benefit of those who lack high school credits. Prepares for C.P.A., Law, Medicine, Pharmacy, Dentistry, College or University entrance. Small classes insure individual attention and rapid progress.
For Descriptive Catalogue of Different Departments, Write, Phone (Wabash 9889) or Call NOW
ARTHUR E. MAYO, President
1020 Manhattan Building
431 South Dearborn Street, Chicago

The School of Results
Results count. And the results of Metropolitan training are proved by the thousands of successful men and women who received their start in our classrooms.
They point the way!
Individual instruction in every business need from Munson Shorthand to Penmanship. Special Secretarial Course.
Reasonable tuition. Day and Evening Classes. Positions for graduates. Fall Term now in session. Enroll at once.
Metropolitan Business Colleges
37 S. Wabash Ave.....Randolph 2205
9008 Commercial Ave...S. Chicago 1144
64th St. & Ashland Ave.: Prospect 2800
63rd St. & Princeton Ave...Went. 2257
Oakley Ave. & 12th St....Seeley 80
9 S. Crawford Ave.....Nevada 1637
1530 W. Roby St....Humboldt 1138
Lincoln & Belmont Aves., Grace. 3227
Larrabee, nr. North Ave., Diversey 2466
Kenmore & Wilson Aves., Sunny. 9425
Lincoln, Lawrence and Western Aves. .....Ravenswood 1212
Joliet, Elgin and Aurora, Ill.

COLUMBIA SCHOOL OF MUSIC
CLARE OSBORNE REED, Director
Twenty-first Season. Students May Enter at Any Time
Piano, Theory, Voice, Violin, Teachers' Normal Training, Public School Music Methods
An Accredited School
Certificates, Diplomas and Degrees by authority of the STATE OF ILLINOIS
Year book on request. Address
COLUMBIA SCHOOL OF MUSIC
Box 97—624 So. Wabash Ave., Chicago, Ill.

Thirty-Sixth Season
AMERICAN CONSERVATORY
JOHN J. HATTSTAEDT President
Chicago's Foremost School of MUSIC
Offers modern courses in Piano, Voice, Violin, Organ, Public School Music, Harmony, Composition, Orchestral Instruments, Dramatic Art, Expression, Modern Languages, Dancing, etc., taught by 85 eminent artists. Superior Normal Training School supplies Teachers for Colleges, Lyceums engagements. Teachers' Certificates, Diplomas and Degrees. Superior dormitory accommodations. Unrivaled free advantages.
Thirty free scholarships. Application blanks furnished. Mailed upon request.
Students may enter at any time.
New catalog mailed free.
542 Kimball Hall, Chicago, Ill.

CREER COLLEGE
of Automotive Engineering
Practical Courses in Automotive Engineering, Starting Systems, Batteries, Welding, Vulcanizing, Salesmanship, etc.
Call, Write or Phone for Free Booklet
2024 Wabash Ave., Chicago
Calumet 2657

AMERICAN COLLEGE of *Physical Education*
—*Entire Building Used*
Two and 3-year diploma courses qualify for physical directors, coaches, gym instructors, etc. Dormitories, Gymnasiums, Swimming Pool, Tennis. President formerly assistant principal Oak Park High School. Free graduate placing bureau. New Dept.: Music Expression, Dramatic Art. For catalog and View Book address
Harry Aldrich Wood, B. S., Pres., Phone Indiana 2564, Dept. V., 4200 Grand Blvd., Chicago
AMERICAN COLLEGE of PHYSICAL EDUCATION Incorporated

LYCEUM ARTS CONSERVATORY
(INCORPORATED)
A School of Music and Dramatic Art
Courses in all branches. Master Faculty, including Miss Day, Principal and Director; Theodore Harrison, Director of Vocal Department; Lucile Stevenson, Ora Fadjel-Lukens, Jeanne Boyd and others of prominence. Diplomas, Degrees and Teachers' Certificates.
Students May Enter at Any Time
Dormitories and studios in our own beautiful building in the heart of new art center.
Write secretary for free catalog
Box T. 1160 N. Dearborn St. Chicago, Ill.

SALESMANSHIP
Including character analysis, taught evenings under direction of internationally known salesmanship expert and author, with 18 years' practical selling experience. New visual method. Low rates, easy terms; positions secured. Enroll now for Sept. class. Write or call at 63 E. Adams St. for free sample lesson.
American College Scientific Salesmanship
Telephone Harrison 8029.

JAPAN ACCEPTS PROGRAM OF U. S., TOKIO REPORTS

[Chicago Tribune Foreign News Service.]
[Copyright: 1921: By The Chicago Tribune.]

TOKIO, Sept. 19.—There is an apparently well founded report in official circles in Tokio that the Japanese government has accepted all the American suggestions for the agenda of the disarmament conference and that a reply has been drafted and is ready to go forward. There is said to have been some opposition in the cabinet by certain members to the inclusion in the agenda of any fait accompli, but this was finally overcome.

The Hochi says that Japan probably will suggest that more explicit agreement regarding the Pacific questions be reached among the delegates before the conference opens, and also that the Japanese delegates will be instructed to stress the necessity of an agreement not to increase the fortifications of the Pacific islands, retaining a status quo.

The paper states also that the delegates will be instructed to advance the principle of mutual recognition of freedom, commerce, and residence in the Pacific area with a view to establishing the principle of freedom and equality among the Pacific peoples.

Mexican Coast Question.

TOKIO, Sept. 18.—[By the Associated Press.]—Japan should insist on discussing at the Washington conference late this autumn not only questions regarding the far east but also matters affecting the American coast, including Mexico, and also Australia, says Viscount Takaki Kato, president of the Kensei-Kai or opposition party, in a statement issued here.

Signs Point to Hot Senate Row on New Treaty

Washington, D. C., Sept. 19.—[Special.]—Ratification by the senate of the new treaty of peace with Germany is not likely to be the tame and peaceable affair which seemed probable a month ago when the terms of the pact were first made public.

When the treaty was first published no voice was raised against it in the senate. It was understood to be acceptable to the "irreconcilables," and even the Democratic senators who stood by President Wilson and the league of nations to the last ditch appeared to be friendly.

Some "irreconcilables" now fear, however, that the treaty involves the United States in Europe.

DOROTHY BRENTANO, JUDGE'S DAUGHTER, TO WED SEPT. 24

MISS DOROTHY BRENTANO.
[Copyright: U. & U.]

Miss Dorothy Brentano, daughter of Judge Theodore Brentano of the Superior court, and Husted McCullough Meyer, 420 Wrightwood avenue, will be married next Saturday at the Winnetka residence of Mr. and Mrs. Frank J. Bersbach.

Announcement of the wedding date came yesterday after Mr. Meyer secured a marriage license. Immediately after the ceremony the couple will leave for a honeymoon in the south.

Woman Leaps Into River, Carried Over Niagara Falls

Niagara Falls, N. Y., Sept. 19.—An unidentified woman was borne through the upper rapids and over the American falls after a leap into the river.

PHILADELPHIA CREAM CHEESE

"I'm Hungry"

A healthy child is always hungry. The danger is not in eating between meals, but in what they eat.

"PHILADELPHIA" Cream Cheese—a perfect food for young stomachs—is rich in vitamines and every food element for body building and keeping little muscles full of energy.

Let kiddies eat all they will, for it's better for them than meat and costs far less. The genuine has "PHILADELPHIA" on the label

PHENIX CHEESE CO.
215 W. Ohio St., Chicago, Ill.

PHENIX
Means GOOD Cheese

BRITISH LEADERS CANNOT COME TO DISARM MEETING

[Chicago Tribune Foreign News Service.]

LONDON, Sept. 19.—It is now practically certain that neither Prime Minister Lloyd George nor Foreign Minister Earl Curzon will be able to go to Washington for the disarmament conference. Mr. Lloyd George will be too busy with the Irish and other domestic problems, while Lord Curzon will not be able to leave because of the unsettled state of international affairs in Europe.

Arthur J. Balfour doubtless will head the delegation, and the other members, it is said, will be Lord Lee, the first lord of the admiralty, one dominion representative, and probably Worthington Evans, the secretary of war, who is a financial as well as a military expert.

DEMAND PUBLIC GET DETAILS OF DISARM PARLEY

Washington, D. C., Sept. 19.—[Special.]—Agitation of open sessions and thorough publicity at the international conference on limitation of armament will be renewed in the senate immediately after it reconvenes Wednesday.

Senator Harrison, Mississippi, Democrat, announced today that he would introduce a resolution for "pitiless publicity."

The resolution has a threefold purpose. First, it would have the conference admit newspaper men to the main sessions; second, it would look with disfavor on any effort by the conference to censor publicity; third, it would require the keeping of a complete daily record of the debate and proceedings.

Jackie Coogan norfolks

JACKIE isn't always dressed up — you've probably seen him as "Charlie's" partner in "The Kid," but when he does, he wears Jackie Coogan clothes; we're headquarters for them. Two pants Norfolk suits, $16.50

Maurice L Rothschild

Money cheerfully refunded

Southwest corner Jackson and State

Chicago Minneapolis St. Paul

Run Your Office on Express Schedule!

Proper methods and equipment will put it there and keep it there.

Manufacturers of the latest and best office equipment make it easy for you to do this.

At the *National Business Show,* they combine and provide ideal conditions for you to study up-to-date methods.

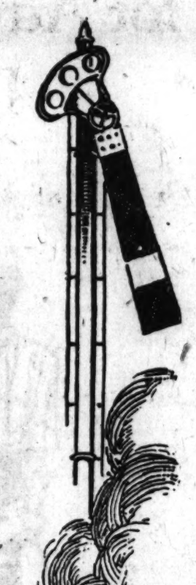

Today 1 P.M. to 6 P.M. reserved for Executives Only

The National Business Show is not a sales organization but an Exposition of the latest and best ideas in business efficiency and economy.

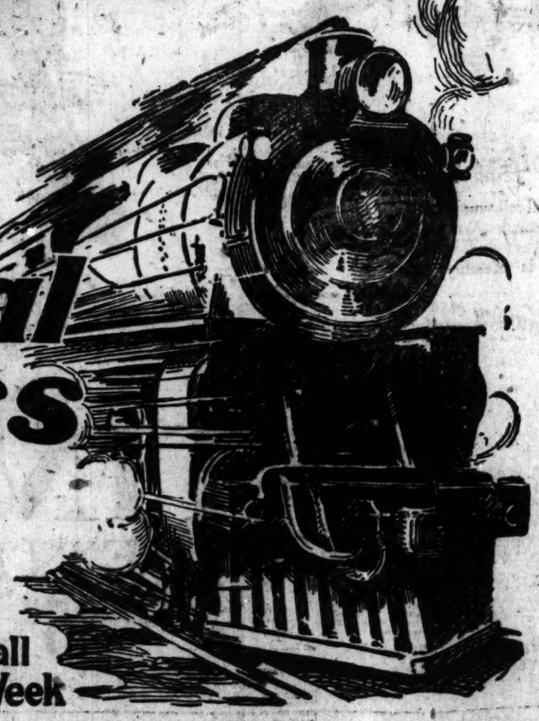

Go to the National Business Show

COLISEUM

1 P.M. to 10 P.M. TO-DAY and all this Week

The instrument approved alike by artists and by the public

Victrola XVII, $350
Victrola XVII, electric, $415
Mahogany or oak

PUBLIC approval follows artistic leadership. The Victrola stands alone. The great artists who make records for it have by that simple fact given it the strongest possible endorsement.

Victrolas $25 to $1500. New Victor Records demonstrated at all dealers in Victor products on the 1st of each month.

Victor Talking Machine Co.
Camden, New Jersey

"HIS MASTER'S VOICE"
REG. U.S. PAT. OFF.

This trademark and the trademarked word "Victrola" identify all our products. Look under the lid! Look on the label!

VICTOR TALKING MACHINE CO.
Camden, N. J.

Victrola
REG. U. S. PAT. OFF.

Taking care of and preserving your best asset—good teeth—*safely*. That's the important work of Dr. Lyon's. It contains no drugs—involves no risk.

Dr. Lyon's
The Dentifrice that made fine teeth Fashionable
Powder Cream

Approved by the best dental authorities for over fifty years

L. W. LYON & SONS, Inc., 530 W. 27th Street, New York

SAMPLE of either sent to anyone free.

Our best wishes—
Our highest regards—
Our full confidence—

in the future of the

AMERICAN BAKING INDUSTRY

No industry has made such decided progress.

Few industries have such age-old history.

None has so broad and brilliant a future.

Correct principles of merchandising—

Modern methods of production—

Confidence of all based on merit—

These are our foundation stones.

ANHEUSER-BUSCH
St. Louis

Manufacturers of *"Budweiser"* MALT EXTRACT

OUIMET BREAKS RECORD IN PLAY FOR GOLF TITLE

OUIMET'S RECORD CARD

MORNING ROUND.

Out	4	4	3	4	6	4	5	3	4—35
Par	4	4	3	4	5	4	4	3	4—35
In	4	4	3	5	4	4	3	4	3—34—69
Par	4	4	3	5	4	4	5	3	4—36—71

AFTERNOON ROUND.

Out	5	5	3	4	5	4	3	4	4—35
In	5	4	3	5	5	5	3	4	5—40—75—144

BY JOE DAVIS.

St. Louis, Mo., Sept. 19.—[Special.]—For the first time in his career Francis Ouimet of Boston succeeded in winning the medal in the qualifying round of the national amateur championship, rounds of 69 and 75 over the hilly course of the St. Louis Country club giving him a total of 144, his morning round setting a new competitive record.

FRANCIS OUIMET. [TRIBUNE Photo.]

Only once has so low a score been made, this being at Ekwanok in 1914, when W. C. Fownes Jr. of Pittsburgh and W. W. Gorton of Boston tied at 144.

Ouimet was the pacemaker for a remarkably fast field, as it took a total of 163 to qualify, President Bush of St. Louis and Russell Smith being due for a play off tomorrow morning for the last place.

Knepper Close to Top.

Rudy Knepper of Sioux City was among those who followed the pace of the famous Bostonian. The Iowa champion, after a round of 77 in the morning, came home with a 70, which duplicated the card with which he led the field in the qualifying round Saturday, and which at that time was a course mark.

Bobby Jones was, as usual, well up among the leaders, but had the misfortune to lose a ball in the morning round and also to get a tough lie in a mushy bunker, taking a seven on each hole.

E. Hoover Bankard of Midlothian scored a 10 at the fifteenth hole, 495 yards, in the morning, yet wound up with an aggregate of 152. As he had a seven and two sixes in the afternoon he scored well at many of the holes, and finished several strokes ahead of Chick Evans Jr., with whom he was paired.

Tragedy of the Ten.

The tragedy of the ten started with a toped shot into a bunker. He displaced several cubic feet of sand on his next shot and moved the ball three feet. Then he niblicked out, but his cleek shot went out of bounds. A second cleek shot took him well down the fairway. Eventually he missed a two foot putt and ran into double figures.

Bob Gardner, after a mediocre round in the morning, came back with a 73, which placed him well up among the elect.

Chicago landed four men in the top half of the draw and two in the lower section, and it is fortunate that Bob Gardner and Chick Evans did not fall in the same section.

East Unlucky in Draw.

The Atlantic coast did not fare as well as this. Ouimet, Guilford, and Jesse Sweetser, John Anderson, and Max Marston are all in the upper bracket. Reggie Lewis of Greenwich, the player who gave Chick Evans his hardest match last year, is the only eastern player in the lower bracket.

As Marston will meet Ouimet in the first round tomorrow, one of the stars of the east will go into eclipse.

Ouimet's round of 69 did not start auspiciously, but he made the seventh, eighth, and ninth holes in 2, 3, and 4, each being a birdie. The ninth hole is 505 yards. Coming in, the Bostonian got the long fifteenth, 495 yards, with a fine 4 and got a cheer from the big gallery when he made the eighteenth green, 412 yards, on his second shot and ran down a good putt for a birdie three, getting the record.

Evans Hot After Low Score.

Evans, after going out in 34, in the afternoon took eight strokes on the twelfth hole, 180 yards, putting with one hand. Possibly he fears the tradition that the player who has low medal score never wins the tournament.

Pairings for the first match round tomorrow:

C. Von Elm, Salt Lake City, and Jesse Guilford, Boston.

D. R. Weber, Chicago, and R. E. Lord, St. Louis.

A. Seckel, Chicago, and H. R. Johnston, St. Paul.

M. R. Marston, Philadelphia, and F. Ouimet, Boston.

R. Bockenkamp, St. Louis, and R. Hald, St. Louis.

C. C. Dexter, Dallas, and C. Evans Jr., Chicago.

J. Sweetser, New York, and J. G. Anderson, New York.

A. P. Boyd, Chattanooga, and L. E. Bunning, Chicago.

Lee Steel, Seattle, and T. D. Armour, Scotland.

C. Spiers, Seattle, and R. A. Gardner, Chicago.

J. M. Wells, Wheeling, and R. E. Knepper, Sioux City.

Ben Stein, Seattle, and winner of tie.

J. M. Simpson, Indianapolis, and J. S. Manton, St. Louis.

W. I. Hunter, England, and R. H. Bankard, Chicago.

C. Welf, St. Louis, and R. T. Jones, Atlanta.

Dr. O. F. Willing, Portland, and R. M. Lovin, Greenwich.

ALEXA STIRLING IS A QUALIFIER IN CANADA GOLF

Ottawa, Sept. 19.—Miss Alexa Stirling of Atlanta, Ga., Canadian women's golf champion and United States titleholder, and Miss Cecil Leitch, champion of Great Britain and France, each survived the qualifying round of the Canadian championship today.

Miss Leitch turned in a card of 84 for the 18 holes, the lowest score of the 104 entrants. Miss Stirling took 90. Miss Leitch's card:

Out	5	7	4	5	4	3	4	6	3—41
In	4	6	5	6	4	4	4	5	5—43—84

Milwaukee Club Trades Hauser to Athletics

Milwaukee, Wis., Sept. 19.—[Special.]—Joe Hauser, leading first baseman of the local American association team, today was traded to the Philadelphia Athletics for four players. One of the players is Ivy Griffin, first baseman.

GASOLINE ALLEY—BUT HAZEL BROUGHT HOME THE BACON.

Sox Drop Twin Bill and Quit Boston Without a Win

Boston, Mass., Sept. 19.—[Special.]—The White Sox made it a clean sweep of defeats here today when they went down in both ends of a double header with the Red Sox. They blew the first affair, 6 to 2, and dropped the second, 8 to 5.

"Dud" Thompson was the pitchins sacrifice in the premier, while Urban Faber, in search of his twenty-fifth victory, entered the twilight session in the seventh with the score tied and was mowed down. He was far from right after a lengthy layoff, due to a lame knee and sore finger tips.

While the Chicago pitchers were not doing so well, Joe Bush was winning his ninth straight game. He operated in the premier and was good.

Sox Start Famously.

Johnson doubled in the first inning and Ed Collins singled for one run. In the next round Schalk doubled, Thompson singled, and Bush made a wild pitch. After that he settled and the Sox were kept away from the plate.

Foster's triple and singles by McInnis, J. Collins, and Menoskey brought a pair of runs for Boston to start. J. Collins' triple, a pass to Menoskey, and Scott's double registered two more in the fifth. A mess of three hits fetched two in the sixth. Shovel Hodge completed the combat without damage.

Two Doubles Hit Foul Lines.

Bad luck attended Connally in the second pastime. Johnson's double and Sheely's single staked him to a one run lead, but Leibold and Foster doubled on the foul lines and McInnis singled for two runs at the jumpoff. A pair of hits by Karr and Leibold, together with three passes, brought two more in the next portion. Walters doubled in the sixth and edged around by an out and a sacrifice fly.

In the meantime the Sox were not idle. Connally singled, advanced on an out, and scored on Ed Collins' hit in the third. Mostil doubled in the fourth and scored on Lee's sacrifice fly. The Sox ran wild in the seventh with four hits and a pair of steals by Hooper and Johnson—net result two runs and a tied score.

Faber entered the box in the seventh and was lambasted for six hits and three runs. He was not effective at all.

SOX-BOSTON SCORES

FIRST GAME.

CHICAGO.	AB	R	H	O	E	BOSTON.	AB	R	H	O	E
Hooper,rf	4	0	0	1	0	Leibold,cf	5	1	2	1	0
Johnson,ss	4	1	1	1	0	Foster,3b	4	2	3	0	0
McC'lina,2b	4	0	1	9	0	Pratt,2b	4	0	1	7	0
Sheely,1b	4	0	1	9	0	McInnis,1b	5	1	2	15	0
Falk,lf	4	0	1	1	0	J.Collins,rf	4	1	2	1	0
Mostil,c	3	0	1	3	0	Menosky,lf	4	2	1	1	0
M'lgan,3b	4	0	0	4	0	Scott,ss	3	0	2	2	0
Schalk,c	3	1	1	3	0	Walters,c	4	0	2	7	0
Th'pson,p	2	0	1	1	0	Bush,p	4	1	3	3	0
Hodge,p	1	0	0	1	0						
*Leifer	1	0	1	0	0						
	34	2	8	38	0		35	8	16	41	0

*Batted for Thompson in seventh.

Chicago	110	000	000—2
Boston	200	025	00*—8

Two base hits—Johnson, Falk, Schalk, Scott, McInnis, Leibold. Three base hits—Foster, J. Collins. Sacrifice—Mostil, Foster, Pratt. Double play—Johnson-E. Collins-Sheely. Bases on balls—Thompson, 1; Hodge, 1; Bush, 4. Hits—Thompson, 14 in 6 innings. Hit by pitcher—By Hodge (Menosky). Struck out—Hodge, 1; Bush, 3.

SECOND GAME.

CHICAGO.	AB	R	H	O	E	BOSTON.	AB	R	H	O	E
Hooper,rf	5	1	1	6	0	Leibold,cf	4	1	2	2	0
Johnson,ss	5	2	3	5	0	Foster,3b	4	1	2	2	0
McC'lm,2b	3	0	2	4	1	Pratt,2b	4	1	3	5	0
Sheely,1b	3	2	0	17	1	McInnis,1b	4	0	2	11	0
Falk,lf	3	0	0	0	0	J.Collins,rf	5	0	1	0	0
Mostil,cf	4	1	1	4	0	Menosky,lf	3	1	1	1	0
Mulli'n,3b	4	0	0	0	0	Scott,ss	4	0	0	8	0
Lee,c	3	0	1	4	0	Walters,c	4	0	2	7	0
Connally,p	3	1	1	0	0	Karr,p	4	2	2	2	0
Faber,p	0	0	0	2	0						
	*33	5	10	32	2		36	8	14	40	0

*Leifer batted for Faber in ninth.

Chicago	101	100	200—5
Boston	220	001	12*—8

Two base hits—Mostil, Johnson, Leibold, Foster, Walters. Stolen bases—Falk, Hooper, Johnson, Pratt, Walters, Karr. Sacrifices—Lee, Leibold, McInnis. Double plays—Lee-E. Collins; Foster-McInnis-Foster; Scott-Pratt-McInnis. Bases on balls—Connally, 3; Karr, 3. Hits—Connally, 8 in 6 innings. Hit by pitcher—Karr (Sheely). Struck out—Connally, 1; Faber, 1; Karr, 3. Losing pitcher—Faber. Umpires—Wilson, Chill, and Wallin.

SCORES IN NATIONAL AMATEUR GOLF PLAY

ST. LOUIS, Mo., Sept. 19.—(Special.)—Following are the scores of qualifiers and of those who lost out today in the national amateur golf championship:

	First Round	Second Round	Total
F. Ouimet, Boston	69	75	144
R. E. Knepper, Sioux City	77	70	147
R. T. Jones, Atlanta	76	75	151
Jesse Guilford, Boston	77	74	151
H. R. Johnston, St. Paul	75	77	152
E. H. Bankard, Midlothian	78	74	152
R. A. Gardner, Hinsdale	79	73	152
E. M. Lewis, Greenwich, Conn.	76	76	152
W. I. Hunter, England	77	77	154
G. Von Elm, Salt Lake City	76	78	154
O. F. Willing, Portland	77	77	154
Clark Spiers, Seattle	79	75	154
C. Wolf, St. Louis	80	75	155
T. D. Armour, Scotland	80	75	155
M. R. Marston, Philadelphia	76	80	156
J. W. Sweetser, New York	83	74	157
C. Evans Jr., Edgewater	77	81	158
A. P. Boyd, Chattanooga	77	82	159
C. L. Dexter, Dallas	81	77	159
R. Hald, St. Louis	78	81	159
L. E. Bunning, Chicago	77	83	160
J. H. Manion, St. Louis	85	75	160
J. M. Simpson, Indianapolis	81	79	160
L. Steil, Seattle	83	78	161
R. E. Bockenkamp, St. Louis	84	77	161
J. M. Wells, Wheeling	80	81	161
Albert Seckel, Riverside	82	80	162
D. R. Weber, Edgewood	82	80	162
J. G. Anderson, New York	81	81	162
R. E. Lord, St. Louis	81	81	162
Ben Stein, Seattle	85	77	162
Russell Smith, Portland	85	78	163
Prescott, S. Bush, St. Louis	80	83	163
J. C. Stettle, Kansas City	82	82	164
L. Tschan, Louisville	81	83	164
T. R. Cochran, Wichita Falls	86	78	164
H. Chandler Egan, Portland	81	83	164
Dewitt W. Balch, Cincinnati	82	83	165
George Hackl Jr., Midlothian	82	83	165
T. W. Hunter, Detroit	80	77	166
Frank Lynch, St. Louis	80	86	166
R. Wilhelm, Portland	83	84	167
J. W. Herron, Akron	86	80	166
D. Shute, Huntington, W. Va.	86	82	168
H. K. E. Davis, New York	86	82	168
H. P. Heyburn, Louisville	79	89	168
Howard Walton, Champaign	81	88	169
G. M. Standifer, Portland	79	90	169
A. A. Mudd Jr., Beverly	85	84	169
Charles Ridley, Atlanta	85	84	169
John A. Gammons, Providence	83	86	169
R. Hickey, Atlanta	84	86	170
H. R. Wenzler, Memphis	83	87	170
L. M. Watts, St. Louis	86	85	171
W. H. Gardner, Buffalo	90	81	171
J. H. Douglas Jr., Gwendale	89	83	172
H. B. Lee, Detroit	88	85	173
I. J. Osbun, Birmingham	94	97	191

Note—Prescott Bush and Russell Smith tied for last place at 163. The others failed to qualify. A. D. Anderson, St. Louis; H. Potter, St. Louis; A. H. McCreely, St. Louis; Alex Calder, Cherry Valley, N. Y., and L. L. Bredin, Detroit, withdrew.

HARDING MAY BE AT WORLD SERIES

Washington, D. C., Sept. 19.—[United Press.]—President Harding will attend one of the world's series baseball games if he can arrange to leave Washington, he told Ban B. Johnson, head of the American league, and Clark Griffith of the Washington club today. Johnson and Griffith visited President Harding and extended an invitation to the series. Griffith said the first game probably will be played on Oct. 4.

CHICAGO LEAGUE GAMES.

The following Chicago league games are booked for Sunday: Cuban Stars at American Giants' park, Romeos at White Giants' park, Parkwins at Fern's, Oak Park; Mason Parks and Pioneers at New Trier, Armours at Aurora.

CUBS REST IN RAIN; BATTLE GIANTS TODAY

BY I. E. SANBORN.

Rain drowned out the final Cub-Robin game here yesterday and it never can be played off unless, as President Veeck suggested, a special dispensation is obtained to make it part of a double header on May 6, 1922, when Brooklyn visits Chicago next time. The season's series ended 11 to 10 in Chicago's favor.

The New York Giants will arrive today for a two game series and the Killefer krewe will do its best to curb them in their race for the flag by working Alexander the Great in the first game and Speed Martin in the second. Both have been successful this year against the McGraws, who would have had the pennant cinched by this time but for the Cubs.

Joe Klugman, an infielder from Springfield, Mo., landed in the rain and signed a contract with the Cubs.

BRAVES, 9; REDLEGS, 6.

Cincinnati, O., Sept. 19.—Boston and Cincinnati pitchers were batted freely in today's game, the former team winning, 9 to 6. Score:

BOSTON.	AB	R	H	O	E	CINCINNATI.	AB	R	H	O	E
Powell,cf	5	1	1	1	0	Bohne,2b	2	2	1	1	1
Wixon,rf	4	2	1	3	0	Kopf,ss	5	0	1	4	0
Barbare,2b	3	2	3	4	0	Groh,3b	3	2	1	2	0
Nich'son,lf	3	1	1	1	0	Roush,cf	5	0	0	3	0
Boeckel,3b	5	2	4	1	1	Daubert,1b	4	0	0	11	0
Holke,1b	5	0	1	12	0	Bressler,rf	4	0	1	0	0
Ford,ss	3	0	1	7	0	Duncan,lf	4	0	2	3	0
Gibson,c	4	0	3	6	0	Wingo,c	3	0	1	4	1
Scott,p	1	0	0	0	0	Sixey,p	2	0	0	1	0
McQ'lan,p	3	1	0	4	0	Coumbe,p	1	0	0	0	0
						Douglas,c	1	1	1	1	0
						*Hargrave	1	1	1	0	0
	37	9	15	43	1		35	6	10	45	1

*Batted for Coumbe in ninth.

Boston	110	030	400—9
Cincinnati	112	000	002—6

Two base hits—Bohne, Bressler, Barbare, Boeckel. Three base hits—Boeckel, Barbare. Bases on balls—Sixey, 2; Scott, 1; McQuillan, 4. Hits—Sixey, 12 in 6 innings, none out in seventh; Scott, 4 in 2 innings, none out in third. Struck out—Sixey, 2; Coumbe, 1; McQuillan, 2. Umpires—Holmes and Quigley.

BROWNS, 7; ATHLETICS, 4.

Philadelphia, Pa., Sept. 19.—Williams' home run in the ninth inning with two men on base gave St. Louis a 7 to 4 victory over Philadelphia today. Freeman, the Kalamazoo Normal recruit, held the Browns to three scattered hits until the ninth. Score:

ST. LOUIS.	AB	R	H	O	E	PHILADELPHIA.	AB	R	H	O	E
Tobin,rf	4	2	1	2	0	Witt,rf	5	0	1	1	0
Ellerbe,3b	3	1	1	2	0	Dykes,2b	5	0	2	2	0
Sisler,1b	5	1	2	10	0	C.Walker,lf	4	1	0	2	1
Williams,lf	2	1	1	5	0	Strat,c	4	0	0	4	0
Jacobson,cf	4	0	0	1	0	Mallouse,cf	4	0	1	2	0
Severeid,c	4	0	0	4	0	Galloway,3b	4	0	0	3	0
Austin,ss	4	0	0	3	1	Galloway,ss	4	0	2	5	0
McMa's,3b	3	1	1	0	0	J.W'ker,1b	4	1	1	10	0
Van G'der,p	3	1	1	2	0	Freeman,p	2	0	0	3	0
	32	7	7	35	1		32	4	7	35	1

Collins batted for Freeman in ninth.

St. Louis	002	001	004—7
Philadelphia	000	000	112—4

Two base hits—Dykes, McManus. Three base hits—J. Walker, Sisler. Home run—Williams. Stolen bases—Witt, Sisler, Jacobson. Bases on balls—Freeman, 6; Van Gilder, 3. Struck out—Van Gilder, 3; Freeman, 3. Umpires—Moriarty and Connolly.

CARDS, 5; PHILLIES, 3.

St. Louis, Mo., Sept. 19.—St. Louis made it four straight over Philadelphia, winning today, 5 to 3. The locals hit Hubbell opportunely. Score:

PHILADELPHIA.	AB	R	H	O	E	ST. LOUIS.	AB	R	H	O	E
L'reau,rf	2	2	2	0	0	Smith,rf	4	0	0	1	0
J.Smith,2b	3	0	0	10	0	F'nier,1b	4	0	0	18	0
Rapp,3b	4	0	1	2	0	Stock,3b	4	0	2	4	0
Wilm,cf	4	0	1	1	0	H'ber,2b	4	0	0	2	0
Koner,1b	3	0	0	13	0	Miller,cf	3	0	0	3	0
W'stone,lf	4	0	1	2	0	McHenry,lf	4	2	2	1	0
Radcm,ss	2	1	1	2	0	Levan,ss	4	0	1	2	1
Henline,c	2	0	0	1	0	Clemons,c	4	0	3	4	0
Peters,c	2	0	0	2	0	Haines,p	4	0	1	4	0
Hubbell,p	3	0	0	0	0						
*Lee	1	0	1	0	0						
	51	3	8	36	0		34	5	12	44	1

*Batted for Hubbell in ninth.

Philadelphia	101	000	001—3
St. Louis	010	200	02*—5

Two base hit—McHenry. Three base hits—Levan, Williams. Bases on balls—Haines, 4; Hubbell, 1. Struck out—Haines, 4; Hubbell, 1. Umpires—Brenaan and Hart.

PIRATES BEAT GIANTS BY LAST PLAY IN 9TH

Pittsburgh, Pa., Sept. 19.—New York dropped its last game of the season here today, 2 to 1, the game ending with a putout at the plate. Babe Adams not only pitched well, but helped win his own game by tripling to left center in the sixth inning, scoring on Bigbee's sacrifice fly.

"BABE" ADAMS. [TRIBUNE Photo.]

The Pirates won the game in the seventh, with the help of a misplay by Douglas. Cutshaw led off with a double to left center, reached third on Barnhart's sacrifice and scored when Douglas fielded Grimm's roller and threw wild to the plate. Score:

NEW YORK.	AB	R	H	O	E	PITTSBURGH.	AB	R	H	O	E
Burns,rf	4	0	0	2	1	Bigbee,lf	2	0	0	5	0
Bancroft,ss	4	0	0	8	0	Carey,cf	3	0	1	5	0
Frisch,3b	4	1	2	2	0	Mar'ville,ss	4	0	1	0	0
Young,rf	4	0	1	4	0	Rob'son,rf	3	0	0	3	0
Kelly,1b	4	0	1	12	0	Cutsh'w,2b	3	1	2	4	2
Meusel,lf	4	0	1	0	0	W'hart,3b	2	0	0	3	0
Raw'gs,2b	3	0	0	5	0	Grimm,1b	3	0	0	10	0
Snyder,c	3	0	1	3	0	Shmidt,c	3	0	1	5	0
Douglas,p	2	0	0	5	1	Adams,p	3	1	1	1	0
Toney,p	0	0	0	0	0						
	*33	1	6	39	2		24	2	4	36	2

*Smith batted for Douglas in eighth.

New York	100	000	000—1
Pittsburgh	000	001	10*—2

Two base hits—Cutshaw, Kelly. Three base hit—Adams. Stolen bases—Bigbee, Carey. Bases on balls—Douglas, 3. Hits—Douglas, 4 in 7 innings. Struck out—Adams, 3. Umpires—Kurn and McCormick.

MAJOR LEAGUE CLUBS STANDING

NATIONAL LEAGUE.

	W.	L.	Pct.		W.	L.	Pct.
New York	90	55	.621	Brooklyn	70	72	.493
Pittsburgh	85	57	.599	Cincinnati	66	78	.458
St. Louis	82	62	.569	CHICAGO	57	86	.399
Boston	77	67	.535	Ph'd'phia	48	98	.329

GAMES TODAY.

New York at Chicago. Phila. at Cincinnati. Boston at St. Louis. Brooklyn at Pitts'h.

AMERICAN LEAGUE.

	W.	L.	Pct.		W.	L.	Pct.
Cleveland	90	53	.629	Wash'ton	70	72	.493
New York	89	55	.627	Detroit	71	75	.486
St. Louis	74	70	.514	CHICAGO	53	84	.408
Boston	69	70	.496	Ph'd'phia	47	91	.341

GAMES TODAY.

Chicago at Wash'ton. Detroit at New York. St. Louis at Phila. Cleveland at Boston.

MINOR LEAGUE STANDING

AMERICAN ASSOCIATION.

	W.	L.	Pct.		W.	L.	Pct.
Louisville	90	63	.588	In'polis	73	80	.477
M'polis	83	65	.561	M'waukee	72	79	.477
C. City	79	66	.534	St. Paul	72	81	.471
Toledo	72	77	.483	Columbus	61	88	.409

YESTERDAY'S RESULTS.

AMERICAN ASSOCIATION.

Milwaukee, 5; Minneapolis, 4.
No other games played.

INTERNATIONAL LEAGUE.

Jersey City, 8; Reading, 7.
Syracuse, 10-9; Toronto, 8-3.
Buffalo, 16-1; Rochester, 6-3.

PACIFIC COAST.

Portland, 10; Seattle, 9.

WESTERN LEAGUE.

Wichita, 18; Omaha, 4.
St. Joseph, 9; Joplin, 6.
Des Moines, 10; Oklahoma City, 4.

MIDWEST LEAGUE GAMES.

Saturday—Fairbanks Morse and Marquette Manor at Pyott park; American Giants at Logan square; Pyotts at Simmons, Kenosha.

Sunday—Joliet at Pyotts (2 games); Simmons at Logan Square; Fairbanks Morse at Marquette Manor.

8 TYGER RUNS IN 8TH WHALE YANKEES, 10-6

New York, Sept. 19.—A terrific batting rally in the eighth, netting eight runs, enabled Detroit to come from behind today and defeat New York, 10 to 6.

CARL MAYS.

Detroit hit New York's three leading pitchers, Mays, Shawkey, and Hoyt, for seven hits in the eighth inning. Mays was taken out after he had forced in a run. A muff at the plate by Schang let in the next two, and Detroit drove in five more.

DETROIT.	AB	R	H	O	A	E	NEW YORK.	AB	R	H	O	A	E
Young,2b	4	1	1	3	0	0	Miller,cf	4	1	1	2	0	0
Jones,3b	6	2	1	1	0	1	Peck,ss	5	1	3	1	3	0
Cobb,cf	6	2	2	1	0	0	Ruth,lf	5	1	3	1	0	0
Veach,lf	6	1	3	3	0	0	Roth,rf	4	0	1	3	0	0
H'man,rf	6	1	2	1	0	0	Pipp,1b	4	1	2	11	1	0
Bush,1b	5	1	1	11	0	0	Ward,2b	4	0	1	2	3	0
S'rent,ss	5	0	2	2	0	0	M'Nally,3b	4	0	1	0	0	0
Basler,c	2	0	0	2	3	0	Schang,c	4	1	1	4	2	1
*Morrit	0	0	0	0	0	0	Mays,p	2	0	0	0	1	0
Woodall,c	1	0	1	1	0	0	Shaw,p	0	0	0	0	0	0
Oldham,p	1	0	0	0	1	0	Hoyt,p	0	0	0	0	1	0
Ehmke,p	1	0	0	1	0	0	Quinn,p	0	0	0	0	0	0
†Barnes	0	1	0	0	0	0	**Meusel	1	1	1	0	0	0
Dauss,p	0	0	0	0	0	0							
	36	10	16	18	4	1		37	6	12	27	11	1

*Ran for Basler in eighth.
**Batted for Quinn in ninth.
†Shorten batted for Oldham in fourth.
‡Batted for Ehmke in eighth.

Detroit	000	000	082—10
New York	112	000	011—6

Two base hits—Sargent, Blue, Veach. Three base hits—Ward, Veach, Meusel. Home run—Schang. Stolen base—Woodall. Bases on balls—Mays, 5; Oldham, 2; Dauss, 1. Hits—Mays, 6 in 7 1-3 innings; Shawkey, 2 (retired no batsmen); Hoyt, 6 in 2-3 (none out in ninth); Oldham, 6 in 3 innings; Ehmke, 2 in 4 innings. Struck out—Mays, 2; Oldham, 1. Umpires—Owens and Dineen.

HOT RACE FEEDS PITTSBURGH WITH MUCH BALL NEWS

BY FRANK SMITH.

Pittsburgh, Pa., Sept. 19.—[Special.]—Smoky city newspapers and fans are realizing the thrills of a pennant race and are bubbling over with hopes that the Pirates eventually will nose out the Giants and fly the National league emblem.

There is keen rivalry among the newspapers here for readers, particularly in the evening field, and, as one editor expressed it, the newspapers have gone crazy with their space. Nearly every editor we were fortunate enough to see today expressed the opinion that the space given was entirely too much.

All the Space This Editor Wants.

Of the editors we saw today, only one, Ralph Davis, sports editor of the Press, said that commercialized baseball was not overplayed. But we learned from Mr. Davis that he is not hampered by lack of space. He is given a minimum amount, and there is no limit placed on what he may request. The result is that the Press prints lengthy articles on what the Pirates and Giants are doing, what they have been doing, and what they expect to do.

But the Press does not neglect amateur sports. In fact, it is one of the leaders here in that field. On Sunday it sometimes prints 200 box scores of semi-pro and amateur games, in addition to every other amateur sport that may come to its attention.

Must Consider Readers.

Richard Guy, sports editor of the Pittsburgh Leader, is dead set against giving so much space to professional baseball, and follows out his ideas as much as possible, and yet retain his readers. He believes in playing up amateur sports, but thinks these could be cut down in some instances without hurting anybody's feelings.

F. W. Merchant, managing editor, and James J. Long, sports editor, of the Sun declared commercialized baseball should be treated as news, and is so played by them. Mr. Merchant said he did not believe the commercialized baseball was being overplayed, while Mr. Long believed it was in some instances. Both believed amateur sports should be played more forcibly.

Woods and Waters

BY BOB BESCH.

PUBLIC SHOOTING GROUNDS.

CHICAGO sportsmen who go south each winter for their duck shooting will welcome the news that Louisiana has set aside the Pass-a-l'Outre public shooting grounds, a tract of 60,000 acres at the mouth of the Mississippi river. Here the sportsman of moderate means can enjoy the opportunities for wild fowl shooting without belonging to an exclusive hunting club.

The reservation is dotted with ponds and makes one of the finest duck hunting grounds in the country. The authorities have wisely set aside the lagoon as a sanctuary where wild fowl will find refuge from the gun of the hunter.

The season for shooting on the grounds will extend from Nov. 1

TILDEN CLINCHES TENNIS CROWN IN RAPID FIRE PLAY

STROKE ANALYSIS

	G.	Pts.	N.	O.	P.	S.	D.	Earned pts.	E.
Tilden	18	86	22	24	30	5	0	35	46
Johnson	5	50	26	23	3	1	0	4	31

Philadelphia, Pa., Sept. 19.—[Special.]—William T. Tilden II. had it on his mind today to show how completely and conclusively and quickly a national championship in lawn tennis could be won. Where, in advance it had been thought that he might be inclined to show leniency toward a fellow Philadelphian, and, at the very least, allow him to win a set, Tilden showed himself merciless.

WM. TILDEN II. [TRIBUNE Photo.]

Apparently there was just one thing that actuated him. He was the defending champion and he wished to renew his lease upon the title with as little ceremony as possible.

Match Requires 43 Minutes.

Accordingly, he accomplished the feat with neatness in 43 minutes in three straight sets, which were scored 6—1, 6—3, 6—1. He never gave Johnson a chance. To characterize the match in the vernacular, he smeared his opponent. He was so overwhelmingly superior to the chop stroke artist that no comparison was possible. According to the evidence, the champion might have won in three love sets had he so elected.

When Tilden and Johnson finished their meeting on Saturday with the games standing at 8—all in the first set, the rain making further competition impossible, it looked as if Johnson would be able to make things highly interesting for the champion. He wasn't.

Tilden Shows Class from Start.

It was apparent as soon as Tilden started service in the opening set that he meant business. He opened the game with an ace and finished it with an ace. In between he scored a placement and made the fourth point on an out by Johnson. He was putting everything he had on the ball. Such severity of stroking might have beaten any man in the world. He followed by breaking through Johnson's service with equal ease and decisiveness.

From his vast repertory of strokes the champion tried everything he had in this opening set, and everything he attempted was successful. Whether it was a chop, slice, volley, or smash, he did not miss the lines. He made every stroke tell. He took chances and got away with them.

Speed and Accuracy Dazzling.

Tilden won the third game at love, with four placements in a row. His speed and his accuracy were dazzling. Then he broke through Johnson's service in another love game. When he did not end the rally by his first shot, he placed the ball so well and gave it such speed that the next return was a set-up for him. Johnson forced the points to deuce in the fifth game, and, just when it seemed as if he might have a chance, Tilden unleashed an extra burst of speed and it was all over.

The champion allowed Johnson to take the next game on his service, but he had been leading at 5—0, and could afford to ease up. He finished out the set in the succeeding game with no formality whatever.

Second Set a Repetition.

The same story was repeated in the second set. Johnson did not make a single earned point in the first or second games. Tilden did all the forcing and had all the winning shots. He dropped the first game on Johnson's service and then won three straight. After that the set was a romp.

Johnson won the fifth and seventh games on his service, largely through Tilden's generosity. The champion had his winning lead and was content to rely upon his own service to maintain it to the end.

The champion went out to finish the match decisively in the third set, and laid up the severity of his game until he had the goal in sight. Johnson's efforts were simply smothered in Tilden's battering onslaught.

Ludlow Breaks 3 World's Records for Motorcycles

Syracuse, N. Y., Sept. 19.—New world's records for motorcycle races over a dirt track were set today for the 1, 5, and 10 mile distances at the National Motorcycle championships. Fred Ludlow of the Harley-Davidson racing team set all three records. His time for ten miles was 7 minutes and 0.4 seconds. The old record was 7 minutes 39.40 seconds. Ludlow's record for a mile was 44.05 seconds, against the old mark of 45.40, and for 5 miles was 3 minutes 45.74 seconds, against 3 minutes 50.80 seconds, the old record.

High School Schedule of Soccer Opens Oct. 8

Unusual interest in soccer is being shown by the boys of the Chicago high schools. Eleven schools already have entered teams and it is likely a few more will come in at a meeting to be held this week to frame a schedule. The soccer committee appointed by President H. L. Ray consists of J. Mason, Schurz; E. S. Calusha, Englewood, and T. Blackshaw, Harrison.

The soccer season will open Oct. 8 and the first round will finish Nov. 5.

Dundee Wins Ten Round Decision Over Tiplitz

Boston, Mass., Sept. 19.—[Special.]—Johnny Dundee, New York lightweight, won the decision in a ten round bout with Joe Hipiltz of Philadelphia tonight after a close and interesting battle. Dundee showed better ring generalship.

JACOBS BEATS KIECKHEFER.

Jacobs defeated Kieckhefer [50], 39 to 38, in forty-seven innings in a three cushion billiard match at Kieckhefer's Recreation parlors last night. Each player had a high run of 4. Kieckhefer [50] plays McManus [35] tonight.

THE GUMPS—ANDY GOES UNANIMOUS.

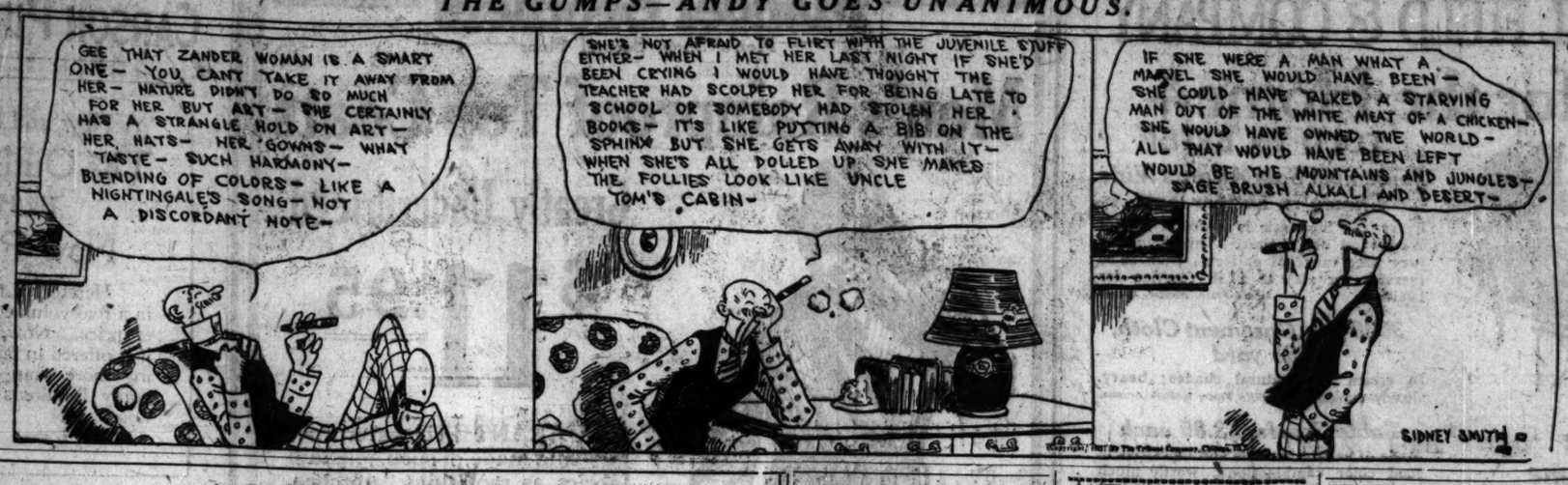

A CAMERA FISH STORY

Record catch of rainbow trout brought back to Chicago yesterday by Finley Barrell and Oswald Von Lengerke. The fish were taken on the Canadian side of the Sault Ste. Marie river, opposite the city of that name, on the last day of the Canadian season. The largest, shown at top of the group, weighed 9 3-4 pounds. Trout enthusiasts can guess the length. The others weighed 7 1-4, 6 3-4, and 5 3-4 pounds. The proud gent pictured is Von Lengerke. [TRIBUNE Photo.]

RICKARD AND KEARNS TALK WILLARD MATCH

TRIBUNE DECISIONS

Decisions of Tribune boxing representatives are:

At New York—Willie Spencer and Jakes White, draw [12]. Eddie Clifford beat Eddie Downey [10]. Frankie Curley beat Billy Brown [10].

At Denver, Colo.—Charley White beat Jimmy Hanlon [10].

At Boston—Johnny Dundee beat Joe Tiplitz [10].

At Memphis—Frankie Garcia beat Frankie Osner [8].

BY HARRY NEWMAN.

New York, Sept. 19.—[Special.]—Jack Kearns, manager of Jack Dempsey, stepped in on Tex Rickard this afternoon, and for more than an hour the big promoter and the pilot of the champion were in secret session.

JESS WILLARD. [TRIBUNE Photo.]

Tex is anxious to settle all the preliminary details looking toward another match between Dempsey and Willard. Kearns is willing that Jack shall start again with the big Kansas farmer, but wanted to talk it all over with Dempsey before tossing their signatures on the parchments.

May Clinch Match Today.

Tex and Kearns have another date tomorrow, and it is expected the matter will be clinched. Rickard has had Willard signed up for some time. Jess wants no one but Dempsey. According to Rickard, Willard insists that he is entitled to another try with the champion.

It is understood that Kearns believes Willard should go out and whip some good man, and prove that he is fit, before tackling such a tough proposition as Dempsey. To this Willard demurs.

Willard Is Training.

Willard sent word to Rickard today that he is doing light training daily in anticipation of another jam with Dempsey. Jess also advised Rickard he would do most of his training, if the match is arranged, in the upper part of New York state, where he could get plenty of mountain climbing.

As announced several weeks ago, the bout would be staged in the Jersey City arena July 3 next.

White an Easy Winner Over Hanlon at Denver

Denver, Colo., Sept. 19.—Charley White, Chicago lightweight, tonight won a ten round decision over Jimmy Hanlon of Denver. The Chicago man outclassed the local boxer and had Hanlon bleeding freely in the eighth, ninth, and tenth rounds.

"Pro" Football League Now Is Called Midwest

With teams from Wisconsin, Indiana and Michigan, as well as Illinois, admitted to membership, the name of the Chicago Football league was changed last night to the Midwest league. Nine new teams were admitted, making a total of sixty-one now in the league. Over 200 enthusiasts attended the meeting at the Hotel Sherman.

IN *the* WAKE *of the* NEWS

EARLIER CHICAGO.

IN a little booklet published in 1873 portraying "North Chicago: Its Advantages, Resources, and Probable Future," we find:

Ravenswood,

which is just five miles beyond the city, on the line of the Milwaukee Railroad, is so accessible and its advantages so marked that, in the growth of the city northward, it would scarcely be surprising if property here redoubled in value yearly. It has now a number of handsome residences, a public building, and good society; and the price of good fronts being only from $10 to $25 per foot, it is certainly a place for investment, if any exists. For a convenient and beautiful locality at which to live, this place is really unsurpassed, taking into consideration the low price at which a home may be obtained.

Rogers Park,

nine miles from the city, is a new but vigorous suburb. It is situated on high and sloping grounds, and offers fine opportunities for residence building. Though only a year old, it has already fifty houses completed and under way. Prices have not reached anything like their future figure, but are still low.

* *

Home for Cats and Dogs.

Apropos of the communication in the Wake about cemeteries for dogs in Edinburgh and London, there is a

home for cats and dogs in Edinburgh. The sign at the gate is as follows:

Edinburgh Home
For Lost and Starving Cats.
Dogs Boarded. Cats Boarded.
Visiting Hours, 10 to 5.
E. H. B. J.

* *

A Horrid Shame.

Most everywhere you go you read "No Spooking" signs. Now I don't care
As for myself, for I can do with less indulgence as my share.
But this verboten ordinance my soul with indignation fills!
I fear it operates to keep the modern lassie from her pills. Guy Lee.

* *

Warning.

Guy Lee, poet lariat of The Wake, has made a hole at golf in two. We trust him not to let escape such an opportunity for a flight on Pegasus.

* *

Now doctors want a special traffic rule for motoring during their professional duties. This scheme was once tried in a western city where the mayor and chief of police were always willing to accommodate their friends. Identification cards were issued. Soon there was scarcely a car in town not owned by a physician.

* *

As for us, we advocate special traffic rules for newspaper men on their way to the office to serve an expectant public.

* *

This Wake Is Conducted by
Harvey T. Woodruff. Help! Help!

* *

Subtlety.

Bold Harvey sat in his easy chair.
Gadzooks! But he was sore!
He glared a wild, ferocious glare
At the missives on the floor.

"So many men of many minds,"
He muttered with a curse,
"And each his chief employment finds
In writing vapid verse."

He wildly shattered on and on,
Till finally: "I'll show 'em!
I'll print one ever and anon
And label it 'A POEM'"!! H. M. S.

* *

When I Was a Kid I Thought—

That a master in chancery was a man employed in a gambling house.
Eff Bee.

* *

Current Events.

Is Kolan Koffee the standard beverage of the Ku Klux Klan? C. P. D.

C. H. Husband & Son have a store at 39th and Calumet. I'll bet there's a silent partner. R. A. B.

If women were admitted to the K. K., would they be called the Kluck, Kluck, Klan? Kat.

* *

1902! Your Friend Smokes.

Dear Conductor: Comfortably seated at the ringside in East Chicago recently we noticed Walter Eckersall reporting the fights for THE TRIBUNE. Hashing over some of the days when we were kids, an argument arose as to the year that Hyde Park beat Englewood,

57 to 0, and the rooters came and painted those figures all over the Englewood sidewalks. As I remember, it was in 1899, but a good cigar hangs in the balance between my friend and myself until you settle it.

Clay Pipe (Always at The Wake).

* *

Wake Vodvel.

Neighbor—Is it true that your mother ran away with a boarder?

Johnny—No; it was only a rumor.
Dynamite Duke.

* *

Do You Remember Way Back When:

Bootblacks carried a black leather covered box studded with brass tacks and shined 'em up for a nickel?—F. J. H., Galena, Ill.

KINSEY BROTHERS TAKE MATCH ON ST. LOUIS COURTS

St. Louis, Mo., Sept. 19.—Howard and Robert Kinsey of San Francisco, former residents here, today defeated Joseph Werner, 1921 captain of the Princeton tennis team, and Theodore Drewes, Missouri valley champion, in an exhibition tennis match, 5—7, 6—2, and 6—1. Robert Kinsey departed tonight for Kansas City, later going to Chicago.

FREEDMAN TO BOX MEELEY.

Sailor Freedman, west side lightweight, under the management of Hiroshe Miller, has been matched to box eight rounds with John Meeley of Philadelphia Oct. 3. The bout will be held in the Quaker city and the weight 135 pounds at 3 o'clock the day of the contest.

HOREMANS BEATS HOUGH, 400 TO 41, IN CUE CONTEST

Playing his first game since his return to the United States, Edouard Horemans, billiard champion of Europe, averaged 100 last night at Leffingwell's, where he defeated Charles V. Hough of Chicago, 400 to 41, at 18-2 balkline. The Belgian ran 257 from the spot, then 35, 86, and 22, while Hough was getting 5, 10, and 26 for a total of 41 and an average of 13 2-9.

Horemans meets Edwin D. Martin, Illinois state amateur champion, tonight at the Madison Square academy, then goes east to meet Koji Yamada, the Jap.

NUCLEUS OF VETERANS MAKES CRANE STRONG

BY JAMES CRUSINBERRY.

A lot of weight, a lot of pep, and a lot of experienced players should make a football team worth while. That's exactly what Crane Tech has, and the other high schools of the city will do well to take this west side outfit seriously.

It was a bit surprising to see the Crane boys at work on the turf of Douglas park. They were going at things in such a rugged and aggressive fashion that it looked as if they were just about a week ahead of any other outfit in the city. There was scrimmaging between two selected sets of heavyweights that was as fierce as if a championship game was being played.

Heavies Are Well Coached.

Coach Riley, who handles the heavies out there, is a teacher who knows his game and knows how to make the boys hustle. He's right behind them all the time, correcting a fault here and commending a bit of work there. He's liable to hop into a line position himself and show some green man the knack of getting under an opponent on the charge and sticking to him.

Right there he showed his knowledge of the sport. He doesn't have his chargers hit the opponent and then stop. He makes them get under and keep shoving. Sometimes that means an additional five yards for the man carrying the ball, for often an opponent is hit, and perhaps knocked to earth, but will scramble back and drag down the fellow with the ball.

Forward Line Heavy.

Crane may not have as hefty a squad as Senn or Hyde Park, but it will be close to them in weight. There are two Crane men in the middle of the line who will carry close to 450 pounds, and they aren't sluggish, either. Other line men are solidly built lads.

The backs are not little fellows, and they have speed. Joe Rigalli, quarter of last year and captain and quarter this year, will stack up with the best. Harris, who was quarter in 1917, when he was 14 years old, is back, and will be on hand to relieve Rigalli or play a half.

There are fourteen of last year's squad back, and most of them were regulars on the 1920 eleven. Dave McCarl is one of the niftiest half backs in town, has had three years' experience, knows all the tricks of running with the ball, can whirl when tackled and get loose, can stiff arm a tackler, and, along with it, can shoot forward passes.

Backs and Ends Experienced.

Ernie Heimendinger, who did some sensational open field running last year, is back for a half, and so is Dave James. Experienced ends are on hand in Don, Selpp, and Regan. Emerson Robbins, the active tackle, is back on the job, and Martin Pokrass, with his 240 pounds, is there for center or guard. Stream, Houka, Samsky, and Rosenthal are sub line men of last year who are ready.

New men who are after places are Linemen Cody, Fanning, Scott, Schultz, Mariner, Klow, and Brownstein. A promising looking end is seen in Flanigan, and Wexler is a good looking half back.

Charles Denby
Cigar
It's Quality
carefully safeguarded throughout
Always Good—that means a lot.
8¢
Sold in Chicago and everywhere you go
RUHSTRAT-COWLEY CO.
Distributors
139 W. Lake St., Chicago, Ill.
Phone Franklin 3301
MADE BY
H. FENDRICH
EVANSVILLE, IND.
ESTABLISHED IN 1850

At Football Camps

WISCONSIN.

MADISON, Wis., Sept. 19.—[Special.]—The Wisconsin squad was able to do little work today because of a heavy rain which soaked the field. This morning the drill was limited to calisthenics, with some bucking exercise for the linemen and speed practice for the backs. This afternoon the squads ran signal formations, omitting scrimmage because of the heavy field. A varsity eleven is slowly rounding into shape. The backfield is about set, except at quarter. Gibson seems the most likely candidate for that position in case Barr fails to become eligible. Williams is showing speed at half and Gould is a sure ground gainer at the other half. Capt. Sundt is a fixture at full back.

MICHIGAN.

Ann Arbor, Mich., Sept. 19.—[Special.]—Frank Steketee, all-American back in 1918, and Eddie Usher, line plunger on last year's eleven, joined the Wolverine squad today, which leaves Ertle Vick, center, and Hurh Wilson, guard, the only veterans from last year who have not reported. Meisch, a sophomore and likely looking tackle candidate, was injured in Saturday's drill and will be out of the game for some time.

ILLINOIS.

Urbana, Ill., Sept. 19.—[Special.]—The arrival of Dick Reichle, end on the eleven of 1919, cheered the Illini today. Reichle was ineligible last fall, but is O. K. now. On account of his speed, Reichle may be moved from his old position at end to half back, where Zuppke warmed him up tonight. Durant, who showed promise in spring practice in 1920 but was ineligible last fall, also arrived. Zuppke gave the squad a strenuous all day workout. Chuck Carney was out in a suit.

MINNESOTA.

Minneapolis, Minn., Sept. 19.—[Special.]—Arthur Larkin, husky end candidate of two years ago, will return tomorrow and get into football togs. Because of the rain, the fifty candidates spent the afternoon in the gym, listening to chalk talks by the coach. There was a short signal drill in the armory before the candidates were dismissed for the night. Scrimmage was on the books for today, but had to be called off.

PURPLE ATHLETES SCRIMMAGE ON MUDDY GRIDIRON

Despite a drizzling rain, Coach McDevitt sent his Purple gridiron men through a hard workout yesterday, a short scrimmage finishing the practice, and giving the players their first opportunity to exhibit any individual ability.

In the first four workouts of the season the Purple mentor has been drilling into his forty-odd candidates the fundamentals of the game, and judging from their actions in practice and scrimmage yesterday they are learning fast. Many men without much previous experience are showing up strongly, and it is expected that last year's veterans will have to extend themselves to hold their old positions.

CRISLER JOINS SQUAD; MAROONS LOSE ENDS

With Fritz Crisler, end veteran of two campaigns, back in his place, the University of Chicago football squad has received its last addition. The big end, weighing 183, arrived yesterday from his home at Mendota and immediately got into the drill.

FRITZ CRISLER. [TRIBUNE Photo.]

Crisler has completed his three years of basketball competition in which he starred as a back guard and pitcher, but because he was out of college in military service in the fall of 1918 he has one remaining quarter of eligibility. Last year he filled a utility role, appearing at end, half back, and quarter back.

Two End Candidates Lost.

With the return of Crisler, the end squad received two blows. Furman Updike, a big boy from La Junta, Colo., who looked like a sure varsity regular last fall with the freshmen, was scratched from the squad. His father has purchased a big ranch in Idaho and wants him to take charge of it, which will postpone his appearance in a Maroon uniform this fall.

Fouche, the Negro boy from Pasadena who was a member of the squad in 1918 and 1919 and has been in practice this fall, is now under a scholarship ban and it is doubtful whether he will be eligible.

Scrimmage in Rain.

Coach Stagg did not let the rain yesterday interfere with the regular double schedule. The men were on the field from 10 in the morning until 6 in the evening, with a short rest at noon. The morning was spent largely in rule quizzes, in which the sophomore candidates showed a wholesale deficiency.

Monroe Net Team Wins Five Matches at Gary

The Monroe Tennis club won a hard fought match from the Gary team at Gary, taking five of the nine contests. Summaries:

Singles—Olson [G.] beat Lalisna [M.], 6—3, 3—6, 6—3. Marasigan [M.] beat Kline [G.], 6—1, 6—8, 7—5. Osborne [G.] beat Robinson [M.], 6—4, 6—2. Alverson [M.] beat A. Vachis [G.], 9—7, 4—6, 6—4.

Doubles—Lalisna and Marasigan [M.] beat Osborne and Carr [G.], 8—6, 6—3. Olson and Jay [G.] beat Robinson and Perfecto [M.], 4—6, 6—1, 6—2. Firge and Alverson [M.] beat G. Vachis and Kline [G.], 6—4, 6—2.

LEGISLATION ON SHIFT PLAYS MAY CHANGE THE GAME

BY WALTER ECKERSALL.

That more drastic action will be taken by the football rules committee at its session this winter regarding shift plays was indicated at last Saturday's meeting of officials and coaches in New York City.

DR. H. L. WILLIAMS [TRIBUNE Photo.]

Since plays with an unbalanced line and shifted back field became popular in the offense of nearly every eleven there have been arguments between officials and coaches regarding men in motion before the ball was snapped.

This was true to a certain extent in the days of the five yard rule, but it has become more pronounced since 1906, the first year in which the forward pass and ten yard rule went into effect.

Momentum Never Stops.

Coaches who use shift plays spend so much time in perfecting them that hardly a fraction of a second is lost between the shift and snap of the ball. Feet of the shifted players are stationary, but their bodies generally lean in the direction of the play, which give them an added momentum.

One of the chief values of the shift play is to catch the defense unprepared. When an offensive team has an unbalanced line, it is customary for the defense to shift a position. When defending players are moving a position one way or the other, they seldom get set to withstand the charges of the offense, which knows exactly when the ball will be snapped.

Strong Pressure at Needed Spot.

Still another valuable point about line shifting is so to arrange the offense that two men will be placed against the best player on the defensive forward wall. At other times when a gain is needed the forwards will be shifted in such manner that two good offensive linemen face a weaker defensive player in the hope of opening a large hole.

The smoothness with which shifts are made determine their success. It takes constant practice to perfect this style of play, and the men must work with each other long enough to anticipate each other's movements. Line or backfield shifts, or both, are employed by practically every team in the country, and the rules committee will have a delicate point to solve at its annual meeting.

Hard to Stay in One Spot.

At the eastern meeting some coaches and officials were in favor of having shifted players' feet stationary and their bodies in rigid positions. If teams are to be penalized because men on the offensive team lean in the direction of the play, shifts will be abolished. As it is, coaches experience no end of difficulty perfecting shifting offenses with the men's feet stationary, let alone making them hold their bodies in rigid positions.

The Minnesota shift requires any amount of practice before it is perfected. A few years back the Gophers were never at their best until the last two weeks in November, when they had mastered the play.

If a more stringent rule is adopted by the rules committee, it undoubtedly will discourage the shifting of backfields and lines. Coaches like Rockne of Notre Dame, Dr. Williams of Minnesota, Stagg of Chicago, and Zuppke of Illinois, who used shifts even back in the old days of the five yard rule, may revert to the old style of game.

The Pioneer Service Organization—Membership 35,031

Accident Prevention
The Club Warning Signs at dangerous places have saved hundreds of lives.

Inter-Insurance Exchange
Offers the best type of insurance to Club members at cost. Returns all surplus in cash.

Touring Bureau
Provides up-to-the-minute routes, logs and maps.

Legal Service
Affords legal defense to members.

Mechanical First Aid
Immediate service at any hour of day or night. No charge. No tips.

Home District
Works for better conditions around your home.

Legislation
A Legislative Bureau at Springfield protects the interests of motorists.

Motor News
The largest car owner magazine published in the Middle West. Every Club member receives it monthly.

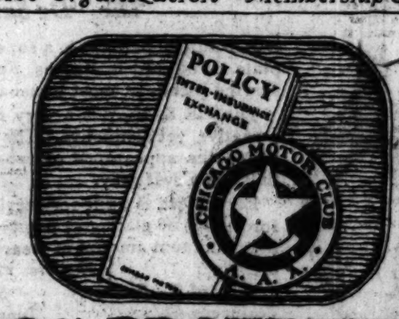

100% PROTECTION
Have *You* Got It?

Q. What do you buy insurance for?
A. Protection.
Q. Good. Now do you want 25%, 75%, or 100% protection?
A. 100%, of course.

Then listen to this. Through their Inter-Insurance Exchange, members of the Chicago Motor Club get real 100% protection. Full coverage even on accessories. No technicalities, no red tape, no "jokers" in the policy.

In addition, there has been returned to the policy holders each year *in cash* never less than 20% of their annual premium-deposit, as no profit is contemplated or made.

This may sound too good to be true, but it *is true*—every word. 90% of our policy holders renew. That's proof.

Find out about this real 100% protection, and the other Club Services listed at the left. Mail coupon now.

Coupon
Chicago Motor Club,
Chas. M. Hayes, Pres.
1254 Michigan Ave.
Gentlemen:
Without obligation please send me further particulars regarding the Chicago Motor Club and its economical insurance to members.
Name
Res. Address

CHICAGO MOTOR CLUB

Dues: $10; Service, $5; Radiator Emblem, $1. Total, $16. Outside of Cook County, Dues, $10; Radiator Emblem, $1. Total, $11.

100 Per Cent Protection at Minimum Cost

MARSHALL FIELD & COMPANY

News for the Home—

TOLD IN BRIEF

Autumn and the Home

RENEWED interest in the home as a place to live in, rather than as a base from which to travel about from beach to golf course, and from lake to river, usually commences about the time you arise in the middle of the night seeking extra bedcovering to ward off the sudden nippiness of the night air.

Then, when trees begin to shed their leaves and the morning grasses shine in dew that has just missed being frost, the little things in the home's decorative scheme, unnoticed in the warmer days, begin to cry out for notice. The new lamp that should be selected; new blankets (in the September Sale); a new Chair or Sofa; new Curtains or Draperies; Radiator Shields that should be ordered before steam is turned on; all these find a prominent place in the thoughts of home-loving folk.

Our Home Furnishing Sections are ready to assist in every detail.

Blankets and Comforters in September Sale

Choose early—there'll be cool nights sooner, perhaps, than we think. This is the opportune time to stock up on warm bedding for the whole winter.

Blanket Section, Second Floor, State Street.

All-Linen Tablecloths, $7.50

These are heavy Irish linen and measure 2x2 yards. Others 2x2½, $9.50; 2x3, $11.25. Napkins to match, 22x22 in., $9.50 doz.

Second Floor, State Street.

September Sale Affords Wide Choice in Dinner Sets

Every set in stock is reduced except Wedgwood and Lenox. This brings a very wide range of patterns, from $8.50 (service for six) to $7.50 (service for twelve).

Second Floor, Wabash Avenue

3000 yds. Casement Cloth, 65c yard

In cream and natural shades; heavy, closely woven.

Fifth Floor, Wabash Avenue.

Table Scarfs, $3.85 each

Made of velours, velvets and tapestries in good color combinations; worth much more. Measure about 17x51 inches, average.

Fifth Floor.

Glass Table Sets; Stemware Reduced

These Sets consist of bowl and two candlesticks; four colors; $8 and $9.60. Stemware reductions include all Tumblers, Sherbets, etc.

Second Floor.

Reed and Fiber Furniture Samples Reduced

Over two hundred pieces (mostly one of a kind) radically reduced to make room for new Furniture. Chairs, Rockers, Tables, Desks—choose early.

Eighth Floor.

Choose Your Cover for Living Room Pieces

A unique selling in progress in the Living Room Furniture comprises a number of Sofas and Chairs for which upwards of twenty cover-fabrics are available. Delivery in two weeks.

Eighth Floor.

Canning Supplies Are Reduced

MASON JARS, qts., 85c doz.; pts., 75c doz.
6-oz. Jelly Glasses, 30c doz.
Quart Root Beer Bottles, patent stoppers, 98c doz.
8-qt. Aluminum Preserving Kettles, 95c ea.
7-in. Wear-Ever Frying Pan, 49c.

Ninth Floor.

And All Trunk Floor Samples Reduced, Too

Any sort of Trunk you want—three sizes, over a dozen models in Wardrobe Trunks alone, at $25, $45, $55 and $75. Others $9 to $200. Some slightly worn from being shown; all of finest make.

Fourth Floor

Fine Plated Tableware at a Great Price Reduction

The "De Sancy"

—A beautiful pattern, in a superior quality of silver plate, is offered in Knives, Forks, Spoons and all serving pieces at most unusual prices.

The DE SANCY is a very refined pattern, conservative, yet distinctive. The die work is in relief, giving the appearance of repousse chasing. The finish is a soft gray.

Each piece is built for service, with heavy reinforcement of plating at points of contact, assuring the maximum amount of wear that any silver plate can give.

First Floor, Wabash Avenue, South Room.

All Other Pieces Proportionately Low Priced.

Sets of Six Pieces:
Teaspoons, $2.
Dessert Spoons, $3.75.
Tablespoons, $4.
Soup Spoons, $4.
Bouillon Spoons, $3.75.
Butter Spreaders, $3.25.
Individual Salad Forks, $4.
Dinner Knives, $6.25.
Breakfast Knives, $6.13.

Sets of Six Pieces:
Dinner Forks, $4.
Breakfast Forks, $3.75.

Individual Pieces:
Berry Spoons, $1.75.
Cold Meat Forks, $1.15.
Gravy Ladles, $1.40.
Sugar Shells, 75c.

DON'T MOVE YOUR OLD PIANO

Phone Lyon & Healy, Wabash 7900, and we will call for your old piano and issue a due bill to you toward the price of a new instrument, to be selected by you later.

Everything Known in Music

Wabash Ave., *at Jackson*

RESORTS AND HOTELS

Graham & Morton Line

Docks Foot of Wabash Ave.

Phone Central 2162. Daylight saving Time. **St. Joseph-Benton Harbor—$1.25 Each Way**—Leave Chicago Daily except Saturday and Sunday, **9:30** A. M. Saturday **11:30** P. M. **Grand Rapids, $4.35 One Way, $8.20 Round Trip. Holland, Saugatuck, $3.00 One Way; $5.50 Round Trip**—Leave Chicago Monday, Wednesday and Friday, **10:45** P. M.

Tribune advertisements are the straight and narrow road to economy in buying.

Mandel Brothers

Men's Shop, Second Floor

Men's Rainproof Top Coats

Greatly Underpriced

$11.95

GUARANTEED waterproof and made of such splendid fabrics as moleskins, scotches, cassimeres, tweeds, and mixtures. Belted, raglan, inverted pleat back styles. Such splendid makes as "Air-In"—the coat with lungs—and "Kling-made."

Satin Trimmed Gabardines

$25 $39

New, snappy, up-to-date styles with either plain or raglan shoulder. Full belted garments, with leather covered buckle on belt. Coats that a year ago sold for nearly double these prices.

Sizes and Models For Men, Young Men, High School Boys

At Noon—A club-like environment, a home-like meal, in the Men's Grill—*Sixth Floor*

MARSHALL FIELD & COMPANY

THE STORE FOR MEN

A Separate Store in a Separate Building

BEGINNING THIS MORNING—A VERY SPECIAL SELLING

Silk Grenadine Knit Neckwear · $1.50

Plain and dotted Cravats of a good quality Silk Grenadine in a variety of colors.

Men and young men who wear this style of Neckwear will appreciate what an exceptional value is represented in this special Selling.

FIRST FLOOR

CARSON PIRIE SCOTT & CO

New Wool Dress Fabrics

A Specially Planned Display and Selling

Those weaves that most successfully express the preference of the season in wool fabrics are found here at their best. In color, texture and quality they are markedly superior. There are

Ravenna and Panvelaine Coatings, Smart New Weaves, $8.50 Yard

They are in all the colors of this fall. These fabrics have a texture and weight that are very desirable. 54 inches in width, $8.50 yard.

Fine Poiret Twills and Tricotines, Priced $4.50 and $6.75 Yard

In a variety of weaves and textures. These fabrics may be had in navy blue, tan, brown and black. In 54-inch width at $4.50 and $6.75.

Chamoisene Cloth, $7.50 Yard

A soft light-weight velour fabric suitable for frocks. All the wanted shades, including black. 54 inches wide, priced at $7.50 yard.

Wool Skirtings, Are $5 Yard

Stripes and plaids whose color combinations include navy blue and tan, black and white, and brown and tan. 54 inches wide, $5 yard.

Many Other New Weaves Are As Interestingly Priced.

Second Floor, North.

RESORTS AND HOTELS

HUDSON RIVER By Daylight

When you travel East this year, plan your itinerary to include this wonderful 150-mile sail. No matter which direction you travel, the Day Line forms

The Ideal Route Between New York and Albany

A trip that grips your interest from start to finish, leaving you refreshed in body and mind at the journey's end.

The five steel steamers of the Day Line fleet are the most luxurious river craft in the world, famed everywhere for their speed and comfort.

All through tickets reading via New York Central or West Shore Railroads between Albany and New York in either direction accepted.

Hudson River Day Line

Desbrosses Street Pier — New York

The TRAYMORE ATLANTIC CITY
World's Greatest Hotel Success

HYDE PARK Chicago Residential Hotel Center.
Ten Minutes Downtown
You Can Say With Pride That You Live in Hyde Park

Greater Hotel Sherman, Chicago
Rates reduced, now $3. to $5 per day per person, with bath.
Randolph Street at Clark.

CARSON PIRIE SCOTT & CO

A New and Revised Edition of

The Outline of History

By H. G. Wells

Now Priced at $5

Heretofore this book has been sold in a two-volume edition at a much higher price. Now, revised and corrected, it is offered in one large volume containing more than 1,200 pages, including many hundreds of maps and illustrations. $5.

Wabash Avenue Book Store.

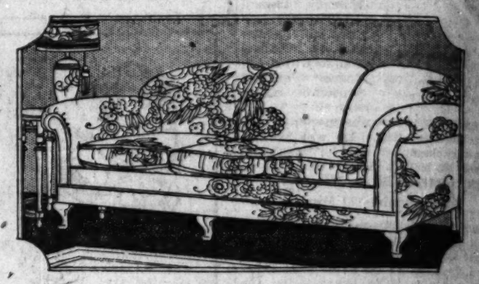

Davenports at $115

Are Exceptionally Good Values

The simple fine lines of these davenports may be noted in the sketch above. They are very carefully constructed throughout and they have spring seats and backs. The entire davenport, including the outside back, is covered with tapestry in several different, very attractive patterns.

Gateleg Tables, $22.50 and $28.50

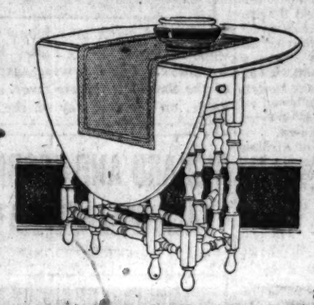

These gateleg tables are the most convenient of their kind. They have the large drawer for silver and the drop leaf for service.

They are of combination brown mahogany and may be had in two sizes—the 34x47-inch size is $22.50; the 38x54-inch size is priced $28.50.

These are well made in every detail, emphasizing the low prices.

Sixth Floor, North.

CARSON PIRIE SCOTT & CO

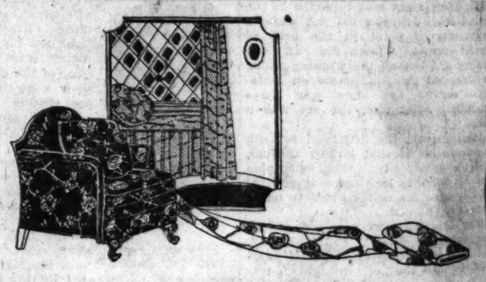

In a Sale, 5,000 Yards of

Warp Print Cretonnes $1.25 Yard

A pricing possible now only because of a very special purchase.

This attractive fabric is often called a shadow print, the pattern being printed on the warp before weaving, so that the design is thrown on both sides alike. The shuttle thread softens the coloring and a double-printed fabric is the result.

These cretonnes may be had in dark and light printings in patterns suitable for the decoration of practically every room in the house. $1.25 yard.

6,000 Pairs of Ruffled White Mercerized Stripe Voile Curtains $3.85 Pair

These are made with a 9-inch flounce. Both the curtain and the flounce are edged with a 2-inch ruffle, very full. A pair of ruffled loop bands completes the set, which is priced at $3.85.

Novelty net curtains in many different patterns, in the filet weave, with double bands edged in lace, priced $4.50 pair.

Sixth Floor, North.

SECTION TWO.
GENERAL NEWS.
SOCIETY, MARKETS,
WANT ADS.

Chicago Daily Tribune.

THE WORLD'S GREATEST NEWSPAPER

Average net paid circulation of THE DAILY TRIBUNE for August:
479,722
BY FAR the Largest Morning Circulation in America.

TUESDAY, SEPTEMBER 20, 1921.

BEST AND WORST DANCING BLEND IN WILSON AVE.

Jazz Caught on Rebound from Levee to Club.

BY MARTHA.

Martha, Martha, thou hast troubled thyself about many things.

You know that section of the city which likes to think of itself as Smart Uptown Chicago. The intersection of Broadway and Wilson avenue is its hub, and eternal youth is its chief aim and endeavor.

I have already taken you, in my investigation of the dance, to the lowly black-and-tan and honka-tonk and shown you that raw sex, undisguised, lies behind the exhibitions there. And I have taken you to an exclusive club in Lake Forest, where you saw the rich persons of society performing—gracefully, to be sure, and with skilled finesse—steps which had for their motif the same primordial urge.

Whence Jazz Dance Came.

From the formed came the modern jazz dance, and by the latter it was taken and fostered and given to the rest of social strata. Its evolution was about as follows:

Into the dives of the levee went the sons of wealthy families. They were seeking fundamental thrills—sowing wild oats where the restraint of their social station would not hamper them.

There they learned the primitive, sensuous dances of the underworld. The demi monde sisterhood wriggled about the floor in their embrace, and the blue bloods liked the "steps" they taught them.

Then back to their own social set they went. In private parties along the gold coast they introduced, speculatively daring, the dances which the levee folk had taught them. Society lost some of its ennui with the novelty.

Back Down the Ladder.

Then down the social ladder, to the citizens of uptown Chicago and the citizens of the melting pot and the citizens of Packingtown went the new jazz dances. The waltz and two-step were superseded. The middle classes, obedient to the new style set by society, took a closer hold upon their dancing partners and began wriggling and twisting to the strains of the saxophone and the trombone.

Now, let us enter Arcadia, that shrine of the fox trot located in the heart of Smart Uptown Chicago. Here, beneath the bizarre ornamentation of the high arched ceiling, we find eager hundreds thronging in quest of their inalienable rights: life, liberty, and the pursuit of jazz.

As the band plays and the residents of the region maneuver their persons according to their individual tastes and convictions, a pair of husky males below a so-called song hit from the platform.

Here I fail to find the polish, the easy grace with which the social lions and lionesses performed on the floor at Onwentsia. The citizens of uptown Chicago remain true to their station; their dance is a cross between that of the honka-tonk and that of the high born children of wealth.

At Sign of the Green Mill.

Leaving Arcadia, I seek the sidewalk once more. Up Broadway the electric arms of a quaint European moulin are slowly turning in invitation to the populace. It is the sign of the Green Mill gardens, one of the region's prime entertainment places.

In the semi-twilight of a room which seems with barbarous, pulsing jazz music the occupants of many score tables are going through the slow, methodical shaking which they call dancing.

Earlier in the evening, when the patrons were not so numerous, a degree of modesty held them in check. Now, with the floor packed, they succumb to the wild, uncouth outbursts from horn and violin and drum and give expression to the emotions within them.

The jazztime procession moves on. Fifty fifteen feet are covered by a couple in the course of a minute, and for every foot advanced a score or more of fleshly vibrations shake each ecstatic twain. Like the tedious iterations of the western Indian, stamping up and down to the rhythmic beating of the tom-tom, is the dance of the Green Mill revellers in the midst of smart uptown Chicago. No great distance separates them from the unblushing denizens of the demi-monde. It is almost a reversion to type.

Aged Watchman Frightens Yeggs Away; Saves $10,000

Nicholas Rusetos, 70 year old watchman, employed by Rusetos & Co., 736 Milwaukee avenue, saved his employers $10,000 early yesterday when he frightened away robbers who had blown the door from the safe containing the money.

OCTAVUS ROY COHEN wrote 100 stories before he sold one. But when he did arrive it was with a crash. None of his tales of dusky life in Birmingham beats

Less Miserable

A BLUE RIBBON story in

Sunday's Tribune

Still Young After Thirty-five Years

"ERMINIE"

A comic opera, book and lyrics by Harry Paulton, music by Edward Jakobowski. Presented in revival at the Illinois theater Sept. 19, 1921. The cast of principals:

Cadeaux	Francis Wilson
Ravennes	De Wolf Hopper
Chevalier de Brabazon	Alexander Clark
Eugene Marcel	Sudwarth Frasier
Marquis de Pomvert	Nelson Riley
Capt. Delauney	Madge Lessing
Simon	Percival Vivian
Dufois	Charles Fais
Vicomte de Brissac	Burnel Lumbee
Sergeant	John A. Reed
Benedict	John C. Douglas
Erminie	Lillian Glaser
Princess de Gramponeur	Jennie Weathersby
Cerise Marcel	Primrose Carryll
Marie	Angela Warde
Javotte	Rosamond Whiteside

BY SHEPPARD BUTLER.

PERHAPS they are right, these disconsolate worthies who prate of the "good old days" and offer it as their opinion that they did things better when mother was a girl. An evening with "Erminie," thirty-five years old and as fresh as ever, gives rise to the disturbing thought that we of the new generation may not be as incomparably smart as we think we are.

MISS ROSAMOND WHITESIDE, in "Erminie." [Schwarz Photo.]

Thirty-five years old and not a dull moment. Applause as eager and insistent as any you will hear in a whole season of playgoing. Chuckles and waves of laughter, punctuated here and there by a breathless hush, as when the lovely old lullaby is sung. No antiquated relic is this "Erminie," unwrapped from its cerements for a smile at its old fashioned simplicity. In this year of our Lord 1921 it stands on its feet with any of them, and if last night's audience at the Illinois came to patronize, it remained to be captivated.

Much of it, of course, was Francis Wilson and De Wolf Hopper, gorgeous embodiments of the thieving vagabonds of the piece, whose ridiculous adventures in high society have been the pattern for endless travesties in the years since they were first conceived. These are rare characterizations—Wilson, as always, the sly, oily pickpocket with the heart of a rabbit and the soul of a congenital blunderer; Hopper, the brains of the precious pair, pompous, flamboyant, carrying off the masquerade of respectability by the sheer sweep of his impertinent bravado. Cadeaux, as Wilson plays the rôle, is of course a classic. Hopper's Ravennes is a worthy mate to it, and something to be remembered.

The two romp through the play with a fine gusto, interrupting their antics now and then to lapse into something personal and more or less impromptu. Wilson sings a mellow song or two out of his past (do you remember "A Little Peach in the Orchard Grew"?), and Hopper breaks in with the bellowed lament, "Why didn't I revive 'Wang?'" They collaborate on a curtain speech, Wilson addressing his confrere as "Mr. Whopper" and twitting him about his age. Sheer nonsense in the telling of it, but these men are past masters at the art of nonsense.

Other interesting people there are in the company, too. Rosamond Whiteside, daughter of the actor, Walker Whiteside, had a little triumph of her own when she sang the amusing "Ohe, Mama." She is new to Chicago and they liked her, emphatically. Lillian Glaser sings the rôle of Erminie with much reticent charm, and Madge Lessing clowns that of Captain Delatney with a most alluring swagger. And you should have heard the burst of applause that greeted Jennie Weathersby when she appeared in the habiliments of the same comic princess she played with Wilson before some of us were born.

In the orchestra pit was another veteran, Selli Simonson, leading a fine, big band through the not too exacting intricacies of the familiar score.

A good show, "Erminie," and a worth-while revival of something worth reviving. One wonders how many entertainments of the present will be as lively thirty-five years hence.

BRIAN AT THE APOLLO.

Donald Brian, and not Nora Bayes, will be the presiding genius in the inauguration of Shubert vaudeville at the Apollo next Monday. Miss Bayes was to have come, but they seem to need her in New York, Al Jolson having declined to be the star attraction of the venture in the east.

BEG YOUR PARDON

A concert by Miss Signe Schillander, Ernst Svedelius, and the Swedish Veteran Singers of Chicago was mistakenly referred to last Sunday as being scheduled for that evening. It will take place next Sunday, Sept. 25, at the Aryan Grotto temple.

CITY HALL MASKS AS DEMOCRATS IN COALITION FIGHT

Lundin's Hand Seen in New Organization.

Fred Lundin is reported to have worked out his plan to prevent a coalition of progressive Democrats and Brundage-Deneen Republicans in the county campaign next year.

Unless the coalition can be prevented, it is generally conceded the Lundin-Thompson outfit is in for a trimming only comparable with the one it received as a result of the coalition at the judicial election last June.

Here is the scheme which, report says, originated with Mr. Lundin:

An organization styling itself the "Democratic Organization of Cook County" has opened headquarters in Parlor E, Briggs house. Although those in charge declare they have "absolutely no connection with the city hall," they make frequent trips to the office of Dr. William H. Reid, commissioner of public service.

O'Brien on City Hall Pay Roll.

The man who signs the organization's mail is J. Raymond O'Brien. He is on the city hall pay roll as a telephone inspector in Dr. Reid's office. He works at the Briggs house headquarters, but is still drawing pay from the city. As a rule Mr. Lundin sees to it only Lundin-Thompson Republicans have such soft berths.

"He is over at the Briggs house most of the time now," said the man in charge of the telephone bureau yesterday when a TRIBUNE reporter inquired for O'Brien at the desk where the city pays him to spend his time.

O'Brien was formerly a resident of the Eleventh ward, but recently he moved to 51 North Lorel avenue, in the Thirty-third (Lundin's) ward, a strong Republican ballwick. In boosting his organization to city hall friends O'Brien has said there is plenty of money behind the organization and that his orders are to "get the city hall Democrats first."

Another laborer in the interests of "democracy" seen much about the Briggs house headquarters is Esdras M. Rousseau, 1618 West 63d street. He is a gas tester in Dr. Reid's office. He landed on the city pay roll a month after Mayor Thompson did in 1915.

Organization Is Incorporated.

O'Brien's organization was incorporated on June 17. The object given was "to teach democratic principles and to promote good government." The incorporators are George M. O'Brien, 1923 North Kildare avenue; George L. Lellvelt, 148 North Le Claire avenue, and Charles Hubbard, 5357 Washington boulevard.

After some hesitation J. Raymond O'Brien last night said that George O'Brien is a "builder," Lellvelt a lawyer, and Hubbard a "steel man."

"We are just a little group of young Democrats getting together to promote democracy," said J. Raymond O'Brien. "We don't care to announce who is backing us financially or politically yet. We have organizations in twenty wards."

Plays Politics à la Lundin.

The "little group" is going at politics in true Lundin-Thompson fashion and has even adopted many of the catch phrases of Lundin. A membership card similar to those circulated for city hall purposes is being mailed. The plan is to send one to every Democrat in the county, a costly task in itself.

The membership card excoriates the present Democratic leaders as "political parasites," referring to them as the "Brennan-Egan-Dailey-Grogan faction." These phrases are favorite mouthings of the Lundin orators.

The card goes on to say that the "Brennan-Egan-Dailey-Grogan faction has lately severed its connections, which were for personal gain, with one faction of the Republican party known as the Lundin-Thompson faction, and is endeavoring to form an alliance with the other Republican faction, known as the Brundage-Deneen faction, in order that they may save themselves considerable campaign expense and receive favorable publicity from the newspapers who control their latest associates."

$200,000 to Beat Coalition.

The city hall organization is reported to be ready to spend $200,000 to defeat the coalition move. If a coalition is formed, Lundin leaders expect little trouble in winning at the primaries on the theory that the Brundage-Deneen Republican wing will rely on withdrawals of Democratic candidates for places on the coalition slate.

With no fight on its hands, the city hall leaders plan to throw the full strength of their organization behind the slate put out by the Briggs house organization, thus nominating a slate of candidates who can be relied upon not to withdraw. This would prevent the coalition ticket from materializing.

HOW TO START THE DAY WRONG

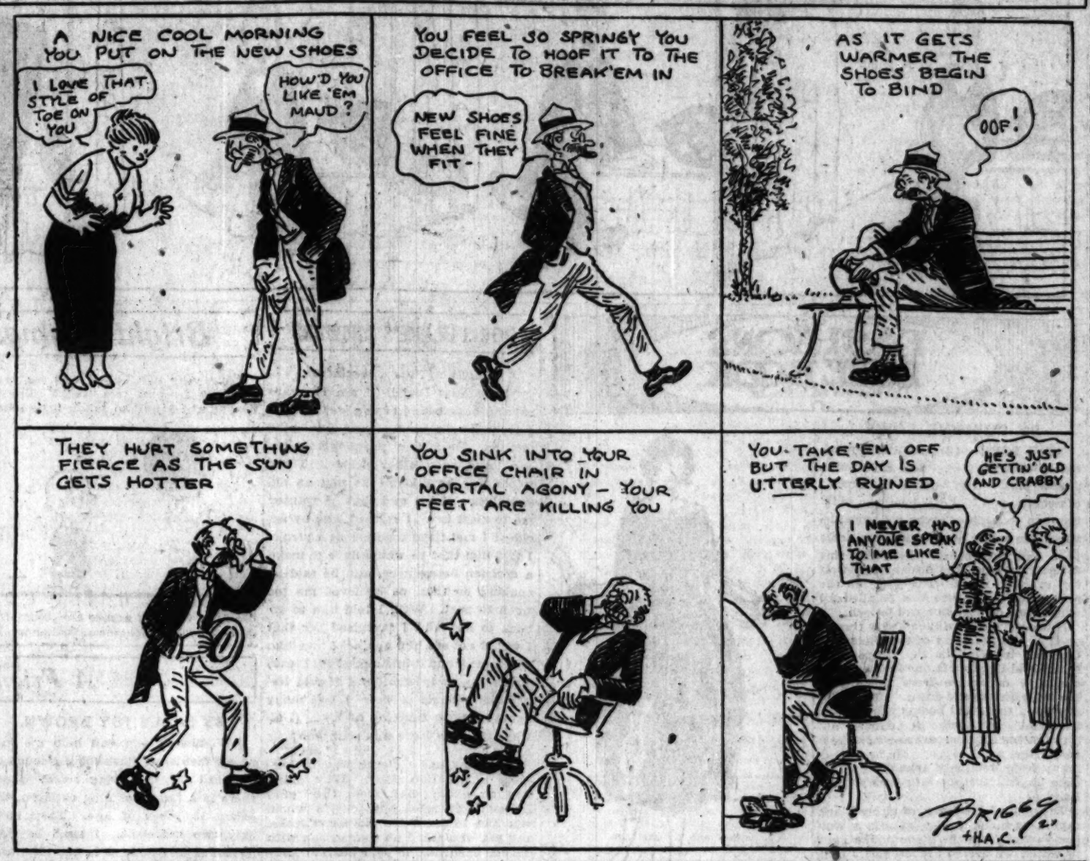

MEN ARE LIKE THAT

Blue Ribbon Fiction

BY CLARA E. LAUGHLIN

AFTER THE PERFORMANCE.

Sallie was eternal feminine, as well as gallant mummer and twentieth century woman. She didn't want to be babied in any degree that would interfere with her own decisions and determinations; but she wanted to be babied for having been a brave, good girl and done what she wanted to do. She liked being fussed over, not in a deterrent but in an applausive way. She had minimized her illness, to satisfy her professional pride. Now she was ready to magnify it to satisfy her personal pride.

Jim, anxious to please, pretended to be asleep. But it soon became evident that Sallie was not so appreciative of this tribute that she was making any effort to avoid waking him. He had never known her to be so noisy with drawers, and running water, and the like.

Perhaps she was too ill to be considerate.

"How are you, dear?" he called out.

"I'm 'all in'—thank you," she replied crisply.

He was out of bed in an instant, and beside her.

"Dearest!" he said. "I'm so sorry! Shall I call the doctor?"

"No. There's nothing he can do. I'm just tired out. You don't seem to realize it, but that was a big effort."

"'Realize it'? Why, my dear, didn't I do everything I could short of physical constraint to keep you from making it?"

"It had to be made," Sallie answered evasively.

"That," he replied, "is as you look at it. But I gave way because you seemed to feel so strongly that you must do it—not because I was convinced that you should."

Sallie was silent.

"Do you feel, now, that you shouldn't have gone?" he asked anxiously.

"Certainly not!"

"Then what——?"

"Nothing. I'm not complaining."

"Not in words, dear, but in your manner you seem to be charging me with something. Why not tell me?"

"Don't be absurd!" she retorted. "Go back to bed. I'm sorry I waked you up."

"Why, Sallie" he cried.

"Please go to bed!" she reiterated. "I'm too tired to fuss."

"Can't I do anything for you?"

"No, thank you."

"Not even kiss you, I suppose?"

"If you call that doing something for me."

"You naughty girl! Why shouldn't it be something for you as well as for me?"

He strained her to his heart and kissed her ardently a dozen times.

Sallie struggled as if to free herself—struggled so that Jim was almost convinced she really wanted to be free. Almost, but not quite! It did flash across his mind briefly that Sallie had been determined to make a tremendous effort for her managers, her public, and that she seemed willing to make very little effort for her husband. But he dismissed the reflection as self-pitying and unworthy.

Sallie was not equally wise. She felt stung intolerably by the thought that while she was forcing herself through her performance Jim was at home in bed, taking her illness and her plucky effort as a matter of course.

For the first time it entered her mind that Jim could not comprehend the psychology of her profession. How could he understand the spirit, the traditions of her world, where the workers purvey romance and laughter and tender tears, rhythm and harmony and color.

How could he realize their pride in giving always their utmost? In masking their own moods and beguiling the world weary?

"You'd better," he said, "be glad I didn't climb over the footlights to kiss you. I wanted to!"

"When?"

"Tonight."

"Were you there?"

"Why, of course! Where else could I be?"

"I didn't know."

"I was afraid you'd scold me if you knew."

"Why?"

"Well, you might think I wasn't treating you with sufficient dignity and respect. I knew you wouldn't let me hang around behind, of course. But I had to be as close as I could get."

Sallie hugged him rapturously.

"Darling!" she murmured.

"You're not provoked at me?"

She shook him.

"Stupid! I was provoked because I thought you weren't there."

"But if I had suggested going you'd have said no."

"Probably. But I wouldn't have meant it."

Jim groaned.

"Lord!" he said. "How queer you women are."

"I don't think we are," she retorted, half gayly and half in sober earnest. "I think it's men who are hard to understand."

"Well, we're not going into that at this hour," Jim replied.

"Did I give a good performance?" Sallie asked. And it was not in him to suspect that she was trying to satisfy herself he had really been there.

"Fine! One of the best I've seen you give."

"I'm glad. I was keyed up—but I was very nervous."

"You didn't show it. I'm sure no one out in front could have imagined that you were lying on the floor unconscious at six o'clock."

"Where did you sit?"

"I think it was the ninth row. I was surprised that I could get it. It wasn't an awfully good house, was it?"

"No, we've fallen off a lot lately. And it worries me. If we don't pick up they'll whisk us out on the road."

Jim had never reckoned with "the road" as a factor in his life.

He heard very little shop talk of the theater, not more than Sallie heard of his shop talk. He and Sallie talked a great deal about their work in a general way, but hardly any in particularities or personalities.

Sallie had heard a good deal of speculation, about the theater, as to whether their show would finish the season in New York. She had had some anxiety on that score. But she had said nothing to Jim about it hitherto.

"Has business gone off so much?" he asked anxiously when she spoke of being whisked off on the road.

"Pretty much," she replied.

"What's the reason?"

"It's hard to know, in our business. They never tell us why they don't buy our goods. Money's tighter than it was, but that doesn't keep some shows from turning 'em away by the hundreds. 'Uncle Sam' is not so popular as he was—lots of people are sore at him; feel that he's costing them a lot and giving less than he should. There's a strong reaction from the war sentiment. Some people think that the Prince of Wales element is a drawback just now. O, there are dozens of things that may be the reasons. I keep hoping that we'll pick up. But we don't, except in spurts."

"And if you don't——?"

"We'll finish the season wherever they can find a place for us."

This was so serious a trouble as to dwarf small "differences" into nothingness.

Jim's face was a picture of distress.

"Don't, dearest!" Sallie entreated. "Don't look so desolate—yet! It may not come. Perhaps we'll stick it out."

She gathered his head to her breast and kissed him adoringly as a mother kisses a child who needs comforting.

For her sake he made an effort, but it was a poor one.

What the threat of separation did for them, though, was to make them freshly, poignantly conscious of how much they needed and desired one another.

[Copyright: 1921: By Clara E. Laughlin.]

[Continued tomorrow.]

The Inquiring Reporter

Every Day He Asks Five Persons, Picked at Random, a Question.

Question.

How much do you spend for a good suit of clothes?

Where Asked.

Michigan avenue and Jackson boulevard.

Julius Cohn, 1549 Homan avenue, trimmer—At the most $50. That's enough for any man. Although there are plenty of places in Chicago where you can get a suit for much less, and a pretty good one, too, but when a young man is going out with his best girl he wants to get a suit which will make him look like a million dollars.

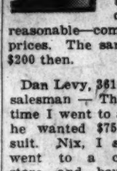

Miss B. Prandy, 37 East Oak street, home girl—Gracious, I've just come from shopping and I've seen so many lovely things it's hard to answer your question. I didn't see anything I liked under $50 or $60. Of course, that's awfully reasonable—compared with last year's prices. The same things were $80 to $200 then.

Dan Levy, 3612 South Halsted street salesman — The last time I went to a tailor he wanted $75 for a suit. Nix, I said. I went to a clothing store and bought a dandy ready made suit for $48 and I got two pairs of trousers, too. That, I think, is reasonable.

Miss Dolores Miller, 1239 North Clark street, cashier—You can't get a good suit for either a man or a woman these days for less than $50 or $60. That ought to be enough for any working girl earning $20 to $25 a week. Girls spend too much for clothes anyway. They don't realize that the young woman, simply, neatly, economically dressed, is more alluring than the "dolled up" creature.

Irving Husman, 1649 South Harding avenue, coatmaker—About $45 or $50 ought to buy any man a good suit these days. Yes, sir; it's a lot of money, I admit. But when you consider the prices of other things, why, perhaps a person can't kick. Ha, ha. I just thought of something funny. Remember the good old days when suit sales shouted, "Wonderful bargain; all wool suits, $19.27; two pairs trousers."

KU KLUX TARGET OF COUNCIL AND BAPTIST CLERGY

Branded Menace to City by Aldermen.

The Ku Klux Klan was assailed from two sides yesterday. The city council and 150 Baptist ministers at their weekly conference officially condemned it. Both actions were unanimous.

The council's action was taken without a word of debate. Ald. Robert R. Jackson, colored alderman from the Second ward, introduced the resolution. He made no speech, but asked that it be read. When the reading clerk had concluded there were general cries of "Pass" and the mayor declared the resolution passed without a roll call.

The resolution condemns "the presence of the Ku Klux Klan in Chicago" and pledges the council's "services to the police authorities to rid the community of this organization."

Calls It Peril to America.

In its preliminary sections the resolution declares:

"That it is not necessary to augment the police force of the city of Chicago with a secret organization.

"That political, ecclesiastical, and race prejudices are perpetuated and acted upon by the members of the Ku Klux Klan to the detriment of the whole nation by means of mysterious oaths and pledges.

"That any secret organization based upon these methods and purposes is absolutely destructive to American institutions.

"That the traditions and odium attached to the Ku Klux Klan and the acts which have been attributed to it make it a menace to the city of Chicago with its heterogeneous population and different religious creeds."

Another section urges "the" constituted authorities for law and order" not to permit the klan "to disturb the peace of the city."

How Ministers View It.

The ministers' resolution says:

"We warn our friends against the new Ku Klux Klan, of the dangers of their disguises both to themselves and to the general public. Under such hiding of faces any rowdy or company of them can go forth in the night to do dark deeds and thus make it impossible for the innocent members of this new order to clear themselves of guilt for such crimes."

In another paragraph of the resolution the ministers "urge our Baptist people to have no fellowship with works of disguise and darkness."

The resolution was introduced by the Rev. M. P. Boynton, chairman of the civics committee and pastor of the Woodlawn Baptist church.

RETURN 7 MORE INDICTMENTS IN BUILDING QUIZ

Indictments against seven union officials charging conspiracy to extort money were returned yesterday by the special grand jury.

Those named are Simon O'Donnell, former president of the Building Trades council, and Mike Artery, business agent of the teamsters union, who are charged with having obtained $2,500 from Hugo Goetz; Thomas Dowling of the plasters' union, and Elgren C. Hawkins of the cement finishers' union, charged with extorting $175 and $300 from Andrew Ringmah, and Charles H. Brown and Charles W. Hanson of the painters' union and Peter Lagey of the janitors' union, who are alleged to have jointly obtained $150 from John M. Jamm.

The victims are contractors.

Bonds were fixed at $5,000 each.

Handbag Thieves Rob Two Women in Downtown Shops

In spite of the photographic admonition in THE SUNDAY TRIBUNE, two loop shoppers forgot to snuggle their handbags under their arms yesterday and were robbed. Mrs. Robert P. Donaldson, 6043 University avenue, lost a $500 watch. Mrs. Minnie Deacon, 436 West 63d street, lost $250 in Liberty bonds, $35 in war savings stamps, and some valuable papers.

FARM AND GARDEN

BY FRANK RIDGWAY

RYE HAS PLACE IN CROP PLAN; NOT SOIL BUILDER.

Getting farmers straightened out on the question of the relative value of rye and legumes as crops that improve the soil has been the task of crop and soil experts for many years. Increasing use of alfalfa and various clovers is gradually demonstrating that legumes are real soil builders.

Corn belt farmers are coming to realize that while rye is valuable in the cropping scheme, serving as a crop to take up the soluble plant foods in the soil that would otherwise be carried away by rains, it does not hold an important place in their general fertility problems. It will still be grown to some extent, in spite of the fact that it has a limited demand, because it grows rapidly in the fall on almost any kind of soil and makes a good green manure crop.

Perhaps the reason that some growers still sow a few acres of rye every fall is that it is a valuable catch crop and cover crop. Then, too, it is hardier than winter wheat, and they can depend on it even where it is grown under adverse conditions and will grow better than most grains on light, sandy, poor land.

In most cases the seeding in this section should be done by the latter part of this month. Sowing a few weeks earlier than this is probably best where the field is to be pastured or it is to be used as a cover crop. Some delay the seeding to escape the Hessian fly. Rye, however, is not as susceptible to this pest as wheat and barley.

KERNEL COOTIE—PA FOLLOWS THE DOCTOR'S DIRECTIONS TO THE LETTER.

Of a Woman and Two Men Who Love Her

"THE JOURNEY'S END"
Produced by Hodkinson.
Directed by Hugo Ballin.
Presented at Barbee's.

THE CAST.
The Mill Owner.....Wyndham Standing
The Girl.....Mabel Ballin
The Iron Worker.....George Bancroft
The Uncle.....J. Will Dillon
The Child.....Georgette Bancroft

By Mae Tinée.

THE story of "The Journey's End" is attributed to Sister Eileen, a Dominican nun, who in cloistered silence conceived a plot, its beginning and its ending—Rome.

The tale she tells intimately concerns only three people, a girl and the two men who love her.

The girl, who is under the guardianship of her aunt, a nun, is gently reared in an Italian convent. With the death of this aunt she feels that she must go out in the world and earn her living, and so writes to an unknown uncle in California, asking if she may live with him until she finds employment. Two of the nuns will accompany her to California.

The answer comes. She may share "the humble abode" of her relative. And so she sails for another land.

Alas, she finds the "humble abode" a wretched place where her uncle, a sordid soul, resides with his unkempt, drinking wife and his unkempt, uncared for offspring. There is a boarder, however, Donald Regan, who, when he sees the girl's distress, takes her away and marries her.

Donald is an ironworker, brawny and uncouth, but his love for the lovely creature so unexpectedly thrown into his arms develops into a powerful thing that strikes him deep and leaves him inarticulate. It is a love that inspires him to let her believe him dead when he discovers how she and the owner of the mills where he is an employé have come to care for each other.

He goes overseas and enters a monastery. Here he is discovered by the other two, who on their wedding trip go sightseeing in Rome. The shock cause his (most opportune for story purposes) death.

Mr. Bancroft in the rôle of the ironworker gives a strong and finished performance. It's too bad they felt it necessary to cause him such a hectic finish after the wonderful reticence that characterizes most of his work in the picture. He goes suddenly mad, rushes at the woman he loves and chokes her, and dies—I imagine—from a rush of blood to the head. (Something of the kind.)

You are familiar with the work of Wyndham Standing. He's fine as usual, this time. Miss Ballin, whom you will remember as the heroine of "East Lynne," is beautiful and sincere. None of the three is permitted by the author to perform the slightest deed that is questionable. Pure in heart, deed, and motive, all of them.

The photography and direction are fine.

Again one casts an interested eye upon Mr. Barbee and wonders what next. Keep your eye on his programs. If he doesn't lure you in one week he sure will next, no matter what your age, race, creed, or opinions!

* * *

CLOSEUPS

Jack Pickford, when he finishes "A Tailor Made Man," will go with his director overseas.

Jackie Saunders, who has been having domestic troubles and alienation suits lately, goes to New York with her little daughter, Jacqueline, soon. She will appear in the "legitimate," it is said. Miss Saunders was in musical comedy before adopting pictures. She married E. D. Horkheimer, head of the one time Balboa company.

Agnes Ayres, who has been working in the Melford production of "The Sheik," proudly displays black and blue spots and announces she knows just how Carpentier felt when he finished with, or was finished by, Dempsey.

BEAUTY ANSWERS

BY ANTOINETTE DONNELLY.

BUSINESS GIRL: DR. JOHN B. Huber says: "The brain out of which thought is evolved is as much a bodily organ as is the liver or the lungs. Much of our thinking is really a physical process during which the vital stores of every organ are drawn upon. The energy which makes clear thinking possible depends largely upon the bodily vigor. When disease impairs the tissues, the mental processes suffer. . . . Physical training is, then, to a considerable degree mental training. Many are timid and irresolute because their lack of the physical driving power." Do you want a set of daily setting up exercises now? If so, send s. a. e., please.

MATRON: PERSONS UNACCUSTOMED to exercise find their abdomen very weak. In such cases this exercise is recommended until the abdomen is strengthened: Lie at full length on the floor with the hands under the hips. Bend the knees, bring them up on the abdomen, return to starting position, and repeat. Do this movement ten times; then bring the knees alternately up on the abdomen fifteen or twenty times. For constipation and fat and flabby abdomen this is a fine exercise.

GOOD things from 9 sunshiny climes poured into a single glass for you.
The Coca-Cola Co.
Atlanta, Ga.

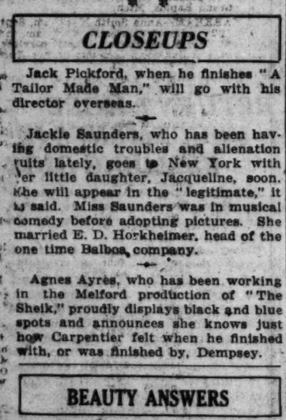

HAROLD TEEN—NOW THEY ROLL 'EM LOWER!

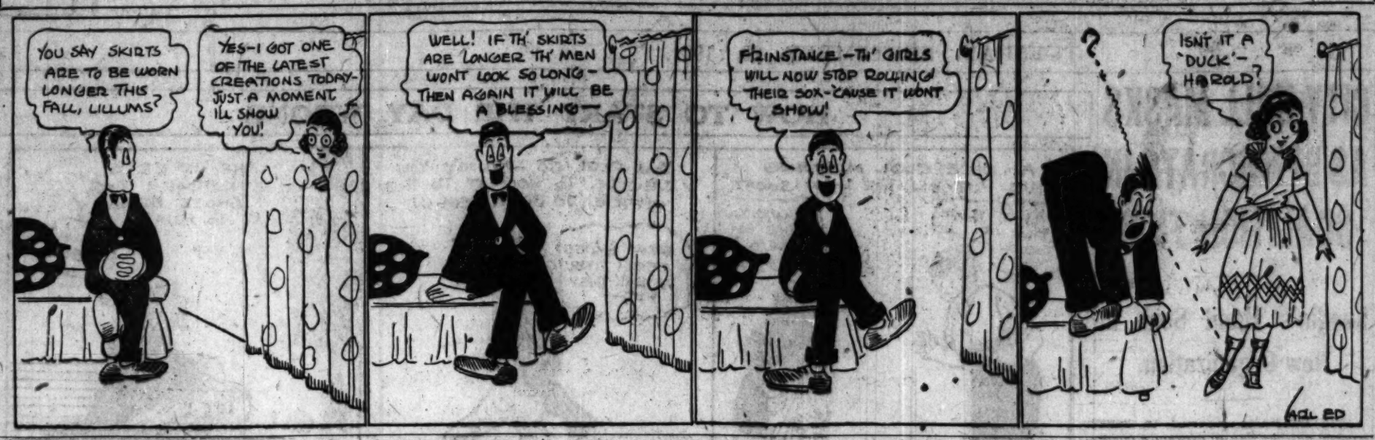

FASHION'S BLUE BOOK

Trade Mark Reg. U. S. Pat. Off.

BY CORINNE LOWE.

NEW YORK.—[Special Correspondence.]—Simple Simon has a feminine counterpart. Her name is Simple Simonetta and her day has been long. For two seasons or more we have elevated the whim of simplicity in dress to a religious belief. In Paris this severity includes the discard of jewels for evening wear. The snip of the shears on the bodice has fulfilled all obligations of necklace and brooch.

However, Simple Simonetta is threatened by the fussiness of the Victorian. Circular movements in wraps and tunics and flounces is one indication of our slow departure from the era of the straight-up-and-down. The full skirt and the fitted bodice which have been worn so much at dances all through the summer, are another straw of prophecy. And in these appear many little details of trimming which take us still further into Godey Book Land.

The above little frock, of either black taffeta or black velvet, affords a welcome relief from the monotonous lines to which we are so accustomed. It is made arresting by sleeves and panel of white organdy, both of which are trimmed with the clipped gray rabbit that outlines the neck.

DORIS BLAKE'S ANSWERS

Jealous of Old Sweetheart.

"Dear Miss Blake: I am 19 years old and have been keeping steady company with a young man for nine months. He is four years my senior. We loved each other dearly. Three weeks ago he told me he met an old sweetheart of his and that he wanted me to meet her. I refused, and by accident I met them together at a picnic. I told him that he would have to make a decision between us, and he said he couldn't do that, as he loved me too much to part. Well, I told him to go back to her, and I promised her that I would not see him again. I love him very much, and it hurts terribly. Please advise me as to whether I should forget him entirely or not. I lose many hours of sleep thinking of him. (I always imagine I see him with her.)

"MAY."

That was not a clever way to handling a situation, May. Why didn't you go along and meet the girl? Haven't you some boy friends whom you like to meet for old times' sake, and yet who stand no comparison with the one enshrined in your heart? That would have been the case with your triangle. Now, you go and spoil it all by showing up a jealous, exacting disposition.

Bright Sayings of the Children

Four year old Vance was just recovering from a two weeks' illness, during which he had taken little food,

Starting to walk across the room for and as a consequence was rather weak. the first time, he turned to his mother and said, "Mother, myself feels mighty heavy to myself." W. V. H.

Virginia loves to dance and speak pieces. To one of the popular "rags" she did a "shimmy," and when asked how she did it, replied: "Oh, I tan't help that. The music jes' tells me what to do, an' I do it." H. M.

The Tribune will pay $1 for each childish saying printed. The story told must never have been printed in any magazine or paper. It is not possible to acknowledge or return unavailable contributions. Please write on one side of the paper. Address Bright Sayings to Aunty Bee, Tribune, Chicago.

A Friend in Need

BY SALLY JOY BROWN.

"Wonder if you can help me find an old fashioned plush folding couch or day bed for the living room, where there is a family of nine children, the oldest 13 years of age. They have only two bedrooms. I shall be glad to call at any address in the city, and deliver same. "F. K."

If any one among my readers has a folding couch or day bed for your friend, I shall be happy to advise you immediately.

I want to be the medium through which the friend in deed and the friend in need may be brought together. It may be you have some discarded article which has not outgrown its usefulness that will make some less fortunate one happy, and you would gladly give it if you knew how to go about it. Write to me and I shall be only too happy to be of service to you. Please write on one side of the paper.

When information is wanted by mail, a stamped, addressed envelope should accompany the request. Please do not send parcels to The Tribune, but write for the address of the applicant and send direct.

THE
Baldwin
GRANDS, UPRIGHTS, PLAYER and REPRODUCING PIANOS

Honored by the Greatest Awards at International Expositions

Endorsed by the Greatest Piano Artists of International Reputation

Recognized as the Best for the Home of Culture and Refinement

The Baldwin Piano Company
Manufacturers
323 So. Wabash Ave.

1921 IS REWARDING FIGHTERS

MOTION PICTURE DIRECTORY

DOWNTOWN

ASCHER'S ROOSEVELT
STATE and WASHINGTON opposite MARSHALL FIELD'S
NOW PLAYING
WALLACE REID in "THE HELL DIGGERS"
Diggers in sand for gold! Diggers in life for love! Diggers in your heart for sympathy for one of the bravest struggles a man ever fought!

—Added Attraction—
Tony Sarg's Wonder Cartoon
Vocal Specialties—Symphony Orchestra
NEW PRICES
MORNINGS UP TO 1:30 P.M. Includes War Tax 40c
Afternoons and All Evenings Plus 5c War Tax 50c
Continuous 9:30 A. M. to 11:30 P.M.

ORCHESTRA HALL
MICHIGAN NEAR ADAMS
LAST 2 DAYS
GEORGE ARLISS
In the Screen's Greatest Triumph
"DISRAELI"
—STARTING THURSDAY—
The Queen of Fashion
Elsie Ferguson
In Her Newest and Greatest Picture
'FOOTLIGHTS'
A Back Stage Story That the Public Never Even Hears About

CASTLE STATE AT MADISON
FIRST EXCLUSIVE SHOWING
MADGE KENNEDY
IN HER LATEST PICTURE
'Mary Be Careful'
A RIPPING COMEDY DRAMA
8:30 A. M. Continuous to 12:30 A. M.

STATE-LAKE ORPHEUM CIRCUIT
VAUDEVILLE EXCLUSIVE PHOTOPLAYS
CONSTANCE BINNEY
in "ROOM AND BOARD"
At 11:18 a. m., 3:05, 4:30, 7:30 and 10:30 p. m.

BAND BOX MADISON NEAR LA SALLE ST.
ALL-STAR CAST
"THE FATED HOUR"

DOWNTOWN

JONES, LINICK & SCHAEFER RANDOLPH
STATE and RANDOLPH
8:30 A.M. Continuous 12 P.M.
4th WEEK With No Let-Up in the Tremendous Joy-Seeking Crowds.
4TH WEEK
DOUGLAS FAIRBANKS
IN HIS MILLION DOLLAR PRODUCTION
"The THREE MUSKETEERS"
Based on the immortal novel by ALEXANDER DUMAS
"All for One, One for All"
NOTE—We Urge You to Come to the Early Shows and Avoid Crowds.

ZIEGFELD Next to BLACKSTONE HOTEL
1st BIG WEEK CONTINUOUS 1 P.M. to 11 P.M.
First Time Shown Anywhere
The World's Greatest Emotional Actress
NAZIMOVA
In a Modernized Version of the DUMAS MASTERPIECE and One of the Great Love Stories of the Age
"CAMILLE"
Wonderfully Portrayed by a Splendid Cast
"Her lovely lady of the Camillias is up to date. You will talk about them for weeks"—Herald-Examiner.
"Production magnificently staged, is sumptuous, exotic and unusual. Marvelous bizarre and striking."—Tribune.

JONES, LINICK & SCHAEFER
ORPHEUM State nr. Monroe 8 a.m. to 12 p.m.
EXCLUSIVE SHOWING
"THE OLD NEST"
A Powerful Story of Home and Mother By Rupert Hughes, with an All-Star Cast

ROSE 63 West Madison EXCLUSIVE SHOWING
'The Child Thou Gavest Me' All-Star Cast

ADAMS ADAMS ST. BETWEEN STATE AND WABASH
PAULINE FREDERICK
"THE STING OF THE LASH"
11 A. M. Continuous to 11 P. M.

DOWNTOWN

WOODS
RANDOLPH AT DEARBORN
For the Comfort of Chicagoans who have Stormed the Theatre William Fox Is Now Showing
OVER THE HILL
All New York Saw It—All Chicago Is Seeing It
CONTINUOUSLY from 11 A. M. to 11 P. M.
PRICES
11 A.M. to 6 P.M. 50c and 75c
6 P.M. to 11 P.M. 50c and 75c
a few at $1.00
In Preparation, MARK TWAIN'S "Connecticut Yankee"

BARBEE'S LOOP
MONROE AT DEARBORN
Now Playing
"THE JOURNEY'S END"
Featuring Mabel Ballin
The only great Love picture ever produced without Subtitles
Continuous 11 A. M. to 11 P. M. Exclusive Showing—Musical Specialties Harold Lloyd Com'y—Admission 45c, plus tax

NORTH

JULIAN 918 BELMONT AVE.
ALL-STAR CAST
"THE MAID OF THE WEST"

KENMORE KENMORE & WILSON AVENUES
WANDA HAWLEY, "A Kiss in Time"

ASCHER BROS

CHATEAU Broadway and Grace Street
BEBE DANIELS "ONE WILD WEEK"
Also
ALLA AXIOM
World-Famous Crystal Gazer
5—Big Vaudeville Acts—5

ADELPHI 7079 N. Clark St. Cor. Estes Ave.
POLA NEGRI in "GYPSY BLOOD"
Also Larry Semon in "The Fall Guy"

CALO Clark Street and Belmont Avenue
JAMES KIRKWOOD in "THE GREAT IMPERSONATION"
Also Larry Semon in "The Fall Guy"
Also
The Great MAHENDRA
SEES—KNOWS—TELLS ALL

LANE COURT Clark and Center Streets
PAUL WEGENER in "THE GOLEM"

ROSEWOOD Montrose Boulevard at Lincoln Street
PAUL WEGENER in "THE GOLEM"
Popular Song Recps

NORTH

PANTHEON LUBLINER and TRINZ
Sheridan Road at Wilson
Entertainment for the Discriminating
JAMES KIRKWOOD
IN
"The Great Impersonation"
By E. PHILLIPS OPPENHEIM
NOVELTIES AND SPECIALTIES
PANTHEON ORCHESTRA
GEORGE LIPSCHULTZ, Conductor
MILDRED FITZPATRICK at the Organ
Dr Lee Matinee Daily at 1:30
Presenting Same Performances as at Nite
Thursday—Especially Arranged Jazz Novelties in Addition to Our Regular Program

BALABAN & KATZ
RIVIERA BROADWAY & LAWRENCE
It Stands Supreme
"THE CHILD THOU GAVEST ME"
This year's most mooted picture. An intensely interesting drama—LEWIS STONE, BARBARA CASTLETON, WILLIAM DESMOND.
"ROBINSON CRUSOE, Ltd."
A JOYOUS COMEDY
DE LUXE MATINEE AT 2
BALABAN & KATZ ENTERTAINMENT
DISTINCTIVE - REFINED - CREATIVE

BRYN MAWR Bryn Mawr Nr. Broadway
LOIS WEBER'S Big Production "THE BLOT"
A Great Human Interest Drama
Tomorrow—POLA NEGRI, "PASSION"

WINDSOR CLARK NEAR DIVISION
Matinee Daily at 1:30 P. M.
DOUBLE FEATURE PROGRAM
TOM MIX—"AFTER YOUR OWN HEART"
CHARLES CHAPLIN, "A DOG'S LIFE"

BUGG LINCOLN AND ROBEY
CONT. 1:30 TO 11
Special Double Feature Program.
MAY ALLISON in "BIG GAME"
WANDA HAWLEY in "HER STURDY OAK"

KEYSTONE 3012 SHERIDAN ROAD
DOROTHY PHILLIPS
"MAN, WOMAN, MARRIAGE"

DEARBORN DIVISION & DEARBORN
Katherine MacDonald, 'Stranger Than Fiction'

EASTERLY Lincoln and Diversey Pkwy.
6:30 to 11
BUCK JONES, "TO A FINISH"

DE LUXE ON WILSON AVE. AT "L" STATION
WANDA HAWLEY, "HER STURDY OAK"

ARGMORE Argyle and Kenmore Aves.
Elaine Hammerstein, "Remorseless Love"

LAKE SHORE Broadway at Belmont
BERT LYTELL, "A TRIP TO PARADISE"

NEW CLARK CLARK STREET NR. WILSON AVENUE
Violet Hopson, "A Daughter of Eve"

REGENT 6746 SHERIDAN ROAD
Mary M. Minter, 'Moonlight and Honeysuckle'

LUBLINER & TRINZ AMUSEMENT CENTERS

COVENT GARDEN 2853 N. Clark St. Matinee Daily
JAMES KIRKWOOD and ANN FORREST "THE GREAT IMPERSONATION"
Also BEN TURPIN "SHE SIGHED BY THE SEASIDE"
Art Kahn Orchestra

BIOGRAPH 2433 Lincoln Avenue Matinee Daily
BETTY COMPSON and WILTON SILLS 'At the End of the World'

VITAGRAPH 3133 Lincoln Avenue Matinee Daily
A STUPENDOUS PRODUCTION "DECEPTION" CAST OF 7000

KNICKERBOCKER 6317 Broadway Matinee Daily
JAMES KIRKWOOD and ANN FORREST "THE GREAT IMPERSONATION"
Also HAROLD LLOYD, "THE TIP"

PERSHING Lincoln at Wilson Matinee Daily
A Stupendous Production—Cast of 7000 "DECEPTION"
Also HAROLD LLOYD COMEDY

LAKESIDE 4730 Sheridan Road
MATINEE DAILY
GLADYS WALTON "THE ROWDY"

ELLANTEE Devon and Clark
WANDA HAWLEY "Her Sturdy Oak"
Also Gladys Walton, "The Rowdy"

NORTH

HOWARD N. W. "L" STATION
Alf HOWARD
"DECEPTION"
With a Cast of 7,000 People
Filmed in the Most Stupendous Settings Ever Built
Special Musical Score by THE HOWARD ORCHESTRA SUPREME
Tomor.—Betty Compson, "End of the World"

BUCKINGHAM 3319 N. CLARK ST.
GLORIA SWANSON "The Great Moment"
BRUMLIK'S ORCHESTRA

SOUTH

BALABAN & KATZ
TIVOLI COTTAGE GROVE & 63rd ST.
It Stands Supreme
"THE CHILD THOU GAVEST ME"
Life and its confusions superbly staged and acted.
Louis Stone, Barbara Castleton, William Desmond—Other Stars
"ROBINSON CRUSOE, Ltd."
A Comedy Sensation
DE LUXE MATINEE AT 2
BALABAN & KATZ ENTERTAINMENT
DISTINCTIVE - REFINED - CREATIVE

LUBLINER & TRINZ
MICHIGAN GARFIELD AND MICHIGAN
ALL STAR CAST
"THE TEN DOLLAR RAISE"

JACKSON PARK Stony Island Avenue at 67th Street
LAST TIMES TODAY
RALPH CONNOR'S WONDER NOVEL
"THE SKY PILOT"
With an All-Star Cast
ALSO LATEST SENNETT COMEDY.

VISTA 47TH and COTTAGE GROVE AV.—MATINEE and NIGHT
CONSTANCE TALMADGE
"WEDDING BELLS"
COMEDY AND OTHERS

NEW PARK 51st St. and Calumet Ave.
Katherine MacDonald, "The Turning Point"
3—ACTS OF VAUDEVILLE—3

HYDE PARK 5314 LAKE PARK AVE.
CONWAY TEARLE MIRIAM COOPER "THE OATH"

PEOPLES 47TH AT ASHLAND AVE.
"THE SKY PILOT"—All-Star Cast

VERNON 61ST and VERNON AVE
Dorothy Phillips, "Man, Woman, Marriage"

SHAKESPEARE 43RD AND ELLIS
CLARA K. YOUNG—"Straight from Paris"

LINDEN 63D ST. AT HALSTED
MATINEE DAILY
"THE SKY PILOT"—ALL-STAR CAST

E. A. R. WENTWORTH AVENUE AT SIXTY-NINTH ST.
GLORIA SWANSON, "The Great Moment"

DREXEL 558 E. 63d St.—Blk. E. of Cottage Grove—Mat. Daily
DAVID POWELL, "Dangerous Lies"

ASCHER BROS

WEST ENGLEWOOD 63d and Ashland
COLLEEN MOORE in "THE SKY PILOT"
5—Acts Vaudeville—5

COLUMBUS Ashland Avenue at 63rd Street
George Melford's—"THE FAITH HEALER"

COMMERCIAL 926 Street and Commercial Av.
James Kirkwood, "The Great Impersonation"
Lucille Johnson's Bachelor Girls' Orchestra
Vaudeville and Specialties

COSMOPOLITAN 79th and Halsted Sts.
Gloria Swanson in "The Great Moment"

FROLIC 35th Street and Ellis Avenue
PAUL WEGENER in "THE GOLEM"

KENWOOD 1225 East 47th Street
PAUL WEGENER in "THE GOLEM"

METROPOLITAN 47th St. and Grand Blvd.
Gloria Swanson in "The Great Moment"

OAKLAND SQ. Drexel and Oakwood Blvds.
Gloria Swanson in "The Great Moment"
Also Mack Sennett's "Call a Cop"

PEERLESS Oakwood and Grand Boulevards
WILL ROGERS in "An Unwilling Hero"

SOUTH

STRATFORD Garfield Blvd. at Halsted
Best Comedy-Drama of the Week
"THE TEN DOLLAR RAISE"
From PETER B. KYNE'S Story in The Saturday Evening Post
Also Big Vaudeville Program
Tonight—"JAZZ NIGHT"
Tom.—"The Great Impersonation"

WOODLAWN 833 E. 63d St.—MATINEE DAILY
BEBE DANIELS in "ONE WILD WEEK"
With HERBERT STANDING, EDYTHE CHAPMAN, EDWIN STEVENS AND BUD MONTANA
Another one of those peppy, amusing "Good Little Bad Girl" treats
LATEST WORLD EVENTS
TOPICS OF THE DAY—COMEDY
Tomorrow DAUGLAS MACLEAN "PASSING THRU"
—Coming Next Sunday—
"THE OLD NEST"

THE HARPER Harper Ave. at 53d—Supreme Entertainment
Bargain Matinee Daily—All Seats 25c
DOROTHY PHILLIPS
JAMES KIRKWOOD
"Man, Woman, Marriage"
Also
5—HIGH CLASS VAUDEVILLE ACTS—5

LEXINGTON 1162 63RD STREET
MATINEE DAILY
BY SPECIAL REQUEST
Constance Talmadge—Harrison Ford
"WEDDING BELLS"

KIMBARK 6240 KIMBARK AVENUE
ROY STEWART "THE DEVIL TO PAY"

HARVARD 63D & HARVARD AVE. MATINEE AND NIGHT
LOUISE GLAUM
"GREATER THAN LOVE"

PRAIRIE GARDEN 5749 PRAIRIE AVE.
Wm. DeMille's 'What Every Woman Knows'

20TH CENTURY 4708 PRAIRIE AVE.
MARY PICKFORD, "Heart o' the Hills"

NEW REGENT Halsted at 69th St.
CONWAY TEARLE, "THE FIGHTER"

WEST

ATLANTIC 26TH AND CRAWFORD
GLORIA SWANSON—"The Great Moment"

KEDZIE ANNEX 3210 West Madison Street
"FOOLISH MATRONS," All-Star Cast

ASHLAND MADISON STREET NEAR ASHLAND BOULEVARD
LOIS WEBER'S "THE BLOT"

GOLD 3411 ROOSEVELT ROAD
ALICE BRADY—"Little Italy"

LUBLINER & TRINZ AMUSEMENT CENTERS

PARAMOUNT 2646 Milwaukee Avenue Matinee Daily
A Paramount Picture.
"THE GOLEM"
Also HAROLD LLOYD COMEDY

WILSON Madison and Western Matinee Daily
GLORIA SWANSON AND MILTON SILLS
'THE GREAT MOMENT'

WEST END 121 N. Sloan Avenue Matinee Daily
ALL STAR CAST
"THE TEN DOLLAR RAISE"
Also HAROLD LLOYD COMEDY

MADISON SQUARE 4734 Madison
POLA NEGRI
"GYPSY BLOOD"

CRAWFORD Crawford and Madison Matinee Daily
ALL STAR CAST
"THE TEN DOLLAR RAISE"
Also HAROLD LLOYD COMEDY

LOGAN SQUARE Milwaukee Ave. & Logan Square
CONTINUOUS 6:30 TO MIDNITE
All Star Cast
"The Ten Dollar Raise"
BIG VAUDEVILLE ACTS—5
ORCHESTRA

WEST

LUBLINER and TRINZ
SENATE Madison at Kedzie
CHICAGO'S FINEST ENTERTAINMENT
NELL SHIPMAN
In the Greatest Story of the Year
'The Girl from God's Country'
SENATE ORCHESTRA SPECIALTIES
Wade Johnstone, Conductor
Also, The Musical Fantasy,
"MY LADY FASHION"
FIRST ANNUAL SENATE
Gorgeous Fashion Review
Exquisite Imported Creations
Unsurpassed Feminine Beauty
Tuneful Crooning Melody
DE LUXE MATINEE DAILY AT 2:30 P. M.

MARSHALL SQUARE 22ND STREET AND MARSHALL BLVD.
Clara Kimball Young
"STRAIGHT FROM PARIS"
ALSO VAUDEVILLE SPECIALTIES

BROADWAY STRAND Broadway at Pratt
CLARA KIMBALL YOUNG
"Straight From Paris"
—Also—
THE WONDER CHILDREN
THE ARRENS BOYS
Don't Fail to See and Hear Them.

BALABAN & KATZ
CENTRAL PARK 4331 BOULEVARD (W. 12th St.)
POLA NEGRI
Europe's Sensational Emotional Star, in
"GYPSY BLOOD"
Also BEN TURPIN in "Love's Cousin"

HAMLIN 3826-30 W. Madison St.
MATINEE 2 TO 11:30 P. M.
POLA NEGRI
"Gypsy Blood"
HAMLIN SYMPHONY ORCHESTRA

MADLIN MADISON STREET NEAR LINCOLN
PAULINE STARKE "Salvation Nell"

NORTHWEST

CRYSTAL North Ave. Nr. Oakley
Matinee Daily—2 P. M.
POLA NEGRI
"Gypsy Blood"
CONCERT ORCHESTRA

IRVING Irving Park Blvd. and Crawford
POLA NEGRI—"Gypsy Blood"
Adapted from "Carmen"

MILFORD 3911 NO. CRAWFORD
Harbert Rawlinson, "The Wakefield Case"
Also MACK SENNETT'S "CALL A COP"
Sam Herman's Song Revue

BILTMORE DIVISION AT ROBEY
LAST TIMES TODAY
LOUISE GLAUM "Greater Than Love"
Also LARRY SEMON, "The Fall Guy"

KARLOV 4048 ARMITAGE AV.
MATINEE DAILY
GLORIA SWANSON, "The Great Moment"

ASCHER BROS

CROWN Division West of Ashland
GLORIA SWANSON in "THE GREAT MOMENT"

PORTAGE PK. Milwaukee Ave. at Irving Park Blvd.
THE HOME OF GOOD MUSIC
POLA NEGRI in "GYPSY BLOOD"

TERMINAL Lawrence and Broadway
JAMES KIRKWOOD in "THE GREAT IMPERSONATION"

FOREST PARK

FOREST PARK Desplaines Ave. and W. Madison St.
Pola Negri in "Gypsy Blood"

OAK PARK

OAK PARK Wisconsin Ave. at Marion Block 1 West
PARAMOUNT PICTURE "The Golem"

AUSTIN

PLAISANCE 420 N. Pulaski Road
GLORIA SWANSON
"THE GREAT MOMENT"

Two Sisters Will Be Lillian Shedd's Only Attendants

WHEN Miss Lillian Shedd, daughter of Mr. and Mrs. Charles B. Shedd of 3812 South Michigan avenue, becomes the bride of Preston Wells, son of Mrs. Thomas E. Wells of 4926 Kimbark avenue, she will be attended by her two sisters, Mrs. A. Dallard Bradley of Winnetka and Mrs. Paul C. McPherson of Glencoe. The wedding will take place on Saturday, Oct. 1, at 8 o'clock in the evening at the residence of the bride's parents. Thomas Wells will act as best man for his brother. The Rev. William Chalmers Covert of the First Presbyterian church will officiate. Mr. and Mrs. Wells will live in Chicago.

Mr. and Mrs. Frank C. Letts and Miss Hollis Letts have returned from abroad and are at their Lake Forest residence for the autumn season. Miss Letts, who spent last winter at Miss Elser's school in Rome, Italy, will make her debut this autumn.

Mr. and Mrs. Alexander H. Revell returned yesterday from a trip to Europe and are at the Drake for the winter.

Mr. and Mrs. George C. Howland of 4605 Drexel boulevard are spending the autumn at Briarcliff Lodge, in the Westchester hills of New York.

Mrs. Horace E. Fisk and Miss Beulah Fisk of 1328 North State street have returned after having spent the summer at Wonalancet, N. H. Mr. and Mrs. Livingston Fisk, who have spent the summer in the city with Mr. Fisk Sr., have returned to their home in Geneva to remain until Nov. 1, when they will move to the city for the winter.

Mrs. John B. Lord of 229 Lake Shore drive and her daughter, Mrs. Joseph H. King of 23 Scott street, will return today from Charlevoix, Mich.

Frederic F. Norcross, the Misses Phebe and Catharine Norcross, and Miss Ethel Wrenn of 1500 Astor street will return from a late season visit at Manchester, Vt., Oct. 1.

Mrs. William Boas Wood and her daughters, Betty and Jane, of 3122 Sheridan road have returned from having spent the summer at Wequetonsing, Mich. Betty left yesterday for Miss Hall's school at Pittsfield, Mass.

Dr. and Mrs. Otto L. Schmidt of 1547 Dearborn parkway have closed their summer place at Lake Geneva and have returned to the city.

Mr. and Mrs. L. E. Myers, who have been occupying the Charles H. Wacker house at Lake Geneva for the summer, have closed their house temporarily, but will spend week-ends at the lake during October.

Patterns by Clotilde

9832

WOMAN'S DRESS.

This attractive looking dress has a surplice waist extending into sash ends and a one piece straight gathered skirt.

The pattern, 9832, comes in sizes 36 to 42 inches, bust measure. Size 36 requires 3¾ yards of 54 inch material, ½ yard of 40 inch contrasting, and 4¾ yards of lining.

Order Blank for Clotilde Patterns.

CLOTILDE, DAILY TRIBUNE, CHICAGO.

Inclosed find $..... Please send me the Clotilde patterns listed below:

Pattern number.	Size.	Price.
.....	.....	.....

Name .....

Street .....

City .....

State .....

How to Order Clotilde Patterns.

Write your name and address plainly on dotted lines, giving number and size of such patterns as you want. Inclose 15 cents in stamps or coin (wrap coin carefully) for each number, and address your order to Clotilde, CHICAGO DAILY TRIBUNE, Chicago.

Note: Clotilde patterns are made in New York exclusively for THE CHICAGO DAILY TRIBUNE.

WINNIE WINKLE, THE BREADWINNER. He'd Expect a Wife to Work for Nothing

U. of C. Dean and His Bride Honeymooning in New Hampshire

MISS BEATRICE WARNER JARDINE, daughter of Mr. and Mrs. William D. Jardine of Kenville, N. J., and William Scott Gray, dean of the College of Education, University of Chicago, and son of Senator and Mrs. William Scott Gray of Coatsburgh, Ill., were married Sept. 14 at the residence of the bride's parents. The Rev. Edward R. Hance of Naugatuck, Conn., a cousin of the bride, officiated.

Charles J. Pieper of Chicago served as best man and Howard K. Morse of Chicago was an usher. Miss Lilian R. Gray, the bridegroom's sister, was a bridesmaid.

Mr. and Mrs. Gray are spending their honeymoon at Crawford Notch, N. H., and will come to Chicago to reside Oct. 1. Mrs. Gray is a graduate of the Teachers' college, Columbia university, class of 1916. Mr. Gray is a graduate of the University of Chicago, class of 1913, and received his master's degree at Columbia the following year. He took his degree of doctor of philosophy at the University of Chicago in 1916.

Mr. and Mrs. Charles Pollack of 4407 Beacon street announce the engagement of their daughter, Miss Charlotte W. Leaderer, to Leonard M. Leserman, son of Mr. and Mrs. Herman Leserman of 5238 South Park avenue.

The board of directors of the Alumnæ club of the Chicago Free Kindergarten and the Kindergarten Collegiate Institute will give a farewell tea this afternoon at the Drake for Mrs. George W. Eggers, who with Mr. Eggers leaves Oct. 1 for Denver, Colo. Mr. Eggers has been appointed Manager of the Denver Art museum.

Mrs. Tracy C. Drake of the Blackstone and her son, Francis Drake, have returned from Lake Geneva, where they have spent the summer. Francis Drake will leave shortly for school in Concord, N. H.

Mrs. Charles Chapin and Miss Annette Chapin will return from the east Oct. 1 and will open their house on Ravine drive in Higland Park.

* *

WASHINGTON SOCIETY

Washington, D. C., Sept. 19.—[Special.]—The President and Mrs. Harding returned to the White House yesterday afternoon from a cruise of some days aboard the Mayflower. Mr. and Mrs. George F. Van Fleet, who were with them on the yacht, started on their return trip to Marion almost as soon as they landed. Others of the party returning with the President and Mrs. Harding were the attorney general and the secretary of commerce, the undersecretary of state and Mrs. Henry P. Fletcher, Mr. Jess Smith, and Mr. George B. Christian, the President's secretary.

Mrs. Harding spent the greater part of this morning with her secretary, Miss Laura Harlan, who returned from her summer home at Coburg, Canada, Friday, and together they will formulate the autumn and winter program.

The statuette in bronze of Laddie Boy, the President's Airedale, modeled by Miss Elizabeth Swaffield of Columbia, S. C., was presented to the President today.

Weds Wisconsin Man

Mrs. Marcus Luling Baxter.
[Wilcox Photo.]

MISS MARGARET PETERSON, daughter of Mr. and Mrs. William F. Peterson of Chicago became the bride of Marcus Luling Baxter, son of Mr. and Mrs. George H. Baxter of Lancaster, Wis., Sept. 10. The wedding took place at the summer residence of the bride's parents at Delavan Lake, Wis.

Odd Fellows Have 2,570,965 Members

Toronto, Sept. 19.—The sovereign grand lodge of the Independent Order of Odd Fellows opened here today with delegates present from every state in the United States and every province in Canada. The morning program was marked by a reception given the delegates by the provincial government and a reception by the city authorities. J. Edward Groh, grand secretary, reported a total membership of 2,570,965. Receipts last year were nearly $28,000,000 and expenditures $16,000,000. The invested funds amount to $85,0C0,000. The reception of the delegates by the grand sire will take place tonight.

* *

Chicago Girls at Lasell.

Among the Chicago girls at Lasell seminary, Auburndale, Mass., this year are Miss Elizabeth J. Buettner, Miss Catherine Clark, Miss Helen Buettner, Miss Lucile Eichengreen, Miss Bernice Farber, Miss Ruth Gilmore, Miss Alvene Hoelscher, Miss Lisinka Kuehl, Miss Cecile Loomis, and Miss Helen Stern.

* *

NEW YORK SOCIETY

New York, Sept. 19.— Special.]—Philip Rhinelander soon will issue invitations for the wedding on the afternoon of Nov. 9 of his daughter, Miss Adelaide Kip Rhinelander, to Julien S. Shakno, son of Mr. and Mrs. Julien Shakno. Among bridesmaids Miss Rhinelander will have Miss Sarah Spencer of Chicago.

Lord and Lady Auckland will pass the coming season in this city.

Methodist Society Plans Hotel for Unfortunate Girls

THE establishment of a hotel for unfortunate girls and an investigation of crime and vice in Chicago is to be undertaken by the Methodist Home Missionary society, it was announced yesterday at the annual meeting in the First Methodist church, Clark and Washington streets.

Suffering among jobless ex-service men aroused the sympathy of the delegates. A committee was appointed to devise methods for reducing unemployment among the "buddies" this winter. More than $80,000 has been spent by the society for charity work in Chicago, according to Dr. John Thompson, superintendent.

George W. Dixon was reelected president of the society; Dr. Thompson, superintendent; F. J. Thielbar, vice president; R. Clarence Brown, secretary, and Albert W. Harris, treasurer.

TRIBUNE COOK BOOK

BY JANE EDDINGTON.

Apple Butter.

Here is an anticipation of the call for an apple butter recipe. They come every year. Farmers' bulletin 900 on "Home Made Fruit Butters," is worth having. The following recipe was published with eight rather useless pictures of the process not many years back, made by one of the professors of agriculture, who directed the making of the butter.

The recipe calls for only one peck of apples, or twelve pounds, whereas in olden days great "coppers" holding a barrel were filled nearly full for the cooking of their Pennsylvania apple butter or New England cider apple sauce. The pound sweet apples used for the latter were cooked in boiled down cider, and the large quarters of apple were not broken in the cooking. But the "butter" is different, and the recipe mentioned, after an introduction and the mention of the quantity of apples to use, reads:

"Wash apples and cut into quarters or smaller pieces. Put one gallon of sweet cider into the cooking cettle, and the cut apples, and cook until the pulp can be forced through a fine colander. A fruit jar may be used as a pestle. Throw away the pulp—seeds, core, skin, and so on—and boil down the rest, skimming as necessary. Boil down another gallon of cider to about one quart, and add this to the butter while it is cooking. As the butter thickens it should be stirred constantly with a wooden paddle. Weigh out two pounds of sugar and add to the thickening butter about fifteen minutes before the finish.

"When the butter piles up on a spoon, add three teaspoons of cinnamon and two teaspoons of cloves, mixed together in a cup with enough water to make a thin paste. Put up the finished butter in jars. This recipe will make three or four quarts of apple butter."

Junior at Wellesley

MISS DOROTHE M. LEONARD.
[Moffett Photo.]

MISS DOROTHE M. LEONARD, daughter of Mr. and Mrs. Guy Leonard of 4641 Malden street, has left for Wellesley college, where she will be a junior this year.

No Apology Necessary.

Crossing the lake one stormy night I felt suddenly impelled to seek more air. Just as I started across the empty deck, we hit a mountain of water and fell down the side of it. Completely off my balance, I tried to reach the rail. I had just about decided to fall overboard as gracefully as possible when a short, fat, greasy man loomed up in front of me.

Without another thought my arms shot around his neck in a death grip and we started a dance that moved even the most miserable spectator to ribald laughter. How long this might have gone on I don't know, but in answer to my incoherent apologies, he jarred me loose with this:

"Don't mind me, lady," grinning fatuously, "I like it."

Fortunately I gained the doorway without mishap. I had had all the air that I needed. V. R. H.

Col. and Mrs. Clinnin Hosts to 200 at Silver Wedding Dinner Dance

Among the 200 guests at the dinner dance given last night at the Edgewater Beach hotel by Col. and Mrs. John V. Clinnin in celebration of their silver wedding anniversary, were Col. and Mrs. George C. Amerson, Col. and Mrs. N. J. Budinger, Maj. and Mrs. John Bauders, Col. Taylor E. Brown, Capt. Thomas W. Cole, Maj. William H. Chenoweth, Gen. Abel Davis, Col. and Mrs. Walter J. Fisher, Maj. Gen. Milton J. Foreman, Miss Agnes Foreman, Capt. Edwin S. Hoops, Maj. Henry Hamlin, Mr. and Mrs. Edward R. Litsinger, Maj. and Mrs. Archibald MacLeish, Senator William N. McKinley, Col. and Mrs. James A. Ronayne, Capt. and Mrs. Frank Ronan, Judge and Mrs. Joseph Sabath, Gen. and Mrs. James E. Stuart, the Hon. J. B. Sanborn, Judge and Mrs. Dennis E. Sullivan, and Capt. Charles F. Tapper. Mrs. Clinnin wore a gown of silver cloth and carried a flower bouquet of pink rosebuds with long silver streamer ribbons.

EMBARRASSING MOMENTS

The Tribune will pay $1 for every letter published on "The Most Embarrassing Moment of My Life." Address Embarrassing Moments, Chicago Tribune. Write on one side of the paper. No manuscript returned.

No Apology Necessary.

Crossing the lake one stormy night I felt suddenly impelled to seek more air. Just as I started across the empty deck, we hit a mountain of water and fell down the side of it. Completely off my balance, I tried to reach the rail. I had just about decided to fall overboard as gracefully as possible when a short, fat, greasy man loomed up in front of me.

Without another thought my arms shot around his neck in a death grip and we started a dance that moved even the most miserable spectator to ribald laughter. How long this might have gone on I don't know, but in answer to my incoherent apologies, he jarred me loose with this:

"Don't mind me, lady," grinning fatuously, "I like it."

Fortunately I gained the doorway without mishap. I had had all the air that I needed. V. R. H.

12 Comrades of '61, Once 1,200 Strong, Hold 56th Meet

SIXTY years and one day had passed since the 8th Illinois cavalry was mustered into the union army at St. Charles, Ill., twelve hundred strong. Yesterday twelve of the original regiment answered "Present" at the fifty-sixth annual reunion, held in the public library.

In all, twenty-three were present, the other eleven having joined the regiment at a later date. Thirty-six others were unable to attend.

Capt. E. R. Lewis called the roll. There were several sad minutes when the "boys" were told that twenty of their number had been given their final detail during the last year.

"But as long as there are two of us left these annual reunions will take place," said C. G. Dixon. "We all take pleasure and comfort in our G. A. R. membership and meetings. Between we who went through hell and worse side by side there is a bond that even death cannot break."

The Eighth participated in thirty-seven of the engagements of the war for the Union.

The formal meeting was attended by many of the daughters and grandaughters of the vets. But it was after the election of officers, the speaking and the adjournment that the real reunion began.

Each sought for his particular "buddy" and the "do you remembers" that were asked and answered brought the light of joy to the glistening eyes of the heroes of '61. Four years of comradeship gave them plenty to talk about, and one day seemed hardly enough to them. Canes were cast aside and they displayed the vigor and fire of youth as they chatted.

Officers elected were: E. L. Dean president; J. R. Duff, vice president; E. R. Lewis, secretary and treasurer, and Mrs. Constance Lewis Freeman, assistant secretary.

United Vets Elect Evanston Officials

Evanston today will become the national headquarters of the United Veterans of the Republic, when the five Evanstonians elected at the convention ended Sunday night in Chicago assume their duties. Lieut. Edward Hamilton, commander Evanston unit, was made national commander. John O. Howard, justice of the peace, was elected president of the national council; Tom Murphy, national chaplain; Paul Fegan, standard bearer, and Roy Milne, editor of the society's publications.

* *

ANNOUNCEMENTS

The Daughters of the Republic are giving another party for the disabled men from Jackson Park, Drexel, Bremermann, Marine, Speedway, and Fort Sheridan hospitals this evening at the Edgewater Beach hotel.

The Tuesday club will meet today with Mrs. J. C. Wilmot, 5436 Ferdinand street. Luncheon will be served at 12:30 o'clock.

OBITUARY.

MRS. MARGARET COWEY BROWN, widow of the late former auditor of the Burlington and Missouri River railroad, William C. Brown, is dead at her home, 7226 Harvard avenue, at the age of 80.

Hold Funeral Service for Mrs. Markham Today

Funeral services of Mrs. Anna Smith Markham, wife of Charles H. Markham, president of the Illinois Central railroad, will be held this morning in the Oakwoods cemetery chapel. Mrs. Markham died Sunday at her home at the Chicago Beach hotel after an illness of several weeks. She is survived by her husband and a son, Fred S. Markham.

DEATH NOTICES

IN MEMORIAM.

YOST—In loving memory of our dear mother, Bertha Balmer Yost, who passed away one year ago.

"O! for the touch of a vanished hand,
And the sound of a voice that is still."

HER CHILDREN.

ANGRILL—Jack Angril, aged 10 years, beloved son of Mr. and Mrs. W. A. Angrill, grandson of Mrs. C. B. Krieger, suddenly by accident Saturday, Sept. 17. Funeral Tuesday, Sept. 20, at 10 a. m., from chapel, 4815 N. Robey-st. Interment at Forest Home.

BORGWARDT—Frederick Borgwardt, Sept. 18, husband of Bertha M. Borgwardt and father of Mrs. Anna Heid and Mrs. Bertha Haneman. Funeral Wednesday, Sept. 21, at 2 p. m., from late residence, 2337 N. Kedzie-blvd. Interment at Glen Oak cemetery. Member of Richard Cole lodge No. 697, A. F. & A. M. For reservations call Belmont 6878.

COLLEY—Ethel L. Colley, Sept. 19, 1921, beloved wife of William R. and mother of William M. Colley, daughter of Barbara H. MacBeth, and sister of Mrs. J. C. Perrott of Pittsburgh, Pa. Funeral services at late residence, 515 W. 60th-st., Wednesday, Sept. 21, at 3 p. m. Interment, Galion, O.

COMSTOCK—Raymond J. Comstock, Sept. 15, 1921, aged 36 years, son of Carrie and the late Asa M. Comstock. Funeral private Tuesday.

DILLON—James E. Dillon, beloved husband of Catherine, nee Burns; fond father of Sidney, Helen, and Leo. Funeral Wednesday, Sept. 21, from his late residence, 3135 Wentworth-av., at 9:30 a. m., to St. James' church, where solemn requiem high mass will be celebrated; thence by autos to Calvary cemetery. Please omit flowers.

FILER—George L. Filer, Sept. 19, 1921, age 56 years, beloved husband of Annie Lee Filer, father of Marjorie Filer Outcault, son of Sarah E. Filer. Funeral Wednesday, at 2:30 p. m., from chapel, 318 and 320 N. Central-av., Austin. Interment at Forest Home.

FREEDENBERG—Morris Freedenberg, 1328 S. Sawyer-av., husband of Dora, father of Eva, Esther, Lena, Gertrude, Herman, and Israel. Funeral services Sept. 20, at 10 a. m., at chapel, 3654 Roosevelt-rd.

GLEASON—Harold W. Gleason, Sept. 19, beloved son of William and Katherine, nee Leahy. Funeral Wednesday, Sept. 21, 9 a. m., from his late residence, 4854 N. Campbell-av., to Queen of Angels' church, at 10 a. m., where high mass will be celebrated. Interment at St. Joseph's cemetery.

GRAHAM—Officer Thomas J. Graham. Members of St. Cyr Day Council, No. 1157, Knights of Columbus, are requested to assemble in front of 4133 Van Buren-st. at 8:15 tonight to attend wake.

VINCENT SULRIVAN, Recorder.

GRAHAM—Officer Thomas J. Graham, suddenly, beloved husband of Mary [nee McGinnis], fond father of Mary, James, and Dorothy, son of Mary and the late James, brother of Mrs. J. Harrington, Mrs. D. Downey, Mrs. T. Gannon, Mrs. R. McElheiry, Mrs. M. Joy, Joseph, James, Leo, Emmett and Ruth. Member of St. Cyr Day Council, K. of C., and Policemen's Benevolent association. Funeral Wednesday, Sept. 21, at 8:45 a. m. sharp from late residence, 4133 Van Buren-st., to St. Mel's church, where requiem high mass will be celebrated. Interment Mount Carmel.

JOSEFSON—Frans Erik Josefson, dearly beloved brother of Mrs. Amanda Carlson, brother-in-law of August Carlson, passed quietly away at their home, 2041 Chase-av., Sept. 19, 1921. Funeral notice later.

KOHN—Esther Kohn, nee Rothenberg, Lincoln, Neb., beloved wife of Ben and sister of Pauline Haber and Herman Rothenberg, Sunday, Sept. 18, 1921. Funeral services Tuesday, Sept. 20, at 1 o'clock p. m., at chapel, 2135 W. Division. Interment First Hungarian Congregation, Waldheim.

LIPSEY—Isaac Lipsey, beloved brother of Philip, Jennie Pass, Ella Greenstone, Anna Mendelsohn, Ralph, Bessie and Goldstein, and Albert. Funeral from chapel, 934 E. 47th-st., Wednesday, 1 p. m. Member of Crescent lodge, No. 804, A. F. & A. M.; Auburn Park chapter No. 701, R. A. M., and Saladin temple, A. A. O. N. M. S., Grand Rapids, Mich.

MARKHAM—Anna Smith Markham, Sept. 18, 1921, wife of Charles H. Markham, mother of Fred S. Markham. Funeral services private at Oakwoods cemetery chapel, Tuesday, Sept. 20, at 10 a. m.

McGRAW—Mrs. Mary McGraw, member of Jephtha chapter 340, Order Eastern Star. Funeral Tuesday, Sept. 20, from late residence, 4538 Archer-av., at 2 p. m. Eastern Star services at Elmwood cemetery at 3:30 p. m.

MINNIE OLSON, Worthy Matron.
RACHEL SIPP, Secretary.

NANGLE—Mary Nangle [nee McQueeney], at her residence, 4247 N. Keeler-av., beloved wife of John Nangle, fond mother of Roberta, Eleanor, John T., Anne, and Rita Nangle, sister of John and Thomas McQueeney. Funeral notice later. Please omit flowers.

ORIS—Samuel Oris, age 48, Sept. 19, beloved husband of Rose Oris, nee Podolsky, fond father of Max, Lina Novak, Alex, and late Leon Oris, and grandfather of Harriet Bevcrip and Harriet Oris. Funeral at 1 p. m. Tuesday, Sept. 20, from chapel, 3235 W. Division-st. Interment Waldheim.

SACHSEL—Leo Sachsel, 2401 Winnemac-av., beloved husband of Clara Sachsel, fond father of Arthur, Ella, Franklin, Richard, Grover, Sidney, and Josephine Sachsel. Member of Chicago lodge, No. 98, O. K. O. J. Funeral notice later. Green Bay, Wis., papers please copy.

TAYLOR—Horace Taylor of Highland Park, Ill., at Eagle River, Wis., Sept. 17, 1921. Funeral services at Roschill chapel, Tuesday, Sept. 20, at 3 p. m.

CEMETERIES.

BEVERLY CEMETERY.
Kedzie-av., 119th-st. All lots sold with perpetual care. Downtown office.
53 W. JACKSON-BLVD.

ROSEHILL CEMETERY.
Perpetual care fund now over $1,250,000 and increasing daily. SMALL LOTS AT MODERATE PRICES. Rand. 5340. 5800 Ravenswood-av. Edgs. 711.

OAKWOODS CEMETERY, OAKWOODS Cemetery, E. 67th-st. and Greenwood-av. Charge for cremation $40. Remains cremated in casket received. All lots and graves sold with REAL perpetual care. Phone Hyde Park 61. Established 1853.

CHICAGO'S MOST BEAUTIFUL CEMETERY MOUNT GREENWOOD.
Perpetual care throughout; $170,000 care fund in trust company's hands; care of grounds and service unequalled. Halsted-111th-st. cars direct to main entrance.

WANTED — TO PURCHASE, FOUR GRAVE space on lot in Calvary cemetery. Address P F 543, Tribune.

UNDERTAKERS.

POSTLEWAITE — GOLDEN RULE PRICES and Golden Rule Service; 39 years at one location. 1807 Orden-av. Phone West 250.

AMUSEMENTS.

WHY DO THE NICEST PEOPLE LAUGH WILDLY WHEN THIS BAD BANDIT SHOOTS FOLKS?

Holbrook Blinn AS A LOVABLE LAUGHABLE BANDIT The Bad Man

A BRAIN-TICKLING COMEDY PRESENTED BY WILLIAM HARRIS JR.

at the SHUBERT PRINCESS TO-NIGHT
MERRY MATINEES WED. & SAT.
P. S.—Please remember tomorrow's Matinee is at special prices.

A. L. ERLANGER and HARRY J. POWERS
ILLINOIS THEATER
THREE WEEKS
The Famous Pygmieres of Comic Opera
FRANCIS WILSON —and— DE WOLF HOPPER
In the Greatest of All Comic Operas
"ERMINIE"
MATINEES WEDNESDAY AND SATURDAY
Best Seats for Wed. Matinee, $2

Supreme Vaudeville
Majestic
Orpheum Circuit
MATINEE DAILY POPULAR PRICES
Phone CENTRAL 6480
Blossom Seeley
WITH BENNIE FIELDS & CO.
DANCING KENNEDYS PROSPER & MARET
JACK OSTERMAN
DEVOE & HOSFORD
RAYMOND WILBERT Frank and Milt BRITTON
JOE BROWNING
Aesop's Fables — Pathe News — Topics of the Day
CLARK & BERGMAN

Shubert NORTHERN GREAT Jackson Blvd. & Ogden Av. Nr. Dearborn. Central 8246 MAT. TOMORROW
The SELWYNS Present
FLORENCE REED
In "The Mirage"
EDGAR SELWYN'S DRAMA

CUBS' PARK CLARK and ADDISON STS.
BASEBALL TODAY
Cubs vs. New York
GAME CALLED AT 3 P. M.
Box Seats on Sale at Tom E. Wilson & Co., Monroe and Wabash Av. Phone Randolph 5597

AMUSEMENTS.

Fanny Butcher, who reviews books in The Chicago Tribune, says:
THE EMPEROR JONES
"is a play every one should see," and O. L. Hall, who reviews plays in The Journal, says that
CHARLES S. GILPIN
does "a smashing feat of acting."
Matinee Tomorrow At 2:30
THE PLAYHOUSE
Seats Four Weeks in Advance

ANOTHER SUCCESS AT THE CORT
SAM H. HARRIS PRESENTS
GRANT MITCHELL
IN THE SCREAMING N. Y. COMEDY
THE CHAMPION
ORIGINAL CAST AND PRODUCTION
Evenings and Saturday Matinee, 50c to $2.50
Wed. Mat., 50c to $2.00 Sat Eve., $3.00

Superb Vaudeville
PALACE
Orpheum Circuit
TWICE DAILY
POPULAR PRICES
Phone STATE 7266
Mats. 25-50-75c. Nights 25-50-75c-$1, ex. Sat.-Sun.
FRISCO
Creator of the Jass Dance
With Loretta McDermott and EDDIE COX
AL WOHLMAN
William Ebs Nora Norine & Co.
MOSS & FRYE
Van Horn & Inez Willrid Du Bois
DOC BAKER In "FLASHES"

OLYMPIC
"A Ray of Hope for the Playgoers" Pocketbook.—Tribune.
EVES. AND SAT. MATS. BEST SEATS $1.50
BARGAIN WED. MAT. $1.00—NO HIGHER
The Same Great Cast and the Same Great Play That Ran One Year in New York
THE BROKEN WING
With the Crashing Aeroplane

VICTORIA Belmont and Sheffield
THE STOCK COMPANY in Added feature this week only A PAIR OF SIXES
JEAN DAWN and she knows
Appears during intermission, answering questions free
Next Sunday—The Stock Company in "Scandal"

STAR & GARTER Madison at Halsted Tel. Monroe 4262
Best Matinee Seats in Theatre for Ladies, 50c
"ODDS AND ENDS"

AMUSEMENTS.

SHUBERT STUDEBAKER Pop. Mat. Tomor. 50c to $2.00
THE GREAT LOVER'S GREATEST TRIUMPH
"MR. DITRICHSTEIN IS ONE OF THE FINEST ARTISTS THE THEATRE HAS EVER KNOWN AND HE'S GOT ANOTHER PLAY THAT MAKES YOU KNOW IT."
—ASHTON STEVENS, Herald-Examiner.
MR. LEO DITRICHSTEIN
IN THE SMART COMEDY THAT HAS CAPTIVATED CHICAGO
"THAT HOMELY HENRIQUEZ"
From the Italian of Sabatino Lopez. Adapted by Solita Solano

The Great STATE-LAKE
Orpheum Circuit
11 A. M.—CONTINUOUS—11 P. M.
VAUDEVILLE PHOTOPLAYS
11:00—2:00—5:00—8:45
"A Trip to Hitland"
With Ten of America's Foremost Song Writers
Wallace—BRADLEY & ARDINE—Gretta
DIXIE NORTON and CORAL MELNOTTE
RAY FERN and MARIES JOE BENNETT
Ed Morton Tuscano Bros. Reddington & Grant
JOE MORRIS and FLO CAMPBELL
Photoplay—Exclusive Showing
CONSTANCE BINNEY in "BOOM AND BOARD"
MATS. 31c-45c EVES. 36c-50c SAT.-SUN.-HOL. 36c-54c

SHUBERT GARRICK LAST 7 TIMES Mat. Tomorrow
ONLY A FEW DAYS MORE
Last Times Saturday, Sept. 24th
THE SEASON'S BIGGEST HIT
UP in the CLOUDS
BEGINNING NEXT SUNDAY — Seats Thursday
EDDIE CANTOR
IN THE Midnight Rounders
With NAN HALPERIN and STAR CAST

JONES, LINICK & SCHAEFER
McVICKER'S CONTINUOUS VAUDEVILLE
11 A. M. to 11 P. M.—Popular Prices
JOE THOMAS'
SAX-O-TETTE
A Lesson in Saxo-Syncopation
KERVILLE FAMILY BECK & STONE
ROSE & SCHAEFER
8—BIG ACTS ALWAYS—8

A. L. ERLANGER and HARRY J. POWERS
COLONIAL THEATRE
EVENINGS 8:20—MATINEES SAT. ONLY
SEATS NOW FOR NEXT FOUR WEEKS
CHARLES DILLINGHAM Presents
FRED STONE IN TIP-TOP

A. L. ERLANGER and HARRY J. POWERS
BLACKSTONE THEATRE Wabash Av. & Seventh St.
EVERY NIGHT—MAT. WED. & SAT.
JOHN GOLDEN Presents
FRANK BACON in LIGHTNIN'
STAGED BY WINCHELL SMITH

AMUSEMENTS.

GEO. M. COHAN'S GRAND
THE 39th WEEK
BAT
THRILLS AND FUN
SEATS SELLING EIGHT WEEKS AHEAD

APOLLO MATINEE TOMORROW TONIGHT AT 8:05
LAST WEEK AT THIS THEATRE
Moving Next Sunday Nite to Garrick
EDDIE CANTOR
In the New York Century Sensation
Midnight Rounders
With NAN HALPERIN and STAR CAST
Beginning Monday Mat., Sept. 26
THE REAL SENSATION OF THE DAY
SHUBERT VAUDEVILLE
WATCH FOR PROGRAM AND DETAILS

JONES, LINICK & SCHAEFER
RIALTO CONTINUOUS VAUDEVILLE
11 A. M. to 11 P. M.—Popular Prices
Nat Fields Presents
'Girls of 1921'
With 15 People—Mostly Girls
Harry Mason / Bravo, Mich'na & Tr'le
ALSO OTHER BIG ACTS

La Salle MADISON NEAR CLARK Twice Daily 2:30—8:30 Sun. Mat. at 3
26th Week—Metro Offers Ibanez'
The 4 HORSEMEN OF THE APOCALYPSE
A REX INGRAM PRODUCTION
ONLY 14 DAYS MORE OF THE WORLD'S GREATEST PICTURE
Ideal Matinee Show—Good Seats, 50c

A. L. ERLANGER and HARRY J. POWERS
POWERS' THEATRE
EVERY NIGHT—MATINEE SAT.
DAVID BELASCO PRESENTS
"THE GOLD DIGGERS"
AVERY HOPWOOD'S FAMOUS COMEDY
WITH A DISTINGUISHED BELASCO CAST

TWICE DAILY COLUMBIA CLARK at MADISON
Mat., 2:15—Ladies' Day Every Day—Eve., 8:15
THIS WEEK The Maids of America
With BOBBY BARRY—Big Cast
and a Bewildering Array of Pretty Girls

J. Lange, Florist
17-19 East Madison St. Tel. Central 3777
Flowers sent to any destination at any time.

The Dread Pyorrhea Begins With Bleeding Gums

Pyorrhea's infecting germs cause many ills. Medical science has proven this.

Diseased conditions, which not long ago doctors were unable to trace to a cause, are now known often to be the result of Pyorrhea germs that breed in pockets about the teeth. Rheumatism, anaemia, nervous disorders and other diseases have been traced in many cases to this Pyorrhea infection.

Don't let Pyorrhea work its wicked will on *your* body. Visit your dentist frequently for tooth and gum inspection.

And watch your gums yourself. Pyorrhea, which afflicts four out of five people over forty, begins with tender and bleeding gums; then the gums recede, the teeth decay, loosen and fall out, or must be extracted to rid the system of poisons generated at their base.

Forhan's For the Gums will prevent Pyorrhea—or check its progress, if used in time and used consistently. Ordinary dentifrices cannot do this. Forhan's keeps the gums hard and healthy—the teeth white and clean. Start using it today. If gum-shrinkage has already set in, use Forhan's according to directions and consult a dentist immediately for special treatment.

35c and 60c tubes. All druggists.

Formula of R. J. Forhan, D. D. S.
Forhan Co., New York *Forhan's, Ltd., Montreal*

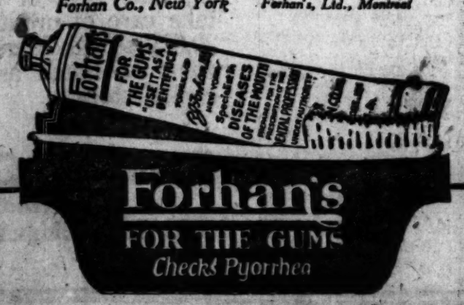

Forhan's
FOR THE GUMS
Checks Pyorrhea

WOULD YOU AVOID BALDNESS THEN USE
LUCKY TIGER
THE NATION'S REMEDY
Try a real hair specific—You will be delighted.
LUCKY TIGER positively stops itching and falling hair—corrects seborrhoeic scalp—quickly removes dandruff and adds lustre, beauty, health.
Ask your dealer or barber, or send 25c for generous sample.
LUCKY TIGER DANDRUFF CO. Kansas City, Mo.
LUCKY TIGER MAKES NO EXCUSES

WHEAT AND CORN PRICES ADVANCE; OATS IN SLUMP

BY CHARLES D. MICHAELS.

A change in the wheat situation over the Sunday holiday came unexpectedly and those who were short wheat and corn and expected to cover absorbed the heavy offerings in competition with a new set of buyers. News early was more constructive and prices advanced, but failed to hold the extreme and at the close there were net gains of 2@2¼c with May leading. Corn gained ¼@⅝c while oats acted weak despite the advance in the other grains and finished with losses of ¼@⅝c. Rye was stronger and gained 1½@2c.

Heavy selling of wheat was on early by eastern interests, who were said to be letting go. There was also selling by others who expected to get in at lower prices. Contrary to expectations, there was active buying by local interests who were in part reinstating lines recently sold out at higher prices. The big offerings disappeared and prices moved up to 2½c, with a reaction of ½ to ¾c, due to the increase of 4,049,000 bu in the visible supply, making it 46,149,000 bu, against 24,885,000 bu last year. At the best September was $1.26; December, $1.28½, and May, $1.32.

Large Exports Reported.

A striking feature in the change in the tone of the markets was the reported clearing up of the distressed wheat on ocean passage and the announcement that official exports for the month of July and August of 97,000,000 bu, against 67,000,000 bu, making a new record, the exports for August alone being 58,538,000 bu. The exports of wheat and flour were 66,966,000 bu, compared with 32,000,000 bu last year. This means that around 120,000,000 bu wheat and flour have been exported to date, which is more than one-half our exportable surplus, and places us in a position where imports may be necessary before the end of the season.

Pressure from sellers of corn was light. There was a scattered absorption of the large offerings early by a few houses and prices advanced ½ to ¾c, and closed around the top at 52½c for September and 57⅛c for May. Bad weather is restricting the movement.

Oats were depressed by heavy selling early by commission houses, which were not well taken, and making a close at about the inside of the day, with September 35c and May 42¾c. The oats were taken by commission houses and shorts. Stocks continue to increase, with the visible up to 64,410,000 bu, compared with 21,334,000 bu last year.

Rye was slow but stronger, with buying fair and prices advanced and closed at good gains. Sales of 5,000 bu were to go to store.

Provision Prices Go Up.

Provisions advanced and closed at the top, with the big packers buying the lard futures and shorts and investors covering, while smaller packers were the best sellers. Gains of 10 to 15c were made in lard and losses of 7½ to 10c on ribs, except for January, which was unchanged. Exports of lard and meats for the week were 39,540,000 lbs, against 20,994,000 lbs last year. Hogs were higher early and lower at the last. Prices follow:

Mess Pork.

	High.	Low.	Close Sep.19 1921.	Sep.17 1921.	Sep.20 1920.
September	.....	.....	18.50	18.45	26.00
	Lard.				
September	.....	.....	13.00	10.90	20.67
October	11.05	10.90	11.07	10.97	20.90
January	9.80	9.70	9.80	9.62	19.02
March	9.92	9.85	9.92	9.77	.....
	Short Ribs.				
September	.....	.....	7.85	7.85	17.70
October	.....	.....	7.85	7.92	17.80
January	8.30	8.25	9.25	8.25	.....

AUGUST GRAIN EXPORTS

Exports of domestic wheat and flour for the month of August, as officially reported, aggregated 66,966,000 bu, the largest on record. In October, 1920, clearances were 42,033,000 bu. Details follow, last three ciphers omitted:

	August— 1921.	1920.	Jan. 1 to Aug. 31 1921.	1920.
Wheat, bu	58,537	27,693	206,603	99,775
Flour, brls	1,873	11,073	11,182	15,256
Wheat and flour, bu	66,966	32,674	256,922	169,427
Corn, bu	13,652	781	86,372	10,525
Oats, bu	1,049	671	2,250	10,617
Rye, bu	3,050	5,052	21,479	41,481
Barley, bu	4,903	2,377	15,054	9,130
Ribs, lbs	61,982	10,322	434,863	289,514
Bacon, lbs	45,340	28,332	310,028	418,750
Hams, lbs	32,234	9,360	170,811	141,772
Lard, lbs	90,027	32,198	608,644	381,747
Pork, pickled, lbs	3,212	2,258	22,657	26,690
Oleo oil, lbs	13,190	3,743	94,285	43,534
Milk, condensed, lbs	31,959	25,639	184,120	335,270

CHICAGO GRAIN RECEIPTS

Official receipts at Chicago Monday follow:

	No. 1 and 2.	No. 3.	No. 4.	Lower grades.	Total cars.
Hard	50	15	3	8	76
Red	..	5	4	4	13
Spring	7	6	....	....	13
Mixed	3	2	1	7	13
All wheat	60	28	8	19	115
Corn	761	43	12	35	851
Oats	28	114	38	11	191
Rye	6	2	....	....	8
Barley	..	2	4	2	8
Totals	855	189	62	67	1,173

8.15%

For 15 Years

American Bosch Magneto Corp.

Gold Notes

With distributing agencies and service stations in 14 foreign countries and over 400 cities and towns in the United States, the products of the American Bosch Magneto Corporation enjoy a reputation and distribution unsurpassed by any other manufacturer in this business.

This company is in excellent financial condition, with total assets over four times and quick assets over 2¾ times this note issue. We recommend these notes as a sound investment, yielding 8.15%.

Phone, Call or Write

DeWOLF & CO., Inc.
INVESTMENT BONDS
111 W. Monroe St., Chicago
Phone Central 6400
Milwaukee Office:
97 Wisconsin St.

CASH·GRAIN NEWS

Export sales of wheat Saturday and yesterday in all positions aggregated about 1,250,000 bu, including 500,000 to 750,000 bu Manitobas worked from the seaboard yesterday, the balance being domestic and Canadian on Saturday's decline and not previously reported. St. Louis sold 275,000 bu to go to the gulf. The only export sales of corn were made from Milwaukee, but quantities were not given. It is understood the distressed wheat on ocean passage all has been sold.

Domestic shipping sales at Chicago were 5,000 bu wheat, 111,000 bu corn, 60,000 bu oats, and 2,000 bu barley. Sales of 50,000 bu wheat, 90,000 bu corn, and 5,000 bu rye were made to go to store. Deliveries on September contracts aggregated 50,000 bu wheat, 93,000 bu corn, 45,000 bu oats, and 10,000 bu rye. Charters were for 300,000 bu corn to Buffalo at 2¼c.

Premiums on winter wheat at Chicago showed little change, with No. 2 red 2@2¼c and No. 2 hard ¼@1c over September. Dark hard northern was stronger and 2@3c higher on the No. 2, with sales of No. 1 at 30c over, No. 2 at 18c and No. 3 dark at 10c over the September. Receipts, 115 cars.

Outside wheat markets were unsettled, with St. Louis unchanged to 2c lower and Kansas City and Omaha unchanged to 2c higher. Minneapolis was firm at 10@17c over September for dark No. 1 northern, while Winnipeg No. 1 northern was 3c over October, or the same as Saturday, after selling at 4c over.

Demand for cash corn was less urgent, with sample values practically unchanged. The basis was unchanged to ¼c lower, with No. 1 and No. 2 yellow 1c over, white ¼c and mixed ½c over December. Receipts, 851 cars. Outside markets were ½c higher to ½c lower except on yellow at Kansas City, which gained ½@2c.

Cash oats prices were unchanged to ¼c lower, with No. 2 white 1@2c over, No. 3 white ¼@1c under, and No. 4 white 4@6c under September. Receipts, 191 cars.

Range of cash grain prices at leading markets follows:

WHEAT.

	Chicago.	Kansas City.	St. Louis.
No. 1 red	.....	.....	1.38
No. 2 red	.....	.....	1.37½
No. 3 red	1.26½	1.24@1.25	1.27@1.33
No. 4 red	1.20@1.22	1.10@1.15	1.22@1.23
No. 1 hd	.....	1.20@1.26	1.27
No. 2 hd	1.24¾@1.26	1.18@1.25	1.24@1.25
No. 3 hd	1.23¼@23½	1.10@1.24	.....
No. 4 hd	1.20@1.21½	1.18@1.29	.....
	Chicago.	**Winnipeg.**	**Minneapolis.**
No. 1 nor	1.55½	1.45	1.51¼
No. 2 nor	1.50	1.42	1.44¼@47¼
No. 3 nor	1.34½@1.40	1.38	1.34¼@42¾

CORN.

	Chicago.	Omaha.	Peoria.
No. 1 mx	53 @53¼	41 @41½	.....
No. 2 mx	53 @53¼	41 @41½	51
No. 3 mx	52¼@53	.....	.....
No. 1 yel	53¼@53¾	42½@43	51 @51½
No. 2 yel	53¼@53¾	42½@43	51
No. 3 yel	53 @53¼	.....	.....
No. 1 wh	53¼@53¾	54½@43	.....
No. 2 wh	53 @53½	.....	.....
No. 3 wh	52¾@53	.....	.....
	Milwaukee.	**Kansas City.**	**St. Louis.**
No. 1 mx	52¾@53	.....	51
No. 2 mx	.....	.....	51 @51½
No. 3 mx	.....	43	.....
No. 1 yel	53¼@53¾	48 @51	52
No. 2 yel	53¼	47½@48	52
No. 3 yel	.....	.....	51
No. 1 wh	53 @53¼	.....	53
No. 2 wh	53¼	.....	54 @53
	Minneapolis.	**Buffalo.**	**Toledo.**
No. 2 yel	46¼@47	62½	56 @57
No. 3 yel	45 @46	61½	.....
No. 2 mx	45¼@46	60½	.....

OATS

	Chicago.	Kansas City.	St. Louis.
No. 2 wh	37 @39	.....	.....
No. 3 wh	35 @36¼	.....	36 @38½
No. 4 wh	31¼@34½	35 @36	35½@36
	Milwaukee.	**Omaha.**	**Minneapolis.**
No. 2 wh	39¼	.....	34 @35½
No. 3 wh	35 @39½	32 @33½	32¼@34
No. 4 wh	34¼@35	.....	31 @33
	Buffalo.	**Toledo.**	**Peoria.**
No. 2 wh	44½	40 @41	.....
No. 3 wh	42½	.....	33¼@34
No. 4 wh	40½	.....	32 @32½

RYE, BARLEY, AND FLAX.

	Rye.	Barley.	Flax.
Chicago	1.06@1.05½	56 @63	2.12
Milwaukee	1.04@1.04¼	61 @67	.....
Minneapolis	.98¾@99¼	42 @59	2.07¼@10¼
Duluth	1.00½	44 @60	2.09

GRAINS·IN·ALL MARKETS

September Wheat.

	Open.	High.	Low.	Close Sept. 19 1921.	Sept. 17 1921.	1920.
Chi	1.24¼	1.26	1.24	1.25¼	1.23½	.....
St. L.	.....	.....	.....	1.24¾	1.23½	.....
K. C.	1.14½	1.15	1.14¼	1.13	1.14	.....
Mpls	1.45	1.47¾	1.45	1.47½	1.44¼	.....
Dul	.....	.....	.....	1.43	1.43	.....
*Wpg	1.40	1.42¾	1.40	1.41¼	1.39¼	2.65¼
Tol	.....	.....	.....	1.29	1.26½	.....
	December Wheat.					
Chi	1.26¼	1.28½	1.26	1.26	1.25¾	2.40¾
St. L.	1.25	1.27¾	1.25	1.27¾	1.25¼	2.40¾
K. C.	1.17½	1.19¾	1.17¼	1.19¼	1.17	2.36
Mpls	1.30¾	1.42¾	1.30	1.42¼	1.39¾	2.38¾
Dul	.....	.....	.....	1.42	1.40	.....
Wpg	1.35	1.36¾	1.34¼	1.36¾	1.34	2.47½
Tol	.....	.....	.....	1.35	1.34	.....
	May Wheat.					
Chi	1.30¾	1.32	1.29¾	1.31¾	1.29¼	.....
St. L.	1.30	1.31¾	1.29¼	1.31¼	1.29¾	.....
K. C.	1.23	1.23¾	1.21¾	1.23¾	1.21¾	.....
Mpls	1.39¼	1.40¾	1.39	1.40¾	1.38½	.....
Dul	.....	.....	.....	1.41½	1.39	.....
Wpg	1.41¾	1.42¾	1.39¾	1.41¾	1.39	.....
Tol	.....	.....	.....	1.41	1.40	.....
	September Corn.					
Chi	52½	52⅝	52	52⅝	52¼	1.24½
St. L.	.....	.....	.....	48¼	49¾	1.21
K. C.	42⅜	42⅝	42¼	42¾	42¾	1.01¾
	December Corn.					
Chi	52½	53	52¼	52⅝	52¼	1.08
St. L.	50⅜	50⅝	50¼	50⅝	50½	1.07⅝
K. C.	45	45¾	44⅝	45¾	44¾	1.01½
	May Corn.					
Chi	57⅜	57⅝	57¼	57⅝	57½	1.08¼
St. L.	55⅝	55⅝	55¼	55⅝	55½	1.08
K. C.	49⅜	50	49⅜	50	49¾	1.02
	September Oats.					
Chi	36⅜	36½	35⅞	36	36¼	59
St. L.	34½	34½	34¼	34¼	35	60
Mpls	.....	.....	.....	32	32¾	54½
*Wpg	46¾	47¼	46¾	47¼	46¾	75
	December Oats.					
Chi	38¼	38⅝	37⅞	38⅛	38½	61¾
St. L.	37¼	38	37¼	38	37½	62¼
Mpls	34¾	34¾	33¾	34	34¼	57¾
Wpg	45½	45¾	45	45¼	44¾	68¾
	May Oats.					
Chi	42½	42¾	42	42¼	42⅜	65¾
Mpls	38	38¼	38	38¼	38½	.....
Wpg	49	49	48¼	48¾	48⅝	72½
	September Rye.					
Chi	1.04¼	1.06	1.04	1.06	1.04	1.92½
Mpls	.....	.....	.....	97	97	1.77¾
	December Rye.					
Chi	1.06¾	1.08	1.06¾	1.08	1.06½	1.72¾
Mpls	1.00¼	1.01	1.00	1.00	1.00	1.63¾
	September Barley.					
Mpls	.....	.....	.....	55¾	54	90
*Wpg	68	68	67¾	68	66¾	1.10¼
	October Flaxseed.					
Dul	2.08	2.10¼	2.08	2.09½	2.08¼	3.20
Wpg	2.05	2.08	2.05	2.08	2.05	3.38½

*October.

CHICAGO DAILY INDEMNITIES.

	Wheat. Bids— High.	Low.	Close.	Offers— High.	Low.	Close.	Corn. Bids— High.	Low.	Close.	Offers— High.	Low.	Close.
Dec.	1.25½	1.24¼	1.24½	1.31½	1.30¾	1.30¾	.....	.....	.....	.....	.....	.....
May	1.29¼	1.28¾	1.29	1.35½	1.35	1.35½	.....	.....	.....	.....	.....	.....
							Corn.					
Dec.	52⅝	52¼	52½	53½	53⅜	53½	.....	.....	.....	.....	.....	.....
May	57⅝	57¼	57⅜	58¼	58⅛	58¼	.....	.....	.....	.....	.....	.....
							Oats.					
Dec.	38	37⅝	38	38¾	38⅝	38⅝	.....	.....	.....	.....	.....	.....
May	42¼	42	42¼	42⅝	42⅜	42⅝	.....	.....	.....	.....	.....	.....

For This Week.

	Wheat.	Corn.	Oats.	Wheat.	Corn.	Oats.
Dec.	1.18½	50¾	36⅜	1.36½	54⅞	39⅝
May	1.22	55⅛	40¾	1.40¼	59½	44

PRIMARY MOVEMENT

Primary movement of grains Monday follows:

	Receipts— Western— Wheat.	Corn.	Oats.	Shipments— Wheat.	Corn.	Oats.
Chicago	166	836	231	48	667	61
Milwaukee	23	238	125	....	704	19
Min'polis	1,250	29	231	221	26	49
Duluth	401	67	86	517	88	....
St. Louis	280	172	189	90	45	63
Toledo	36	10	23	....	....	....
Detroit	6	8	12	....	....	....
Kas. City	803	24	56	267	8	....
Peoria	10	76	68	8	59	124
Omaha	239	85	68	209	48	22
Ind'polis	7	55	46	7	22	32
Tot. bu	3,221	1,600	1,135	1,367	1,667	370
Last wk.	3,697	1,796	1,241	1,059	882	360
Last year	2,144	801	1,470	1,111	349	567
Eastern—						
Tots., bu	1,436	142	68	808	....	....
Last year	1,425	58	89	2,965	....	....

WORLD'S·GRAIN MARKET·NEWS

The sharp advance in wheat was not an entire surprise to a number of close observers. They regarded the market as well liquidated at the close Saturday and began buying yesterday at the start. That sales of a good many million bushels, part long wheat for eastern account, should disappear so readily was due to heavy buying by traders, who have confidence in future values, based on a belief that on the basis of 200,000,000 bu exportable surplus for this country for the season there remains less than 90,000,000 bu available for the balance of the season. Considerable has been sold for export this month and next, which places the country close to an import necessity later in the season, and possibly earlier.

Corn exports from the United States since Nov. 1 aggregate 82,000,000 bu, the largest since 1906, when they were 117,000,000 bu. For the month of August they were 13,651,000 bu, against 761,000 bu last year.

Commenting on the International Institute of Agriculture's estimate that the French wheat crop this season aggregated 359,000,000 bu, J. E. Carney with Bartlett-Frazier Co. called attention to the fact that it suggested a yield of 27.3 bu per acre on the basis of the area reported sown early in the year. On account of the record breaking heat and drought and the fact that the estimate actually indicates that France has a surplus for export, the trade is inclined to believe that there is a move on to affect the domestic market by misleading reports.

After six months of contention on the part of the grain trade here that the Argentine wheat crop of 184,931,000 bu, as officially given, was 20,000,000 bu too large, the figures have been revised downward by the Argentine government to show 168,820,000 bu. The amount available for export on Sept. 15 has been reduced 16,000,000 bu to a total of 32,485,000 bu.

Minneapolis chamber of commerce will discontinue trading in bids and offers on grain on Sept. 31, the same as the Chicago Board of Trade. Winnipeg, however, will continue to trade in them, and it is expected that a great deal of business will be received there from the United States.

A week ago December wheat at Minneapolis was 2c under May. Yesterday it went to a premium of 2c over the deferred delivery.

NEWS OF THE CROPS

The Illinois and Indiana corn crop now is practically safe from frost. Much has been cut in the two states as shown by the cooperative government and state reports. Some new corn is being fed in Indiana. Only a little wheat has been seeded so far, as farmers generally are awaiting fly free dates before commencing operations.

Canadian government preliminary crop report which made the wheat yield 294,000,000 bu, against 263,000,000 bu last year said in part: "The preliminary figures are subject to revision after completion of threshing, the prevalence of rust, both black and red, in the province of Saskatchewan occasioning difficulty in the estimation of average yields."

Good rains over the Santa Fé railroad's territory put the ground in good shape for plowing and seeding, which progressed rapidly in nearly all sections of the southwest. More rain would be beneficial in western Kansas, Colorado, and New Mexico. In central Texas there has been too much moisture and cotton has deteriorted. Grain loadings were reduced due to delay in moving empty box cars from Galveston because of washouts.

Italian import requirements of wheat for the 1921-'22 season are estimated by the minister of finance at 28,000,000 bu, which have already been purchased. Broomhall's agent recently estimated import needs at 64,000,000 bu. Corn crop damaged by dry and hot weather in July and August.

· PRODUCE · MARKETS ·

Trading in butter was lighter and the undertone easier with enough fancy to satisfy all demands in the leading markets of the country.

Most of the demand for cheese here was for daisies, which are rather scarce. In Wisconsin points business was good. Eastern markets showed fair activity and firmness.

Egg prices advanced ½c with a better trade and arrivals of 5,713 cases. Live poultry met a good sale with hens up 2c and springers 1c. Arrivals were two cars and 370 coops.

Potatoes declined 10@35c per 100 lbs, with receipts 157 cars and a slow trade.

WHOLESALE CREAMERY BUTTER PRICES.

Score—	Chicago— Whole milk.	Cen. trailsed.	New York.	Boston.	Phila- adel- phia.
93 score	.....	....	45	.....	46
92 score	.....	....	44	44	44½
91 score	40¾	....	43	43	43
90 score	38	38½	40	41	40
89 score	36	36½	38½	39½	38
88 score	33½	35½	37	38	36
87 score	.....	....	35½	37	34
86 score	31	....	....	....	....

BUTTER PRICES TO CHICAGO RETAILERS

Score—	Tubs.	Prints.	Cartons.
Best [92-94]	43¾@44¼	45 @46	46 @47
Good [89-91]	39¾@41½	43 @44	44 @45

WHOLESALE CHEESE PRICES.

	*Wis- Chicago.	consin.	New York.	Phila- delphia.
Flats	19	19¾	21	23½
Twins	19	19¾	19	20
S. Dais	19½	20	20½	21
D. Dais	19¾	19¾	20	20½
Y. Ams	20	20½	19¾	21
Lchns	20	20½	29	.....
Sq. Pts	20¼	21	20½	.....

*Previous day.

POTATOES.

Ohios	$1.50@2.40	Cobblers	$2.25@2.60

POULTRY—WHOLESALE.

Fowls	22@26c	Turkeys	35c
Roosters	16c	Springs	20@23c
Geese	20c	Ducks	20@23c

EGGS.

Extras	41½@42½c	Checks	31@35c
Fresh firsts	35@36½	Dirties	29@27c
Miscellaneous	32@34½c		

GRAIN STATISTICS

United States visible supply of wheat increased 4,049,000 bu last week; corn, 1,009,000 bu; oats, 2,008,000 bu; and rye, 661,000 bu. Barley decreased 333,000 bu. Details follow:

	Last week.	Prev. week.	Last year.
Wheat	46,149,000	42,100,000	24,885,000
Corn	12,348,000	11,339,000	3,287,000
Oats	64,410,000	62,402,000	21,334,000
Rye	4,866,000	4,205,000	3,353,000
Barley	3,208,000	3,441,000	3,287,000

Wheat stocks in all positions in Chicago increased 173,000 bu last week; corn, 336,000 bu; and oats, 308,000 bu. Rye decreased 153,000 bu and barley 4,000 bu. Details follow, last three ciphers omitted:

	Public.	Private.	*Total.	Last year.
Wheat	453	3,187	3,696,000	225,000
Corn	1,852	1,632	3,617,000	873,000
Oats	8,998	10,178	22,337,000	8,945,000
Rye	215	453	498,000	202,000
Barley	190	190,000	302,000	

*Includes 58,000 bu wheat, 133,000 bu corn, and 3,060,000 bu oats afloat.

North American exports of wheat showed a decrease of 3,400,000 bu from the previous week. Details follow:

	Last week.	Prev. week.	Last year.
Wheat, bu	3,200,000	10,609,000	10,902,000
Flour, brls	405,000	274,000	50,000
Corn, bu	2,981,000	2,233,000	138,000
Oats, bu	390,000	335,000	67,000
Rye, bu	419,000	776,000	335,000
Barley, bu	541,000	530,000	530,000
Pork, brls	345	1,585	480
Lard, lbs	23,063,000	25,626,000	11,597,000
Meats, lbs	17,447,000	13,074,000	9,397,000

Supplies of wheat on ocean passage as compiled by Broomhall decreased 2,256,000 bu for the week. Details follow:

	Last week.	Prev. week.	Last year.
Wheat	53,688,000	55,944,000	41,177,000
Corn	29,097,000	30,577,000	16,768,000
Oats	6,680,000	6,680,000	4,540,000
Barley	7,252,000	7,020,000	2,716,000

GREEN FRUITS.

Apples, bu basket	2.00@	3.00
Crabapples, bu basket	2.00@	3.00
Cranberries, brl	.....	13.50
Grapes, 5½ lb basket	.30@	.45
Lemons, box	8.50@	9.00
Oranges, box	6.50@	7.00
Peaches, western, bu	2.50@	3.75
Pears, bu basket	1.50@	2.50
Plums, 16 qts	1.00@	2.75

VEGETABLES.

Beets, 100 bunches	1.00@	1.25
Cabbage, crate	1.00@	1.25
Cucumbers, bu basket	1.00@	1.25
Parsnips, 100 bunches	.....	1.00
Celery, Michigan, flats	.90@	1.00
Eggplant, home grown, crate	.35@	.50
Lettuce, leaf, home grown, box	.10@	.15
Lettuce, head, crate	3.00@	3.50
Onions, sack, 70 lbs	1.75@	2.00
Peppers, green, home grown, box	.10@	.15
Radishes, 100 bunches	1.00@	1.25
Spinach, home grown, box	.50@	.60
String beans, home grown, box	.50@	.75
Sweet corn, sack, 4 doz	.40@	.50
Tomatoes, home grown, box	.35@	.50
Turnips, home grown	.....	.75

DRESSED BEEF.

	No. 1.	No. 2.	No. 3.
Rounds	15	13	11
Plates	6	5	3½
Ribs	24	22	19
Loins	32	30	13

VEAL.

50@60 lbs	18@ 9c	100@110 lbs	15@17c
75@90 lbs	10@12c	125@175 lbs	5@10c
90@100 lbs	13@14c		

OUTSIDE PRODUCE MARKETS.

PLYMOUTH, Wis.—CHEESE—Wisconsin cheese exchange: Receipts, 3,650 boxes; 900 square, 19c; 110 twins, 18¼c; 100 twins, 18¼c; 1,900 daisies, 18¼c; 400 daisies, 18¾c; 300 double daisies, 18½c; no Americas; 350 lonehorns, 19c.

NEW YORK, Sept. 19.—EGGS—Firm; receipts, 10,492 cases; fresh gathered, extra firsts, 43@47c; do firsts, 39@42c; state, Pennsylvania, and nearby western hennery whites, firsts to extra fancy, 56@75c; do, brown extras, 54@56c; do, gathered browns and mixed colors, firsts to extras, 40@50c; refrigerator, special marks, 36½@38c; do, firsts, 34½@36c.

Yielding Over 8%

El Paso Electric Co. 7% Notes

Mature July 1st, 1925
Price, 96¾ and Interest

Net earnings well over 4 times interest charges on total funded debt.
Company does entire electric railway, lighting and power business in the El Paso district.
This investment is available to people of large or small means in $1,000, $500 and $100 denominations and can be purchased on an **outright payment basis** or on the **monthly payment** plan.

WE RECOMMEND THIS INVESTMENT
Circular upon request

STONE & WEBSTER
Incorporated
First National Bank Bldg.
CHICAGO
New York Boston

BOND SALESMAN

Territory Wisconsin. To represent well known house with offices in most parts of the country and who deal only in high grade municipal and corporation bonds. Only experienced men will be considered.

Address N C 549, Tribune

23,378 Chicago Industries today using gas

First Prize - - $100
Second Prize - $ 50
Third Prize - - $ 25
Fourth Prize - $ 10

And $2 each for the 25 slogans that are adjudged next best.

Win One of These Prizes

We Want a Slogan to Express the Industrial Use of Gas

WE wish to secure a single phrase or slogan which will summarize the advantages of gas for industrial purposes. Gas in industry is much more than a fuel. Gas is so dependable, economical and flexible for a wide variety of factory and shop uses that it becomes in a sense an improved process. The use of gas for a thousand different factory operations makes for increased efficiency, better product, more uniform production and all-around economy.

Can you devise a slogan which will tell this story in one brief, pithy phrase? To indicate the general character of what we wish to secure, we quote such phrases as "Gas, the 100% Fuel" or "Gas, an Efficient Tool for 1,000 Shop Uses." Do not pattern your slogan after these, or any slogans the Company has used. They merely indicate the general character of what we are seeking.

All slogans must be submitted by October 15, 1921. The judges for the competition are: Hon. Edward N. Hurley, former chairman of the U. S. Shipping Board; W. Frank McClure, chairman, Advertising Council, Chicago Association of Commerce; W. H. Graffis, editor, Gas Record.

In the event that two or more contestants submit the same prize-winning slogan, each contestant submitting such slogan will be awarded the full amount of the prize involved.

We suggest it would be of decided assistance for you to be fully informed regarding gas and its industrial uses. Upon request we will gladly send you informative literature.

Address Prize Slogan Committee
Industrial Gas Department
The Peoples Gas Light & Coke Co.
Michigan Avenue at Adams Street

A Two-Fisted Job

FOR many years the Standard Oil Company (Indiana) has been perfecting an organization with the sole purpose of giving the consuming public a maximum of service at a minimum of cost.

To do this, four large refineries have been built and equipped; 3,700 bulk stations have been placed at strategic points throughout the 11 states served; more than 1,300 service stations have been located at convenient points so that Standard Oil Company (Indiana) products may be obtained every few miles in the country and every few blocks in the city.

Fleets of tank wagons and motor trucks are always in service ready to deliver Red Crown Gasoline, Perfection Kerosene and other Standard Oil products to consumers, wherever they may live.

In organizing this vast net-work of service, those responsible for the management of the Company have had two major objects in view; first, to reduce the cost of manufacturing, marketing, and distributing to the lowest point possible; second, to make prices which would be fair to the consuming public.

While mindful of the rights and privileges of its competitors, the Standard Oil Company (Indiana) believes that its first duty is to the consuming public.

During the present unsettled conditions in the petroleum industry, this Company has reduced the selling price of its goods as rapidly as sound management would permit, and it proposes to continue this practice.

This policy conforms to the established practice of the Company of letting service take care of volume, and volume take care of profits and return to the 20,621 stockholders, not one of whom owns as much as 10 percent of the capital stock.

Standard Oil Company
(Indiana)
910 So. Michigan Ave., Chicago, Ill.

2583

STEEL INDUSTRY REVIVES; HAILED GOOD TIMES SIGN

BY O. A. MATHER.

The growing belief of men of affairs that business and industry at last have definitely "turned the corner" gained support in yesterday's developments. There were announcements of resumption or expansion of operations by a number of steel mills. As the steel industry was the last to feel the effects of depression, so any indication of a substantial recovery is closely watched as indicative of a general revival in business.

This week promises to be one of the most active in the last six months in the Ohio steel district. Several thousand men will be given employment and by the end of the week seventy mills will be in operation, it being estimated production will be 50 per cent greater than in July. A number of mills, idle since last spring, will resume operations. The export of American steel also is improving.

Fewer Idle Freight Cars.

Another evidence of better business was the rather marked decrease in the number of idle freight cars for the week ended Sept. 8, as reported by the American Railways association. The decrease was 17,312, compared with the total on Aug. 31. The number of cars idle on Sept. 8 was 450,803. There also was a decrease in the number of cars requiring repairs. This fact, according to the association, would seem to indicate the carriers are making progress in their effort to get equipment in shape to meet increased demands for transportation facilities.

There were 212,831 cars needing repairs and the increase in car repair orders this week is marked, a fact which also is a factor in the improvement in the steel and equipment industries. Several American railroads and also foreign lines have placed large orders for new equipment. As far as the American roads are concerned, the purchase of new equipment is necessitated from the fact that in the last three years such purchases have fallen far below the average for the five years from 1912 to 1916.

Easier Money Continues.

The easing money situation continued to be emphasized by the strong investment demand for new high yield securities. An issue of $18,500,000 Toledo Edison company first mortgage 7 per cent gold bonds, offered at 96½ and interest, to yield 7.33 per cent, was quickly oversubscribed. The offering was by the Harris Trust and Savings bank and the National City company, which also, with the First Trust and Savings bank, put on the market an issue of $1,000,000 Lincoln park and $350,000 Town of Lake View 5 per cent serial bonds at prices to yield from 5.60 to 5.05 per cent, according to maturity.

MONEY AND EXCHANGE

CHICAGO MONEY MARKET.

Money in Chicago steady, 6½ per cent on collateral; commercial paper, 6¼@6½ per cent, 6½@7 per cent over the counter; bankers' acceptances, 5@5¼ per cent; New York exchange by wire, par; by mail, 15@20c discount.

Chicago bank clearings yesterday were $84,300,000, compared with $86,700,000 a week ago and $110,234,260 a year ago.

NEW YORK, Sept. 19.—Prime mercantile paper, 5@6 per cent. Bar silver, domestic, 99¼c; foreign, 65c. Mexican dollars, 50¾c. Exchange heavy; sterling 60 days bills and commercial 60 day bills on banks, 367⅜; commercial 60 day bills, 367½. Government bonds, irregular; railroad bonds, irregular. Time loans, easy; 60 days, 90 days, 5¼@5½ per cent; 6 months, 5¼@5¾ per cent. Call money easier; high, 5 per cent; low, 4½ per cent; ruling rate, 5 per cent; closing bid, 4½ per cent; offered at 5 per cent; last loan, 4¾ per cent; call loans against acceptance, 4½ per cent.

FOREIGN EXCHANGE.

Foreign exchange in amounts of $25,000 or over between banks as quoted by the Merchants' Loan and Trust company:

	Sept. 19.	Sept. 17.	Wk. ago.	Yr. ago.
London—				
Cables	371¼	372	374	354
Checks	371¼	371½	373¼	353¼
Paris—				
Cables	7.08	7.10	7.25	7.65
Checks	7.07	7.09	7.24	7.64

The following quotations are for checks:

Italy	4.23	4.25	4.28	4.40
Antwerp	7.02	7.02	7.12	5.27
Berlin	17.23	17.23	17.20	16.29
Holland	31.57	31.50	31.77	31.00
Sweden	21.70	21.68	21.67	20.50
Norway	12.80	12.88	13.00	13.80
Denmark	17.70	17.63	17.60	13.80
Swiss	13.05	13.05	13.07	14.80
Germany	.95	1.03	.94	1.54
Austria	.10	.10	.10	.45
Greece	5.15	5.10	5.70	10.62
Rumania	1.02	1.03	.85	2.04
Poland	.03	.03	.03	.44
Jugo Sl	.44	.46	.48	.80
Canada	106.25	105.00	105.50	102.50
Argentina	30.25	30.75	30.62	.....
Brazil	12.63	12.50	12.75	.....
Uruguay	53.75	52.50	51.75	.....
Shanghai	75.00	75.00	70.50	.....
Japan	49.25	49.00	48.50	.....
India	27.50	26.75	27.00	.....
Chile	10.37	10.25	10.05	.....
Hungary	.21	.20	.23	.....

*Per thousand discount. All other quotations are values in American cents.

METAL MARKETS.

NEW YORK, Sept. 19.—COPPER—Steady; electrolytic, spot and nearby, 12¼c; later, 12¼@12½c. TIN—Easier; spot and nearby, $22.25; futures, $22.50. IRON—Steady; No. 1 northern, $21.00@22.00; No. 2 northern, $20.00@21.00; No. 2 southern, $19.00@19.50. LEAD—Steady; spot, $4.60. ZINC—Quiet; East St. Louis spot, $4.20@4.25. ANTIMONY—Spot, $4.50.

ST. LOUIS, Mo.—LEAD—Steady at $4.40. ZINC—Slab, quiet, $4.20.

LONDON.—COPPER—Standard, spot, £68 5s; futures, £69; electrolytic, spot, £72 10s; futures, £74 10s. TIN—Spot, £154 10s; futures, £156 15s. LEAD—Spot, £22 17 6d; futures, £22 12s 6d. ZINC—Spot, £25; futures, £25 10s.

David Whitney Bldg.-Detroit, Mich.
STRUCTURAL STEEL FURNISHED BY McCLINTIC-MARSHALL CO.

Our ability to apply large-scale production to the manufacture of steel structures is one of the reasons for the growth of this organization.

McClintic-Marshall Company

General Offices: Pittsburgh, Pa.
CHICAGO: 1st National Bank Bldg.
New York San Francisco

McClintic-Marshall Steel Bridges & Buildings

NEW YORK STOCK TRANSACTIONS

Bid.	Asked.	Description.	Sales.	High.	Low.	Close.	Net chge.	Close Sept. 19.	Close Aug. 22.
45	46	Adams Exp	100	45¾	45¾	45¾			
12	13	Adv Rumely	100	13	13	13	— ⅛	13½	12¼
36	38	Do pfd	100	37½	37½	37½			
21½	22¼	Ajax Rubber	5,800	23¾	21¼	21½	— ⅛	20¼	
⅝	¾	Alaska Gold	100	½	½	½			
1	1¼	Alaska Jun	700	1¼	1	1¼	— ⅛		
42¾	42¾	Allied Chem	2,700	43¾	41¾	42¾	+ ¾	29½	35¾
86	88	Do pfd	200	87½	85½	87½		85½	
33½	34	AllisChal Mfg	1,400	34¾	33½	33½	— ⅝	33¼	30¼
34½	35	Am Arr Chem	200	35	35	35		35¾	36¼
50	51	Am Bank Note	100	50¾	50½	50¾			
28	28½	Am Beet S	1,000	28¾	27½	28	— ⅛	23½	
33½	35	Am Bosch M	500	34¾	33¼	33½	— 1¼	33¼	33
27	27¾	Am Can	200	27½	27¼	27½		28	24¼
125	127	Am C & F	100	126¼	126¼	126½	— 1¾	130½	120¾
19	21	Am Cot Oil	200	20	20	20		20¼	
114	116	Am Express	200	116	116	116			
10¼	11¼	Am H & L	100	11	11	11		11¼	10¾
30¾	30¾	Am Int Corp	4,100	31¾	29¾	30	— 1¼	30¼	28
8½	9	Am La F	200	9	9	9			
23	24	Am Lin Oil	1,100	24¾	24	24½	+ ½	20¼	17¾
50	52	Do pfd	400	51½	50	51½	+ ½	42	
88½	89	Am Loco	1,900	90¾	88½	89¼	— ¼	91¼	83
103	105	Do pfd	100	104	104	104			
4¼	4¾	Am Safety R	1,000	4¼	4¼	4¼	— ⅛	⅛	3¼
6¾	7	Am Ship & C	100	6¾	6¾	6¾	— ⅛	4¾	
36	39½	Am Smelting	2,900	37	35¾	35¾	— ¾	29¾	
70½	70¾	Do pfd	100	70¼	70¼	70¼		36¾	33¼
24¾	25	Am Steel F	800	25	24¾	24¾	— ¼	25	
62½	62¾	Am Sugar	4,200	63¼	62¼	62¾	— ¼	61	60¼
42¼	42¾	Am Sum Tob	2,100	44¼	42¾	42¾	— 1¾	42¼	45½
70	75	Do pfd	100	75	75	75			
108¼	108¾	Am Tel & T	6,200	108¾	108¼	108¾	+ ¼	107¼	105¾
123½	125	Am Tobacco	1,100	124¼	123¾	123¾	— 1½	125	118
88½	89½	Do pfd	100	89¼	89¼	89¼			
73¾	78¾	Am Woolen	7,600	75½	72¾	73¼	— 1¾	76¼	65¼
24	25	Am W P pfd	100	24	24	24		25	23
37⅞	38	Anaconda	1,900	38½	37½	37⅝	— ⅜	37¾	34½
85¼	85¾	Atchison	600	85½	85¼	85¼		85¾	83½
81	81¼	Do pfd	900	81	80¾	81	+ ⅛	80½	80¾
86	86¼	Atl Coast L	300	86½	86⅜	86¼		87	85
26	26¼	Atl G & W I	6,600	27¾	26	26	— 1	28¼	19¾
22¼	23	Do pfd	400	23¾	22½	22½		22¾	
11½	12	Atlantic Pet	100	12	12	12		12	12¾
85½	85¾	Baldwin Loco	66,900	90¾	85½	85½	— 3½	85¾	71
95	100	Do pfd	100	98½	98½	98½			
37¾	38	Balt & Ohio	3,300	38¾	37¾	38	— ½	10¾	36
50½	51	Do pfd	100	51	51	51	— ¼		51
54¼	54⅝	Beth Steel B	4,700	56¼	54¼	54½	— ¼	54	47½
9¼	9¼	Bklyn R T	2,200	9⅝	9¼	9¼	— ⅛	10	10
6	6¼	Do cfts	500	6½	6½	6½			
94½	95½	Burns Bros	400	96½	95	95	— 1		
24	25	Butterick	100	24¾	24¼	24¼			27
9	10	Caddo Oil	100	10	10	10			8
62	63¼	Cal Packing	100	63¾	63¾	63¾	— ⅛	63	60¾
35½	36	Cal Petrol	1,100	37	35½	35½	— 1	38¾	32
3¾	4	Cal L & Z	100	4	4	4		4¼	4¼
47	49	Cal & Ariz	600	47¼	47¼	47¼			54
112¾	112¾	Can Pac	600	112¾	112¾	112¾		113¾	112¾
29¼	29¼	Cent Leather	600	29½	28¾	29	+ ¼	29¼	22¾
64	66	Do pfd	100	66	65	65		65	57½
46¼	46¼	Chandler M	1,800	47¾	46	46	— ¼	47	41½
54	55	Ches & Ohio	700	55¼	54¼	54⅝		53¾	51¾
65¾	66¼	Chi & N W	300	66¾	65¾	65¾	— 1¼	66¼	63¾
16	17	Chi Gt W pfd	400	16¾	16¾	16½	— ⅛	13½	12¼
25	26	C M & St P	300	25½	25	25	— ⅛	17¾	
38½	39	Do pfd	800	39½	38¾	38¾	— ⅛	26	24¾
33¾	33¾	C R I & P	2,500	34	33¼	33¼	— ⅜	29¾	37¾
10¾	11	Chile Cop	900	11¼	10¾	10¾	— ⅛	11	30¾
23¾	23¾	Chino	100	23¾	23¾	23¾	+ ⅛	23¾	21¼
34	34¼	Coca-Cola	1,700	35	34¾	34¾	— ¼	35	33¾
56¾	57¾	Colum G & E	1,100	58	56¾	56½	— ¼		52¼
4¾	4¾	Colum Graph	3,600	4¼	4¼	4¼	— ⅛	5½	3¼
16½	17	Do pfd	200	17	17	17	— ¼	20½	14
34½	35¼	Comp-T-R Co	100	35	35	35			
1	1¼	Cons Distrib	2,700	1¼	1	1	+ ⅛	3¾	4¾
87	88	Cons Gas	600	87½	87½	87½		88	85¼
17¾	17¾	Cons Textile	1,300	18¼	17½	17½	— 1¼	18½	14½
⅝	¾	Cont Candy	400	¾	¾	¾		⅝	
73¼	73½	Corn Products	1,600	75	73¼	73¼	— ⅝	72¾	64½
24½	25	Cosden Co	5,800	26	24¾	25	— 1	26	23¾
61	61¼	Crucible Steel	11,500	63¾	61	61	— 1¼	61¾	52¾
8¼	8¾	Cuba Cane S	500	8¾	8¼	8¼		8	8¼
19	19½	Do pfd	2,100	20	19¼	19¼	— ⅛	19¼	19¼
13	13½	Cub-Am Sug	300	13¾	13¼	13¾	— ¼	12½	12¾
100	101½	Del & Hud	1,000	101¼	100¼	100¾		100¾	
106	107	D L & W	1,400	108¾	106½	106¾	— ¼	101½	90
17½	18¼	Dome Mining	1,800	18¼	17¾	17¾	+ ¼	17	
63¾	64¼	Endicott-J	7,500	66¼	63¾	64	— 1	65¼	57¾
13¼	13½	Erie	700	13¾	13¼	13¼	— ⅛	13½	12¼
18½	19	Do 1st pfd	1,200	18¾	18½	18½	— ⅛	19¾	18¼
54¾	54½	Famous Play	5,000	56	54¼	54½	— 1	57½	57¾
84	85	Fisher Body	200	84½	84	84	— 1½	89	83
9¾	10¼	Fisk Rubber	900	10¾	10	10		9¾	9
13	13½	Freeport Tex	900	13¾	13¾	13¾		12¾	11¾
48¼	48¾	Gen Asphalt	19,000	52¼	48¼	48¾	— 1¾	50¾	41¾
85	87	Do pfd	100	87	87	85			
88	88	Gen Cig pf deb	100	87	87	87			
124¼	124¾	Gen Elec	2,900	127	124¼	124½	— 2¼	125¾	110¼
9¼	10	Gen Motors	1,800	10	9¼	10		10	9¾
63¾	65	Do 6% deb pf	200	64¼	63¾	63¾		64¼	60
70	79	Goodrich pfd	100	78	78	78			
18¼	20	Granby	100	18¼	18¼	18¼		19	15
27½	28¼	Great Nor Ore	1,200	28¾	28¾	28¾		28¼	28
75¾	76	Great Nor pfd	1,300	76	75¾	75¾	— ¼	75¾	71½
7½	8	Guan Sugar	300	7¾	7½	7½			8½
20	22	Gulf M & N pf	100	22	22	22			
38	39¼	Gulf State Stl	800	40¼	38½	38¾	— 1¼	39¾	
57	58	Haskell & B	400	58	57	57	— 1¼		55
50½	51½	Houston Oil	500	52	50½	50½			42
11¾	11¾	Hupp Motors	600	11¼	11¼	11¼		11¼	10¾
94½	96	Illinois Cent	400	95½	95	95	— ½	95	95
23¾	24	Indiahoma	100	25	23¾	23¾		23¾	24¾
33½	34	Inspir Copper	2,500	34	33¼	33½	— ⅛	33¾	30¼
2¾	2½	Int-Met Consol	500	2¾	2½	2¾		2¾	2¾
6¾	7	Do pfd	900	6¾	6¾	6¾			10
79¼	80	Int Harv	1,300	80¾	79½	79½	— 1½	78¼	68¼
8	9	Int Mere Mar	100	9	9	9			
43¾	44	Do pfd	1,200	45¾	44	44	— 1¼	44¼	40¼
13¾	13¾	Int Nickel	600	14	14	14		14¼	12¾
47¾	48¼	Int Paper	6,700	49¾	47¾	47¾	— 1¼	48¾	41¼
68½	69	Do pfd stpd	100	69	69	69		69	67¼
7¾	7¾	Invincible Oil	3,000	8¼	7¾	7¾	— 1	8⅞	8
2¾	2⅞	Island Oil	2,900	2⅞	2¾	2¾	— ⅜	2⅝	2⅝
31½	32	Jewel Tea pfd	200	31¾	31½	31½	— ⅛	29¾	10¾
18	19	Jones Bros T	300	18¾	18	18		32¼	
25⅝	26	K C South	600	26⅝	25⅝	25⅝	— ⅜	26	24½
40¾	41	Kelly-Spgfd	5,500	42¾	40½	41	— ½	42½	35½
19½	20	Kennecott Cop	3,100	20	19¾	19¾	— ⅛	20¼	18
11¾	12	Keystone Tire	900	13¼	11¾	11¾	— ⅛	13	12
41⅜	41½	Lack Steel	1,600	43	41½	41¾	— ¼	40¾	37
49	50	Laclede Gas	100	49	49	49			
25¾	26	Lee R & Tire	200	26¼	26	26		25⅝	24¼
51¼	52	Lehigh Val	100	51½	51½	51½		52½	51
161½	170	Lirgett & M	100	162	162	162			
98	102	Do pfd	100	101¾	101¾	101¾		102	
72	74	Lima Loco	100	73	73	73			
13½	13¾	Loews Inc	600	14	13¾	13¾	— ⅛	13¾	11½
9¾	10	*Loft Candy	100	9¾	9¾	9¾	— ⅛	10⅜	8½
31	33	Loose-Wiles	200	32	32	32			
108	109	Louis & N	100	108½	108½	108½		110	
54	62½	Mallison pfd	100	62½	62½	62½			

*Ex dividend.

Sales at end of first hour, 135,100; end of second hour, 207,200; end of third hour, 266,300; end of fourth hour, 430,800; total sales, 636,000 shares.

GOVERNMENT BONDS.

	Bid.	Asked.
United States 2s, registered	100¼	101¼
United States 2s, coupon	100¼	101¼
United States 4s, registered	104½	108
United States 4s, coupon	104½	108
United States 2s, Panama, 1938	100¼	101¼

U. S. TREASURY STATEMENT

WASHINGTON, D. C., Sept. 19.—The following is a statement of the condition of the United States treasury on Sept. 16:

Income to date this year	$1,871,114,493
Income to date last year	2,470,156,778
Decrease	$ 599,042,285
Outgo over income this year	57,640,943
Income over outgo last year	91,518,971
Balance general fund today	698,861,236
Balance previous day	304,073,495
Increase	$ 394,787,741

CORPORATION EARNINGS

AMERICAN SEEDING MACHINE.

Report for the year ended June 30: Gross revenue, $2,424,452; operating expenses, $2,240,493; net earnings, $183,959; less interest, taxes, etc., $94,571; balance, $89,388; depreciation and maintenance, $158,000; net loss from operating, $69,612; loss in inventory reductions, $189,816; total losses, $239,227; dividends paid, $450,000; total deficit for the year, $709,227; previous surplus, $2,381,509; balance to profit and loss, $1,672,282.

DIVIDENDS DECLARED

Stock. rate. period—	Payable.	Stock of record.
Wyo Oil Fields, 10	Oct. 15	Sept. 30
Wyo Nat P L, 10	Oct. 15	Sept. 30
Con Cotton, 2 q	Oct. 4	Sept. 23
Do pfd, 1¾ q	Oct. 4	Sept. 23
Mon P & Ry pfd, 37½c q	Oct. 8	Sept. 30
East Texas Electric, $2 q	Oct. 1	Sept. 21
Hale Lamp Co, 5	Sept. 27	Sept. 23
Edmunds & Jones pf, 1¾ q	Oct. 1	Sept. 20
Holl Gold Mines, 1	Oct. 7	Sept. 22
Penna P & L, pfd, 1¾ q	Oct. 1	Sept. 19
D P Robinson & Co pfd, 1¾ q	Oct. 1	Sept. 23

DRY GOODS MARKETS.

NEW YORK, Sept. 19.—Cotton goods were quieter. Cotton blankets advanced 10 per cent. Shirting chambray for work shirts was repriced and held at 50 per cent higher than the low prices of the year. Moderate sales of brown goods at advanced prices were reported. Yarns were firm and quiet. Burlaps advanced still further and were quoted 50 per cent higher than the low point of the year. Raw silk was steady on light trading. Dress goods were in light demand.

COFFEE MARKET.

NEW YORK, Sept. 19.—Coffee futures closed unchanged to six points lower. September, 7.27c; October, 7.27c; December, 7.57c; January, 7.66c; March, 7.84c; May, 8.00c; July, 8.13c. Spot steady; Rio sevens, 7¼c; Santos fours, 10¾c to 11¼c. Brazilian port receipts, 43,000 bu; Jundiahy, 27,000.

A New Issue of Straus Bonds at 7%

A NEW and strongly safeguarded issue of *Straus Bonds* is offered today to net 7% interest.

These are the same kind of bonds that have made possible our record of 39 years without a dollar's loss. They are surrounded with all the safeguards of the *Straus Plan*, and bear our unqualified recommendation as a conservative, safe, worry-proof security.

Investigate our current offerings of standard safe *Straus Bonds*, netting 6% and 7% interest. Write today for CIRCULAR L-800

S. W. STRAUS & CO.

Established 1882 Incorporated

Straus Building—Chicago
Clark and Madison Streets—Tel. Franklin 4646

Peabody Bldg. Detroit | New York | San Francisco | 64 Wisconsin St. Milwaukee

Thirty-nine Years without Loss to Any Investor

Copyright, 1921, by S. W. Straus & Co.

NEW YORK BOND TRANSACTIONS

LIBERTY BOND PRICES.

No. thous.	High.	Low.	Close.	Yield.
290 U S Lib 3½s	87.86	87.54	87.72	4.28
6 do 2d 4s	89.00	89.00	89.00	4.82
86 do 1st 4½s	89.24	89.00	89.14	5.00
799 do 2d 4½s	89.28	89.00	89.20	4.98
832 do 3d 4¼s	93.00	92.86	92.90	5.10
10 do rcrd	92.76	92.76	92.76	5.17
1,185 do 4th 4¼s	89.46	89.18	89.32	5.13
4,672 do Vic 4¼s	99.06	99.02	99.06	5.21
51 do regd	96.84	96.82	96.84	5.30
48 do do 3¾s	99.06	99.02	99.04	4.19

GENERAL BOND MARKET.

No. thous.	High.	Low.	Close.
3 Argentine 5s	72	72	72
8 Chinese Ry 5s	40¾	40½	40¾
4 City Bergen 6s	100¾	100	100¼
11 Berne 5s	101¼	100¾	101¼
2 City Bordeaux 6s	84½	84½	84½
5 City Christinia 6s	101¼	101	101
16 City Copenhagen 5½s	82	81½	81¾
2 City Lyons 6s	84¼	84¼	84¼
7 City Marseilles 6s	84½	84	84
10 City Paris 6s	99½	99½	99½
7 City Zurich 8s	102	101¾	102
16 Danish con 8s A	103	102¾	102¾
3 do series B	102¼	102	102¼
3 Dom Can 5½s, 1929	93¾	93¾	93¾
5 do 5s, 1931	94¼	94	94¼
1.00 5.5	95¾	95¾	95¾
69 French 8s	100¾	100¼	100¼
150 do 7½s	95¾	95¾	95¾
14 Gvt of Switzerland 8s	106¾	106¼	106¾
6 Jap 1st 4½s	85¾	85¾	85¾
3 do 2d 4½s	85¼	85	85¼
43 do 4s	69¾	69¾	69¾
34 Kgdm Belgium 8s	102	101¾	101¾
18 do 7½s	102¾	102¼	102¼
35 do 6s	85¾	85	85¼
18 Kgdm Denmark 8s	103¼	103	103¼
11 Kgdm Norway 8s	105¾	105½	105½
17 Kgdm Sweden 8s	89¾	89	89
43 Rep of Chile 8s	98¼	98	98¼
4 Rep of Cuba 5s	77¾	77¾	77¾
1 do 4½s	67	67	67
21 Rep of Uruguay 8s	100	99¾	100
16 Sao Paulo 8s	99¼	98	98¼
13 Unit Gdm 5½s, 1921	99¾	99¾	99¾
48 do 5½s, 1922	98¾	98¼	98¼
154 do 5½s, 1929	89¾	89¾	89¾
75 do 5½s, 1937	89¼	89	89¼
48 U S Brazil 8s	100¼	99¾	100
83 U S Mexico 5s	53¾	53	53¾
39 do 4s	39¼	39	39¼
1 N Y City 4½s	85¾	85¾	85¾
5 Adams Exp 4s	82¼	82	82
44 Am Agri Chem 7½s	97	96¾	97
10 Am Smelting 5s	78	77¾	78
137 Am Tel cv 4s	101	100½	100¾
25 do cpl 5s	89¼	89½	89¾
3 do col 4s	83¾	83¾	83¾
12 Am Writ Paper 7s	71	71	71
6 Ann Arbor 4s	54¼	54¼	54¼
17 Armour 4½s	82	81½	82
72 Atch gen 4s	78¾	78¾	78¾
4 do cv 4s 1955	74¾	74¼	74½
5 do adj 4s stamped	73¾	73¾	73¾
1 do E Okla 4s	87¾	87¾	87¾
3 A C Line 1st con 4s	80¾	80¾	80¾
3 Atl Fruit 7s	36	36	36
12 Atlas Powder 7½s	98¾	98½	98¾
60 B & O 6s	93½	92½	93½
29 do refg 5s	72¾	72¼	72¼
41 do cv 4½s	71¼	71	71¼
5 do gold 4s	71	71	71
7 do 3½s	84¼	84¼	84¼
10 do W Va 4s	68¾	68¾	68¾
3 do S W 3½s	83¾	83¾	83¾
1 do T & C 4s	56½	56½	56½
5 Bell Tel Pa 7s	103½	103½	103½
2 B Steel 5s	77¾	77¾	77¾
10 Bklyn Ed gen 7s D	102¾	102¼	102¼
3 do gen 6s B	93	93	93
3 B R T 7s	51½	51½	51½
1 Bklyn Un El 5s cfts	68	68	68
20 Can Nor Ry 7s	104¾	104½	104¾
20 do 6½s	102	101½	101¾
1 Cent Ga con 5s	87	87	87
45 Cent Pac 4s	76¾	76½	76½
18 Cerro de Pasco cv 8s	109	108¾	108¾
11 C & O cv 5s	84	84	84
2 do gen 4½s	77¼	77¼	77¼
6 do cv 4½s	79¾	79½	79½
1 do Big Sandy 4s	70¾	70½	70¾
5 C & Alton ref 3s	47	47	47
2 C B & Q gen 4s	80¼	80¼	80¼
3 C & E I cfts 4s	53¾	53¾	53¾
18 Chgo Gt West 4s	53	52¾	53
5 C M & St P cv 5s	66	66	66
4 do gen 4½s	78	77¼	77¼
6 do cv 4½s	66¼	66¼	66¼
5 do refg 4½s	59	58½	58½
4 do 4s	74¾	74¾	74¾
4 do Puget Sound 4s	63½	62¾	63½
2 C & N W 7s	128	128	128
2 do 5s, 1933	91	91	91
10 C R I & P gen 4s	77¾	77¾	77¾
10 do refg 4s	70¾	70	70¾
1 Chgo Un Sta 6½s	106¼	106¼	106¼
5 do 5½s	101¾	101¾	101¾
5 Ch & West Ind 4s	61¼	61	61¼
17 Chile Copper 7s	94¾	94¾	94¾
19 do 6s	73¾	73¾	73¾
3 C C C & StL ref 6s	94½	94½	94½
3 do 4½s	79¾	79¾	79¾
2 do 4s	70	70	70
1 do Cairo 4s	77¼	77¼	77¼
1 Col Gas 5s	84½	84½	84½
3 Colo Ind 4½s	77	77	77
1 do 1st 4s	85¾	85¾	85¾
5 Con Gas 7s	101¼	101¼	101¼
6 Cuban Am Sug cv 8s	99	98¾	99
24 CubanSug cv deb 7s

BEVERLY HILLS PIKE HOMESTEAD TO BE PRESERVE

BY AL CHASE.

One of the most important purchases, though not in size, made recently by the forest preserve district was recorded yesterday in the acquirement from Eugene R. Pike, former city controller, of his old homestead in Beverly Hills. The thirty-two and one-half acre tract was bought for $125,259. It rounds out the Beverly Hills preserves as far as is now possible.

The property is between Hopkinson place on the north, Pleasant avenue and Spruce street on the west, 91st street on the south, and is partially bounded by the Fort Wayne tracks on the east and Prospect avenue extended. The former home of Mr. Pike will be used by the district as a superintendent's headquarters. This purchase gives the Beverly Hills preserve a total of 158½ acres.

Skokie Buying Under Way.

With the completion of five purchases of Skokie land by the forest preserve district, totaling 273 acres, just announced, develops the practical certainty that the acquirement of the entire authorized 2,100 acres can be accomplished without condemnation proceedings. There are only a few other tracts as large as the five just bought and with the precedent set by these sellers of accepting a fair price for their property instead of fighting for exorbitant figures and compelling condemnation proceedings, it is thought the remaining hundred owners of small parcels promptly will sell at reasonable prices.

From $1,000 to $1,200 an acre had been asked by some owners of the five parcels just bought. But when the project was explained and the importance of their making their figures as low as possible as a precedent for the smaller property owners, the prices were cut down radically. For instance, the top price paid was $593 an acre for high ground on the edge of Winnetka, easily worth much more than that.

Three Tracts Bought.

Following are the five tracts just bought:

One hundred and forty acres, south front on Willow road, 100 yards west of Hibbard road, west of Winnetka, sold by Mrs. Susan B. Hibbard, at $435 an acre; total, $60,900.

Forty-eight acres southwest intersection of Hibbard and Willow roads, Winnetka, sold by William D. Washburn at $593 an acre, or a total of $28,500.

Twenty-five acres, subdivided, on Monroe street, Winnetka, just west of Glazer tract, bought from estate of Edward L. Gould at $250 an acre, or $6,250.

Twenty acres on Monroe street, west of Valley avenue, Winnetka, sold by Edward P. Glazer at $235 an acre, or $4,700.

Forty acres, southeast corner of Prairie avenue and South street, Glencoe, on the edge of golf club grounds, Mrs. T. McDonald sold this at $500 an acre, or $20,000.

"It means the acquirement of the authorized Skokie acres is going to be a much easier affair than we had looked for," said a forest preserve commissioner. "These north shore owners merit praise for their public spirit in selling at such a reasonable figure."

ROSIN AND TURPENTINE.

SAVANNAH, Ga., Sept. 19.—TURPENTINE—Firm, 68½c; sales, 172 casks; receipts, 194 casks; shipments, 814 casks; stock, 6,333 casks. ROSIN—Firm; sales 444 brls; receipts, 729 brls; shipments, 1,606 brls; stock, 71,803 brls. Quote: B, $4.20; D, $4.30; E, $4.40; F, $4.50; G, $4.60; H, $4.70; I, $4.80; K $4.90; M, $5.00; N, $5.25; W G $5.35; W W, $500.

Building Permits

Twenty-eight building permits were issued yesterday, among which were the following:

3912 Elston-av., 1 story, brick stores: H. Carson, owner; J. G. Bruns, arch.; Prusener & Danielson, carp., $11,000

218 E. 71st-st., 1 story brick factory: C. A. Bornhell company, owner; J. Kocher, arch.; Nelson & Lind, mason 20,000

218 W. 75th-st., 2 story brick store and flat; Anna Thran, owner; T. A. Bishop, arch.; Turnquist Construction company, mason; C. P. Brandel, carp. 12,000

3564 W. Harrison-st., 2 story brick; D. Dradrs, owner; O. Popeyer, arch.; M. Rynasky, mason; Lafrer, carp. 25,000

1137 W. 14th-st., 1 story brick stable; N. Orlof, owner; A. L. Himmelblau, arch.; T. Z. Genn Bros., mason 10,000

2453 N. Kedzie-blvd., 3 story brick lodge hall; Logan Square Masonic Temple corporation, owner; C. Hatzfeld, arch.; R. F. Fuiestad, mason; Kerenson & Jorgenson, carp. 200,000

6832 Heyden-av., 2 story brick residence; Hans Blase, owner; A. F. Teisen, arch.; Eberholtz & Jorgensen, mason and carp. 18,000

1149 Massasoit-av., 2 story brick flats; E. Sparesus, owner; G. E. Pearson, arch.; Gunderson Bros., mason and carp. 10,000

4701 N. Rockwell-st., 3 story brick flats; W. Carlson, owner and carp.; I. J. Stern, arch.; H. Entin, mason. 70,000

8205 S. Green-st., 2 story brick flats; P. C. Shanahan, owner, mason, and carp.; L. N. Heine, arch. 14,000

1059 N. Laramie-av., 2 story brick store and flats; E. A. Weber et al, owner; B. H. Stephens, arch.; John Traff, mason. 15,000

1344 Greenleaf-av., 3 story brick apartments; Nellie Eagle, owner; D. D. Meridith, arch.; C. Stromberg, mason; S. Johanson, carp. 50,000

COTTON MARKETS

NEW YORK, Sept. 19.—Cotton futures closed strong at net advances of 125 to 142 points.

	Open.	High.	Low.	Close.	Prev. Close.
October	18.50	19.45	18.38	19.45	18.12
December	19.00	19.80	18.65	19.76	18.51
January	18.80	19.80	18.50	19.80	18 43
March	18.50	19.74	18.50	19.73	18.36
May	18.52	19.66	18.30	19.66	18.26

Spot steady; middling, 19.95c. Exports for the day were 14,737 bales, making 664,498 so far this season, against 273,665 last year.

Southern spot markets were: Galveston, 20.50c, 100 points advance; Savannah, 19.25c, 50 points advance; Augusta, 19.38c, 125 points advance; Memphis, 19.50c, unchanged; Houston, 20c, 115 points advance; Little Rock, 20c, 100 points advance.

Port receipts, 19,934 bales; U. S. port stocks, 1,329,773.

NEW ORLEANS, La.—COTTON—Futures closed at net advances of 142 to 151 points.

	Open.	High.	Low.	Close.	Prev. close.
January	18.30	19.54	18.19	19.47	18.03
March	18.30	19.50	18.10	19.44	17.93
May	18.35	19.30	17.99	19.28	17.82
October	17.95	19.34	17.95	19.34	17.90
December	18.25	19.56	17.95	19.52	18.10

Spot, quiet; 50 points higher. Sales on the spot, 304 bales; to arrive, 16.80c; low middling, 17.00c; middling, 19.00c; good middling, 20.00c. Receipts, 4,458 bales; stock, 400,031 bales.

LIVERPOOL.—Cotton spot, large inquiry; prices easier. Good middling, 14.05d; fully middling, 13.35d; middling, 12.90d; low middlings, 11.90d; good ordinary, 10.85d; ordinary, 10.10d. Sales, 15,000 bales, including 10,000 American. Receipts, 4,000 bales, including 1,300 American. Futures closed steady; Sept., 13.11d; October, 13.03d; January, 12.75d; March, 12.44d; May, 12.18d; July, 11.88d.

NEW YORK CURB STOCKS

INDUSTRIALS.

	Sales.	High.	Low.	Close.
Acme Coal	300	90	90	90
Acme Packing	200	11¼	11¼	11¼
Amal Leather	300	7½	7	7½
Com Finance	100	65	65	65
Denver	200	32	31	31
Do pfd	400	75	60	65
Empire Food	400	17¾	17	17¾
Farrell Coal	1,000	13¾	12½	13½
Glen Alden Coal	3,200	38¾	37½	37¾
Goldwyn	1,200	4	4	4
Hayden	700	1¾	1½	1¾
Holbrook	400	16¾	16¼	16¼
Lake Torpedo	100	59	59	59
McAndrews	200	104	103½	103½
N Amer Pulp	100	2¾	2¼	2¾
Perfection	1,200	78	78	78
P Morris	1,000	6¼	5¾	5¾
Radio	2,400	2¼	2¼	2¼
Reynolds "B"	200	36¼	36	36¼
Southern Coal	1,600	2¾	2½	2¾
Sweets Co	3,300	2¾	2½	2½
Swift Intl	100	23	23	23
Uni Profit	2,100	1¾	1½	1½
U S Light	400	1½	1½	1½
Uni Rat Candy	1,100	6¼	6	6¼
U S Ship	1,900	23	22	22
West End Chem	1,000	1¼	1	1¼

OILS.

Anglo-American	100	15	15	15
Ohio Oil	50	233	232	233
S O of Ind	600	71¾	71½	71¾
Ark Gas	400	8¾	8½	8½
Boone	1,600	24	23	24
Boston Wyo	3,000	70	70	70
Carib Tradinr	1,800	4¼	4¼	4¼
Dominion Oil	400	7¾	7½	7¾
Engrs Petrol	2,700	55	48	48
Fay Petrol	2,500	2	2	2
Glenrock	800	90	87	87
Intl Petrol	1,900	10¾	10	10¼
Keystone Dev	1,000	58	58	58
Lyons Petrol	1,100	96	94	96
Meridian Petrol	2,000	8	8	8
Marland	1,000	80	80	80
Maracaibo	700	18¼	17¾	17¾
Mexico Oil	2,900	64	59	64
Noble Oil	5,900	17	17	17
Omar new	600	96	95	96
Prods & Ref	400	4	3¾	3¾
Salt Creek Prod	100	10¾	10¾	10¾
Sequoyah	2,000	4	3	3
Skelly	1,500	4¾	4½	4½
Southern Petrol	1,100	3¾	3	3¼
Texon	10,000	70	69	70
Texas Gulf	1,900	26¾	25¼	26½

MINING.

A. B. C	5,400	40	38	38
Boston & Mont	69,000	78	73	78
Candelaria	10,000	28	23	24
Carson	200	2	2	2
Cash Boy	1,000	5	5	5
Cresson	300	1¼	1¼	1¼
Cortes	2,000	81	80	80
Div Exten	4,600	25	23	24
El Salvador	9,500	16	15	15
Eureka Crocsus	18,000	31	30	31
Goldfld Florence	11,000	41	38	40
Gold Zone	1,000	8	8	8
Golden States	2,000	40	40	40
Hecla Mining	700	4¼	4¼	4¼
Hollinger	250	6¾	6¾	6¾
Howe Sound	100	2¾	2¾	2¾
Jerome Verde	1,000	20	20	20
Kerr Lake	100	3¾	3¾	3¾
La Rose	1,500	25	25	25
McNamara Mines	1,000	15	15	15
Magma Copper	200	21	20¾	20¾
Natl Tin	6,900	60	57	57
Nevada Ophir	3,200	40	38	40
Nevada Silver	6,100	9	7	9
Nipissing	300	5¼	4½	4½
Ray Hercules	500	20	20	20
Red Hills	1,000	2	2	2
Silver Dale	8,000	3	2	2
Tonopah Div	4,900	67	65	65
Do Extn	300	1½	1½	1½
United Eastern	2,200	2¾	2½	2½
U S Confl Mines	700	51	51	51
West End Cons	600	83	80	83
White Caps Mns	6,000	3	3	3

BONDS.

No. thous.	High.	Low.	Close.
9 Allied Pkrs 6s	41½	41½	41½
93 Am Tel 6s 1922	99¾	99½	99¾
13 Anaconda 7s	95	94¾	94¾
9 Armour 7s	99	98½	98½
17 Barnsdall 8s	96½	96	96
16 B. Steel 7s 1935	95¼	94½	94½
16 Can Pac 6s 1924	98¾	98¼	98¾
4 Cop Exp 8s 1922	100¾	100¾	100¾
3 do of 1924	101¾	101½	101½
5 Galena Sig 7s	96¼	96¼	96¼
19 Goodrich 7s	91¾	91¼	91½
4 Goodyear 8½s	98¾	98¼	98¾
27 Gulf Co 7s	99¾	99¾	99¾
18 Humble Oil 7s	97¼	97¼	97¼
16 Kenn Cop 7s	94¾	94½	94¾
6 IRT 7s	77	76¾	76¾
39 do 8s	75¼	75¼	75¼
2 Libby 7s	96¼	96	96
1 Morris 7½s	100	100	100
4 Natl C & Suit 8s	89½	89¼	89¼
3 NYNH&H 4s	55	55	55
1 Ohio Power 7s	94	94	94
24 Philippini 5½s	97	96¾	96¾
10 Reynolds 6s	100¼	100¼	100¼
5 Sears 7s 1 yr	100	100	100
3 do 2 year 7s	98¾	98¾	98¾
6 Solvay 8s	100	100	100
12 SW Tel 7s	97¼	97¼	97¼
2 Sou Rwy 6s	98¾	98¾	98¾
2 SO NY 7s 1923	92¼	102¼	92¼
2 do 7s 1926	102¼	102¼	102¼
2 do 7s 1927	102¼	102¼	102¼
6 do 7s 1928	102¾	102¼	102¼
1 do 7s 1930	103¾	103¾	103¾
2 do 7s 1931	104½	104¼	104½
22 Sun Oil 7s	95	95	95
38 Swift 7s 1925	99½	99	99½
9 do 7s of 1931	99¼	99	99
83 US Brazil 8s	99¾	99¾	99¾
15 Vacuum Oil 7s	102¾	102¼	102¾
22 Western Elect 7s	101	100¼	100¾

STANDARD OIL SUBSIDIARIES.

Bid.	Ask.		Bid.	Ask.
Atlantic Refg	800	900	Prairie O & G	440	450
Borne Scrymsr	320	330	Prairie P L	180	185
Buckeye Pipe	79	82	Solar Refg	360	380
Chesebor. Mfg	150	160	Sou Pipe L	72	78
Cont Oil	108	112	So Penn Oil	157	173
Crescent Pipe	24	25	S W Penn Pipe	54	57
Cumber Pipe	110	120	S O Kas	520	550
Eureka P Line	74	78	S O Ky	380	400
Galena Signal	24	26	S O Nebr	140	145
Do pfd	80	88	S O N Y	320	323
Illinois Pipe	150	154	S O Ohio	360	380
Indiana Pipe	78	78	Swan & Finch	30	35
Nat Transit	25	26	Vacuum Oil	245	255
NY Transit	145	152	Washington	23	27
Northern P	83	86			

SUGAR MARKETS.

NEW YORK, Sept. 19.—Raw sugar unchanged at 4.00c for centrifugal for uncontrolled and 4.86c for Cubas. Raw futures closed unchanged to three points net higher. October closed at 2.60c; December, 2.43c; March, 2.38c; and May, 2.43c. Refined unchanged, at 5.60c to 5.65c for fine granulated. Refined futures closed 10 to 15 points net lower. September, however, was higher on covering and closed at a net advance of nine points. October closed at 5.30c; December and March, 5.25c and May, 5.20c.

GASOLINE AND LINSEED OILS.

CHICAGO, Sept. 19.—GASOLINE — Tank wagon, 17c gal.; service station, 19c; machine, 22½c. CARBON—Perfection, 8½c; summer black, 11.4c; do winter, 11.9c. LINSEED—Raw, 1 to 4 brls one delivery, 89c; do boiled, 91c. DENATURED ALCOHOL—45c, $0.45 less than cars. WHITE LEAD—100 lb keg, $12.25; 25 lbs, $3.25. CORN OIL—Package, 24 pts, $6.50; 12 qts, $6.00; 6 gals, $10.80; 12 half gals, $11.25; No. 5, 2 cans to case, $10.57; steel drums, $0.45 less than carloads. TURPENTINE—82c.

NEW YORK.—COTTONSEED OIL—Closing bids 1@16 points net higher. Sales, 19,700 brls.; crude markets were higher. Prime crude, 8.50c bid; prime summer yellow spot, 10.30@10.50c; October, 10.26c; December, 9.94c; March, 10.03c, all bid.

OIL CITY, Pa.—Credit balances, $2.25. Runs, 70,169 brls; average, 41,608. Shipments, 83,365; average, 43,940.

7%

INTEREST ON YOUR MONEY ON CHICAGO FIRST MORTGAGE REAL ESTATE BONDS

when Sold by our Real Estate Loan Dept. On the Installment Plan

Call or write for circular

CENTRAL TRUST COMPANY of Illinois

125 W. Monroe St. Third Floor Phone State 7500

IS THERE A MANUFACTURER

WHO WILL HIRE AT HIS TERMS ONE WITH LIBERAL EDUCATION AND TRAINING IN PRODUCTION AND MANAGEMENT?

ADDRESS M N 572, TRIBUNE

CORRUGATED and fibre cases—combining strength with light weight and easy handling—have largely supplanted the old-fashioned, cumbersome wooden box for packing and shipping a wide variety of manufactured products.

One of the pioneers in this industry and today the largest manufacturers of its kind in the world is the River Raisin Paper Company.

Able management and excellent products have given this company the remarkable record of having been shut down for only 11 days in the 11 years of its existence—those days having been during the formative period of the company. It is now working full forces 24 hours a day in its endeavor to keep up with the great demand for its products.

We recommend the 8% Closed First Mortgage Bonds of this company. A sinking fund, designed to retire $160,000 of the bonds annually, or the entire issue before maturity, should add materially to the large equity already behind the outstanding bonds.

Net tangible assets, as shown by the company's balance sheet, are in excess of $7,300,000, against which there are being issued only $2,200,000 of bonds. There is no other funded debt.

Net earnings during the past five years, as reported by the company, have averaged over 6 times the maximum annual interest requirements of this issue.

The bonds mature in 1936. The price is 99 and interest. The yield—over 8.10%.

POWELL, GARARD & Co.

Investment Securities

39 So. LaSalle Street CHICAGO Tel. Randolph 3343

PHILADELPHIA

Assured 9¼% Income with Safety of Principal

Sinking Fund Gold Bond

PRODUCTS over 75% sold to U. S. Govt. and New England mills.

EARNINGS seven times interest charges. Gross sales $18,000,000.

EQUITY Over $6,000,000 Above Funded Debt

Complete circular describing this issue will be sent upon application. Call or telephone.

George H. Taylor, Jr. & Co.

High Grade Investments

111 W. MONROE STREET

Phone Randolph 2040 CHICAGO 401-3 Harris Trust Bldg.

Years of Service Per Dollar of Cost

The economical way to buy

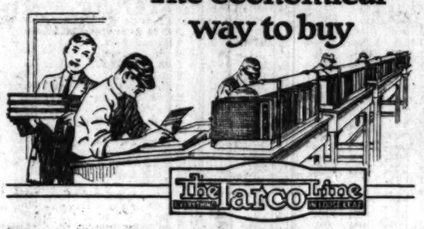

Loose Leaf Binders

Try this out: Make the test in your own office, and see for yourself how much you will save by buying loose leaf devices on the basis of the exact *length of service* you get *from each dollar* you spend.

You will find that *Tarco* Binders wear much longer than others—and therefore cost much less.

To see just how great the saving can be, put a *Tarco* Binder at work in your office—preferably where it will get the very hardest knocks. If the binder doesn't make good, *we will.*

A phone call to Superior 6409 will bring a man to tell you more about it.

TALLMAN, ROBBINS & Company

314 W. Superior St.—Phone Superior 6409

National Bank of Commerce in New York

ESTABLISHED 1839

STATEMENT OF CONDITION

SEPTEMBER 6, 1921

Resources		Liabilities	
Loans and Discounts	$253,625,917.86	Capital Paid up	$25,000,000.00
U. S. Certificates of Indebtedness	6,603,948.58	Surplus	25,000,000.00
Other Bonds and Securities	6,891,325.97	Undivided Profits	10,485,230.13
U. S. Government Securities Borrowed	2,500,000.00	Deposits	304,233,980.87
Stock of Federal Reserve Bank	1,500,000.00	U. S. Government Securities Borrowed	2,500,000.00
Banking House	4,000,000.00	Bills Payable with Federal Reserve Bank	6,000,000.00
Cash, Exchanges, and due from Federal Reserve Bank	101,195,684.67	Reserved for Interest and Taxes Accrued	4,279,454.08
Due from Banks and Bankers	7,011,238.00	Unearned Discount	1,951,140.68
Interest Accrued	524,388.26	Letters of Credit and Acceptances	33,770,470.72
Customers' Liability under Letters of Credit and Acceptances	30,717,773.14	Other Liabilities	1,350,000.00
	$414,570,276.48		$414,570,276.48

PRESIDENT
JAMES S. ALEXANDER

VICE-PRESIDENTS
J. HOWARD ARDREY, JOSEPH A. BRODERICK, GUY EMERSON, HERBERT P. HOWELL, LOUIS A. KEIDEL, DAVID H. G. PENNY, JOHN E. ROVENSKY, PARIS R. RUSSELL, STEVENSON E. WARD, ROGER H. WILLIAMS

SECOND VICE-PRESIDENTS
HARRY P. BARRAND, LOUIS P. CHRISTENSON, JAMES I. CLARKE, ARCHIBALD F. MAXWELL, FRANZ MEYER, EDWARD H. RAWLS, EVERETT E. RISLEY, HENRY C. STEVENS

CASHIER
ROY H. PASSMORE

AUDITOR
ALBERT EMERTON

DIRECTORS
JAMES S. ALEXANDER, JOHN W. DAVIS, WILLIAM A. DAY, HENRY W. de FOREST, FORREST F. DRYDEN, CHARLES E. DUNLAP, HERBERT P. HOWELL, VALENTINE P. SNYDER, HARRY B. THAYER, JAMES TIMPSON, THOMAS WILLIAMS

City and County of

San Francisco, California

Gold 4½% Water Bonds

Due July 1, 1946–1961 Inclusive

Principal and interest payable in Gold in San Francisco or at the National Park Bank in New York. Coupon bonds of $1,000 registerable as to principal, or both principal and interest.

EXEMPT from all Federal Income Taxes and tax free in California. Legal investment for savings banks and trustees in New York, Massachusetts, Connecticut, California and other States. Eligible as security for postal savings deposits.

A Comparison of the yields of high grade tax exempt state and municipal bonds and underlying taxable railroad bonds that are a legal investment for savings banks in one or more of the eastern states shows the attractiveness of San Francisco Gold 4½% Water Bonds at prices to yield 5.40%.

ISSUE	MATURITY	APPROX. YIELD
*State of New York 5s	1958	4.65%
Atchison T. & S. F. Gen. Mtg. 4s	1995	5.11%
C. R. R. of N. J. Gen. Mtg. 5s	1987	5.12%
Northern Pacific Prior Lien 4s	1997	5.15%
*New York City 3½s	1954	5.15%
*Newark, N. J. 5½s	1958	5.15%
N. Y. Cent. 1st Gold 3½s	1997	5.20%
Union Pac. Land Grant & 1st 4s	1947	5.20%
*Jersey City, N. J. 5½s	1958	5.25%
*Detroit, Mich. 5½s	1946	5.25%
So. Pacific Refunding 4s	1955	5.40%
*San Francisco, Cal. 4½s	1961	5.40%

*Exempt from all Federal Income Taxes

HAVING sold a large part of the original offering of $13,306,000, we offer the unsold balance, subject to prior sale and change in price, at

Prices to yield 5.40%

Complete Descriptive Circular on Request for CT-421

The National City Company

National City Bank Building, New York

Chicago—137 So. La Salle Street

Telephone—7200 Randolph

Yielding 8.10% for 20 Years

A *NEW issue* of $3,500,000 Secured 7½ % Sinking Fund Gold Bonds of Standard Gas & Electric Company. *Secured by $8,700,000 par value* of Bonds, Notes and Stock of subsidiary companies.

Annual net revenue from pledged collateral is over *five times* the annual interest requirements of this issue.

Sinking Fund provision calls for an annual deposit of $300,000 during first three years and $160,000 annually thereafter.

Callable at 107½ for the first five years or term, and at ½% less for each succeeding year.

Price 94 and interest

For cash or on the Byllesby Ten Payment Plan

Denominations $100, $500, $1,000

Ask for Circular CT-10

H. M. Byllesby & Co.

Investment Securities

208 South La Salle Street, Chicago

NEW YORK PROVIDENCE BOSTON NEW HAVEN DETROIT MINNEAPOLIS MADISON, WIS. OKLAHOMA CITY

Self Preservation Is Nature's First Law.

TO PROTECT oneself and those close to one is a natural instinct as old as time. From the days of bare hands or the war club, self protection has developed with civilization into many complex divisions.

One of these divisions is insurance—life, accident, fire, etc., and latest, but far from being least—Credit Insurance.

It is almost an instinct for most to protect themselves, their homes or their businesses with the first named forms of insurance, and as a better knowledge of Credit Insurance is had, no business worth while will be without it, for it is the only perfect safeguard against excess loss from failures.

To get that better knowledge ask our agent today.

OUR SUPER-SERVICE AT YOUR SERVICE

Losses Paid In American Currency Established Eighteen Sixty-nine

LONDON GUARANTEE AND ACCIDENT COMPANY LTD.

C. E. APPLER, Special Agent

Phone Franklin 230 *Credit Insurance Department* 134 S. LaSalle Street CHICAGO, ILL.

TO THE HOLDERS OF THE FIRST MORTGAGE FIVE PER CENT SINKING FUND GOLD BONDS OF THE APPALACHIAN POWER COMPANY, a Virginia corporation) dated June 1, 1911, issued under and secured by Trust Deed from said Company to Continental and Commercial Trust and Savings Bank, Trustee, dated June 1, 1911.

The undersigned, Continental and Commercial Trust and Savings Bank, Trustee under said Trust Deed, hereby gives notice that pursuant to the terms of said Trust Deed One Hundred Forty Thousand Five Hundred Eighty Dollars ($140,580.00) has been deposited with it to the credit of the Sinking Fund under said Trust Deed, and said Trustee intends to apply such funds, so far as the amount thereof will permit, to the purchase of, and now invites offerings for the sale to it of bonds secured by said Trust Deed, at a price not exceeding par, accrued interest and five per cent. premium. Such offerings shall be submitted, sealed, in writing, to the undersigned, on or before noon of the 26th day of September, 1921, at the office of the undersigned, 208 South La Salle Street, Chicago, Illinois, and from such offerings the said Trustee will purchase such bonds as are offered at the lowest price, not exceeding the price above set forth, sufficient to exhaust the moneys in said Sinking Fund.

Dated Chicago, Illinois, September 1, 1921.

CONTINENTAL AND COMMERCIAL TRUST AND SAVINGS BANK, Trustee under the said Trust Deed from Appalachian Power Company, dated June 1st, 1911.

By WILLIAM P. KOPF, Secretary.

SINKING FUND NOTICE.

NORTHWESTERN ELEVATED RAILROAD CO.

First Mortgage Five Per Cent Bonds, Dated September 1, 1911.

CENTRAL UNION TRUST COMPANY OF NEW YORK gives notice, that, pursuant to the provisions of Section 3 of Article Five of a certain Trust Agreement dated July 1, 1914, between the above named Railroad Company, the undersigned and others, it will receive sealed proposals for the sale to it of the above described bonds at a rate not to exceed 102 per cent. and accrued interest, the total offer not to consume more than $144,653.45.

Sealed proposals will be opened at the office of Central Union Trust Company of New York, 80 Broadway, New York City, at 12 o'clock noon on the 22nd day of September 1921.

CENTRAL UNION TRUST COMPANY OF NEW YORK.

By F. J. FULLER, Vice President.

No. 81. PROPOSALS FOR FURNISHING 7500 3-inch, 4000 4-inch and 3000 5-inch illuminating projectiles will be received at the Navy Department, Bureau of Ordnance, until 12 o'clock noon September 23, 1921, when they will be publicly opened. Forms of proposal and all information may be obtained from the Chief of the Bureau of Ordnance, Navy Department. Chas. P. Mayer, Jr., Chief of Bureau of Ordnance. August 15, 1921.

1921 IS REWARDING FIGHTERS 1921 Is Rewarding Fighters

LARGE LAMB AND CATTLE RECEIPTS WEAKEN PRICES

CHICAGO LIVE STOCK

Prices for live stock at Chicago yesterday were:

HOGS.

Bulk of sales	$6.90@ 8.65
Select butchers	8.15@ 8.60
Butchers, 190@240 lbs.	8.40@ 8.75
Heavy and mixed packing	6.60@ 7.50
Rough and heavy packing	6.20@ 6.50
Medium weights	7.40@ 8.00
Light bacon, 160@190 lbs.	8.30@ 8.75
Light mixed, 140@160 lbs.	7.75@ 8.45
Pigs, 80@135 lbs.	6.50@ 8.00
Stags, subject to dockage	4.25@ 5.50

CATTLE.

Prime steers, 1,200@1,500 lbs.	9.40@ 9.90
Good to choice, 1,100@1,500 lbs.	7.85@10.00
Poor to good, 900@1,400 lbs.	5.50@ 8.40
Low grade killing steers	3.00@ 5.25
Bulk of fat steers	6.75@ 9.75
Yearlings, 700@1,000 lbs.	8.00@10.90
Fat cows and heifers	3.00@ 7.75
Canning cows and heifers	2.00@ 3.25
Poor to choice bulls	3.00@ 7.00
Stockers and feeders	3.25@ 7.25
Poor to fancy calves	8.00@14.50
Western range steers	4.25@ 7.50

SHEEP AND LAMBS.

Western lambs	7.00@10.00
Native lambs	6.50@ 9.35
Lambs, poor to best culls	5.00@ 6.25
Yearlings, all grades	5.00@ 7.00
Wethers, poor to best	4.00@ 5.50
Ewes, poor to best	2.00@ 5.00
Bucks	1.50@ 2.75

More lambs than on any previous day this year played havoc with yesterday's market, breaking fat classes 25@50c, while feeding kinds were generally steady. There was an over supply of fat natives, which declined most, best selling at $9.25. Top fat rangers sold at $10.00 and feeders at $7.85. Sheep ruled weak to 25c lower, western ewes reaching $4.75. Receipts were 45,000, part of them going over unsold.

Second largest cattle receipts in over four months, 24,000, worked bulk of supply 25c below late last week. Armour bought 930 lb yearlings at $10.90, as high as any time since January. Only 1,300 rangers numbered among the receipts against 12,500 a year ago. Westerns sold steady to 25c lower.

Hog Prices Are Uneven.

Rather small hog receipts added tone to the trade, most early transactions showing 15@25c advance, with instances of 30@35c gain on heavy packing, mostly to speculators. After urgent orders were filled the market weakened, due to indifferent buying by the larger packers. Later sales were 10@15c under early going. Top for the day, $8.75, and general average $7.75, against $9.25 and $7.85, respectively a week ago.

Yesterday's Hog Purchases.

Hog purchases yesterday by Chicago packers and others follow:

Armour & Co...	2,100	Miller & Hart.	800
Anglo-Amer ...	1,000	Ind. P Co.....	1,200
Swift & Co.....	2,000	Brennan P. Co.	1,000
Hammond Co...	1,100	Others	1,000
Morris & Co...	1,000	Shippers	5,500
Wilson & Co...	2,000		
Boyd-Lunham .	1,500	Total.....	*23,900
Western P. Co.	1,200	Left over	6,000
Roberts & Oake.	1,000		

*Including 400 forwarded to Armour, 1,000 to Swift and 100 to Wilson from outside markets.

LIVE STOCK MOVEMENTS AT CHICAGO.

Receipts—	Cattle.	Calves.	Hogs.	Sheep.
Est. Sept. 19.	24,000	4,000	29,000	45,000
Last week	56,952	12,857	110,357	107,442
Prev. week	42,044	14,272	99,554	106,821
Year ago	72,179	14,553	84,213	89,403
Shipments—				
Mon., Sept. 19	5,000	200	5,500	4,500
Last week	20,577	1,603	21,883	36,988
Prev. week	15,704	1,806	20,515	50,054
Year ago	27,108	1,633	22,233	33,152

OUTSIDE LIVE STOCK MARKETS.

HOGS.

Eastern points were steady and the west 10@15c higher, with top in Buffalo at $9.00. Receipts and prices follow:

	Receipts.	Top.	Bulk.
Kansas City	6,500	$8.45	$7.75@8.40
Omaha	4,000	8.15	6.50@7.50
St. Louis	8,000	8.75	8.50@8.60
St. Joseph	5,000	8.40	7.00@8.35
Sioux City	2,000	8.00	6.75@7.50
Indianapolis	7,000	8.60	8.50@8.55
East Buffalo	15,000	9.00	8.75@8.90
Pittsburgh	9,000	8.90	8.60@8.75
Cleveland	4,000	8.85	8.70@8.80
Cincinnati	5,200	8.50	8.25@8.50
St. Paul	4,000	8.25	6.50@8.25
Louisville	1,400	8.40	8.25@8.40

CATTLE.

All classes declined generally 15@25c at the leading centers. Receipts and prices follow:

	Receipts.	Beef steers.	Cows and heifers.
Kansas City	30,000	$5.00@10.25	$2.00@7.85
Omaha	19,000	4.95@10.30	2.10@7.70
St. Louis	12,000	4.80@10.30	2.35@7.75
St. Joseph	8,500	5.10@10.00	2.15@7.55

SHEEP.

Sheep sold steady, while lambs were 25@50c lower, with choice at $10.25 in Jersey City. Receipts and prices follow:

	Receipts.	Lambs.	Sheep and yearlings.
Kansas City	15,000	$6.00@ 8.90	$2.00@6.15
Omaha	20,000	5.90@ 8.75	1.95@5.90
St. Louis	4,000	5.85@ 8.75	2.10@5.85
St. Joseph	7,000	5.90@ 8.65	1.85@5.60
E. Buffalo	14,000	7.15@10.25	2.50@7.10

INVESTORS' GUIDE

Answers to inquiries are based upon information which THE TRIBUNE believes reliable, fair, and unprejudiced, but beyond the exercise of care in securing such information THE TRIBUNE assumes no responsibility.

Inquiries must bear the signature and address of writer in order to receive attention. Answers thought to be of public interest will be published. If an answer is not of general interest it will be mailed provided stamped, self-addressed envelope is inclosed. Address letters to Investors' Guide.

Superior Coal and Dock.

L. H. A.—The $650,000 of Superior Coal and Dock company 8 per cent bonds are secured by a closed first mortgage on the company's property valued at nearly twice the amount of the issue. Payment of principal and interest is guaranteed by the Maynard Coal company of Columbus, O., which owns the entire common stock of the Superior company. The Maynard company's earnings are reported to have averaged $177,185 for the last five years and to have been $260,830 for the fiscal year ended March 31, 1921. The bonds are a suitable investment for a business man.

Appalachian Power.

L. K., Carson City, Mich.—The $2,500,000 Appalachian Power company fifteen-year 7 per cent bonds are secured by $3,000,000 of general mortgage bonds, which are a direct mortgage on the company's property subject to first mortgage bonds now outstanding in the amount of $6,174,000. The cost value of the physical property is largely in excess of the total funded debt now outstanding. Net earnings have shown good increase for the last three years and for the year ended July 31, 1921, were over 3.60 times interest requirements on these bonds—after deducting all prior interest charges—and over 1.72 times interest charges on the entire outstanding funded debt. We rate these bonds as a business man's investment.

BUSINESS NEWS IN BRIEF

[Copyright: 1921: By Fairchild News Service.]

NEW YORK.—Reports from Washington that the administration is disposed to delay enactment of a permanent tariff were warmly welcomed today by New York retailers, especially those who have just established buying connections in Europe. German imports, in particular, are now coming in rapidly, it is said. Cotton goods and toys are the leaders, but silverware and cutlery are close behind. In addition, lace lisle full fashioned women's hosiery now is on sale at many places in this country, with retail prices ranging from $1 to $1.50 a pair.

NEW YORK.—The expected flood of European imports has begun, according to customs officials, who stated that late last week it became necessary to wire Washington for aid in clearing the heavy shipments of merchandise. It was added that cargoes during the next few weeks are expected to break all records since the outbreak of the war, and may even break pre-war records. On a single day last week more than 1,800 invoices, covering more than 10,000 cases of merchandise, and on which duties amounted to more than $1,250,000, were passed through the customs house.

ROCHESTER, N. Y.—Retailers of the middle west who arrived on the Chicago special to attend the convention of National Association of Retail Clothiers, look for a substantial increase in trade within the next thirty days, according to William B. Bodenhausen, St. Louis, Mo., former president of the national association. Among Chicago retailers here were E. J. Levi, S. J. Loveth, A. C. Viske, L. Neuman, B. L. Davis, I. J. Robinson, J. McCormick, and T. J. West.

PATERSON, N. J.—New Jersey silk manufacturers working in standard merchandise apparently are facing a serious situation, according to reports in the market. Orders are wanting and many producers are unwilling to make for stock, except materials like canton crepe, on which there is a good chance of recovery. There appears to be a disposition further to curtail production or close down mills if buyers refuse much longer to pay the current prices.

NEW YORK.—A concerted effort by manufacturers of apparel for stout women to increase their sales by means of cooperative merchandising with retail establishments all over the country is being made under the leadership of the Sweltline association.

NEW YORK.—Strong demand for comparatively small offerings of furs, of which there is a small supply on the open market, resulted in good prices at the first session today of the New York Fur Auction Sales corporation fall sale in Masonic hall. Stone and Baum marten and otter registered advances of 10 to 20 per cent over the open market. Prices on fisher ranged from $100 to $123 for large and extra large, extra dark, down to $48 to $65 for pale. A lot of thirty choice stone marten skins from Germany brought $24.25, the buyer being George W. Paullin, Chicago.

LONDON.—Great Britain is rapidly extending her sphere of influence in Brazil's increasing cotton cultivation and it is learned that, aided by the current advantage of the depreciated milreis, English syndicates are quietly acquiring land north of Sao Paulo, where government irrigation activities are aiding in the development of the staple.

OFFICIAL WEATHER FORECAST.

The official forecast for today and tomorrow and yesterday's table of records follow:

Ohio—Unsettled and warmer weather, with probably showers Tuesday, Wednesday showers, fresh southeast and south winds.
Indiana—Showers and somewhat warmer Tuesday, Wednesday fair and cooler, fresh south winds.
All Michigan—Showers Tuesday, Wednesday clearing and cooler, fresh south winds.
Wisconsin—Showers and thunder storms Tuesday and probably Wednesday; warmer Tuesday; cooler in west portion Wednesday; strong winds, mostly southerly.

Place of observation. State of weather. Sept. 19, 1921. 7 p. m. Central time.	Direction of wind.	Temp. 7 p. m.	Highest today.	Lowest last night.	Precipitation last 24 hours.
Eastern states—					
Albany, clear	N.W.	62	72	54	...
Atlanta, clear	W.	82	86	72	...
Boston, clear	N.	64	72	50	...
Buffalo, clear	W.	60	68	50	...
New York	S.	68	73	58	...
Philadelphia, clear	N.W.	72	76	60	...
Pittsburgh, clear	N.E.	66	72	58	...
Washington, clear	S.W.	70	80	58	...
Gulf states—					
Abilene, clear	S.E.	88	94	72	...
El Paso, fair	S.W.	84	88	70	...
Fort Worth, clear	S.E.	86	94	72	...
Galveston, fair	S.E.	82	88	80	...
Jacksonville, clear	S.	80	92	76	...
Miami, clear	N.E.	82	84	74	.12
Mobile, fair	S.	82	86	78	1.36
Montgomery, clear	W.	80	92	74	...
New Orleans, fair	S.	82	86	74	.38
San Antonio, fair	S.E.	80	90	72	...
Shreveport, cloudy	S.E.	88	92	72	...
Tampa, clear	N.	86	92	74	...
Vicksburg, cloudy	S.	76	86	74	.12
East-Central States—					
Alpena, cloudy	S.E.	62	64	60	...
Cairo, clear	S.E.	84	92	66	...
Chicago, cloudy	S.	65	65	60	.25
Cincinnati, clear	E.	72	80	58	...
Cleveland, clear	N.E.	62	64	60	...
Detroit, rain	S.E.	62	68	50	...
Escanaba, cloudy	S.E.	62	68	40	...
Evansville, cloudy	S.E.	82	92	62	...
Fort Wayne, cloudy	S.E.	68	70	52	...
Grand Haven, rain	S.E.	60	68	44	.02
Grand Rapids, rain	S.E.	62	72	46	.01
Green Bay, rain	S.E.	62	64	46	...
Indianapolis, cloudy	S.	78	78	60	.02
Madison, rain	S.E.	66	60	52	.26
Marquette, cloudy	S.	58	68	44	...
Memphis, cloudy	S.E.	86	94	74	...
Milwaukee, rain	S.E.	60	64	54	.18
Nashville, fair	S.E.	84	92	68	...
Peoria, cloudy	S.E.	68	82	56	.62
Ste. Marie, cloudy	S.E.	58	70	44	...
Springfield, Ill., cloudy	S.E.	76	76	58	1.00
West-Central States—					
Bismarck, fair	S.	70	80	60	...
Charles City, cloudy	S.E.	60	60	52	.04
Concordia, cloudy	S.	82	88	66	...
Davenport, cloudy	S.	64	68	58	.40
Des Moines, cloudy	S.	72	74	56	.68
Devils Lake, clear	S.E.	62	72	52	...
Dodge, cloudy	E.			52	...
Dubuque, cloudy	S.E.	60	60	54	...
Duluth, rain	S.E.	72	58	48	.24
Huron, clear	S.	74	80	56	...
Kansas City, fair	S.	80	84	64	1.18
Keokuk, cloudy	S.	72	72	58	.64
Little Rock, clear	S.E.	88	94	74	...
Moorhead, cloudy	S.E.	60	60	54	.76
North Platte, clear	S.E.	74	86	60	...
Oklahoma, clear	S.	82	90	72	.12
Omaha, rain	N.E.	68	72	62	1.92
Rapid City, fair	S.	72	76	58	.06
Sioux City, fair	S.E.	74	74	58	.34
St. Louis, clear	S.	84	88	64	.02
Minneapolis, cloudy	S.E.	58	58	52	.54
Springfield, Mo., fair	S.	78	88	70	.01
Wichita, cloudy	S.	80	84	70	.32
Williston, fair	S.W.	68	72	60	...
Mountain states—					
Boise, cloudy	W.	54	60	52	.40
Cheyenne, cloudy	S.	70	74	46	...
Denver, clear	N.	72	80	50	...
Havre, fair	S.W.	68	70	54	...
Helena, rain	S.W.	46	62	46	...
Lander, fair	S.W.	62	62	48	...
Phoenix, clear	N.W.	90	98	62	...
Pueblo, clear	S.E.	80	82	48	...
Salt Lake City, cloudy	N.	56	68	52	...
Yellstone Park, rain	S.	40	46	42	.16
Pacific states—					
Fresno, clear	N.W.	78	80	54	...
Los Angeles, clear	W.	68	76	58	...
Portland, Ore., cloudy	W.	62	64	52	1.60
San Diego, clear	N.W.	66	68	62	...
San Francisco, clear	W.	64	68	50	.10
Seattle, Wash., rain	S.E.	56	62	52	.12
Spokane, cloudy	S.W.	58	60	48	...
Canadian—					
Battleford, rain	N.W.	52	...	50	.56
Edmonton, fair	W.	66	62	44	...
Minnedosa, cloudy	Calm	60	60	50	.74
Montreal, fair	W.	54	64	42	...
Quebec, fair	W.	48	58	40	...
Toronto, fair	S.	52	58	50	1.26
Winnipeg, cloudy	E.	56	62	52	.70

BOSTON STOCK TRANSACTIONS

MINING.

	Sales.	High.	Low.	Close.
Arcadian	150	1¾	1¾	1¾
Bingham	600	11⅜	11¼	11⅜
Cal & Aris	125	48	48	48
Cal & Hecla	13	238	238	238
Carson	1,120	14⅜	13⅜	13⅞
Copper Range	50	34	34	34
Davis Daly	100	6½	6⅜	6⅜
Indiana	200	60	60	60
Island Creek	275	66⅜	66	66⅛
Mass Con	10	1⅜	1⅜	1⅜
North Butte	320	10	9⅜	9⅜
Ojibway	100	1¼	1¼	1¼
Osceola	100	25⅛	25⅛	25⅛
Trinity	10	1⅜	1⅜	1⅜
Utah Apex	200	2¼	2¼	2¼
Wolverine	14	12	12	12

RAILROADS.

Boston Elev	180	68¼	68⅛	68⅛
Old Colony	40	60	60	60
West End	35	44	44	44

MISCELLANEOUS.

Amoskeag	19	90½	90	90½
Eastern S S	215	27½	27	27
Edison	25	151	150	150
Gray	40	12	12	12
Greenfield	185	23	22¼	22½
Int Cement	120	24¼	24	24
Loews	175	15	14½	14⅝
Mass Gas	105	58	57½	57½
Mex Inv	235	14½	14	14½
Nat Leather	275	8¾	8⅝	8⅝
N E Tel	110	103¼	101	102½
Swift	80	95½	95	95
Do Int	52	24	22⅜	24
United Shoe	160	36½	35½	35½
Do pfd	53	24	23½	24
Waldorf	175	20¼	20¼	20¼
Waltham pfd	27	38	36	38

BONDS.

No. Sales.		High.	Low.	Close.
$56,000	A G W 5s	50⅜	50¼	50½
5,000	N E Tel 5s	85½	85¼	85½

FOUNDED 1862

HARVEY FISK & SONS

Incorporated

Investment Bonds

NEW ISSUE

United States Treasury

Three Year 5½% Notes

Due September 15, 1924

Exempt from Normal Federal Income Tax and State Income Taxes

Telephone State 5367

105 SOUTH LA SALLE STREET
CHICAGO

New York Boston Philadelphia Buffalo

Save and Have

Profitable Investments

Security	Maturity	Yield About
*Armour & Company 7% Convertible Gold Notes	July 15, 1930	7.10%
Chicago Telephone Company 5% First Mortgage Gold Bonds	Dec. 1, 1923	6.75%
Grand Trunk Ry. of Canada 6% Debenture Bonds (Non-Callable) Guaranteed by Dominion of Canada	Sept. 1, 1936	6.47%
*Sears Roebuck & Company 7% Gold Notes	Oct. 15, 1922-23	8.00%
*Sinclair Consolidated Oil Corp. 7½% Convertible Gold Notes	May 15, 1925	9.75%
*Swift & Company 7% Gold Notes	Oct. 15, 1925	7.15%
*United States of Brazil 8% External Gold Bonds (Non-Callable)	June 1, 1941	8.00%
Western Union Telegraph Co. 6% Gold Bonds (Non-Callable)	Aug. 1, 1936	6.43%

*$500-$100 Denominations.

Detailed information on any issue of bonds furnished upon request.

Bond Department Open Saturday Afternoon

Safe Deposit Boxes

William J. Rathje, President — Harold Osborne, Mgr. Bond Dept.

MID-CITY TRUST AND SAVINGS BANK

Madison & Halsted

Here Is a First Mortgage Bond Yielding 8% Which You Can Buy on Easy Partial Payments

The Miller Partial Payment Plan has none of the irksome details and burdensome conditions which are sometimes found in plans of this kind. You can begin with an initial payment of $10 or more, and subsequent small weekly or monthly payments. We allow 7% interest on each payment until the bond is paid for.

Miller bonds are a safe, tested investment security. Some of the security features include: A *First Mortgage* on an income-earning building; a *First Claim* on the earnings of the building; *Serial Maturities* of bonds; *Monthly Payments* by the borrower to meet interest and principal.

Let us number you among the thousands of people to whom we are supplying an excellent investment yielding the high rate of 8%—a rate not readily obtainable on this class of investment, with full security. In order to obtain full particulars regarding Miller First Mortgage Bonds and satisfy yourself of their soundness, cut off the coupon below and mail it today. We will promptly send you our booklet, "Selecting Your Investments," which describes these bonds in detail.

Read the Story of Lucy Farrar

When the schooner "Annie Laurie" pounded to pieces on the rocks, Lucy Farrar's Partial Payments salvaged the family fortune. This story is full of inspiration to savers. Send for it, using the coupon.

G. L. MILLER & CO.

INCORPORATED

158 HURT BUILDING, ATLANTA, GA.

"First—The Investor's Welfare"

G. L. Miller & Company, 158 Hurt Building Atlanta, Ga.

On what terms could I purchase a $.....
Miller Bond on the partial payment plan? Without putting me under obligations please send me booklet, "Selecting Your Investments," and the Story of Lucy Farrar.

Name .....
Street .....
City and State .....

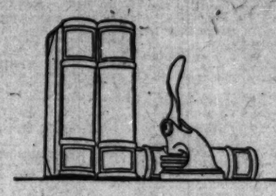

Able Counsel

It is good judgment to take no step in legal matters without consulting a lawyer. In his specialized knowledge lies safety.

Similarly, sound counsel should always precede the investment of funds. Successful professional men instinctively seek expert advice when considering investments.

Most bond men call on many men in the legal profession. Their visits are welcomed by lawyers who desire to be posted on securities. When the time comes that they have surplus funds for sound investment, acquaintance with a reliable investment house is a decided advantage.

When a Federal Securities bond man sends in his card, he is calling on you for a definite purpose. He is in a position to make suggestions and recommendations which will prove helpful in the safe investment of funds. Save up any preplexities concerning investment securities. Check the accuracy of his replies and your confidence will follow.

FEDERAL SECURITIES CORPORATION

138 SOUTH DEARBORN STREET, CHICAGO

TELEPHONE RANDOLPH 7440

Bad Debt Losses Come Without Warning!

That's why it is so *absolutely vital* to safeguard against them. The logic of this is clearly defined in a letter recently received from a holder of the American's Policy of Credit Insurance. This letter acknowledged our payment of $19,465.77, covering abnormal, *unforeseen* credit losses, and then stated:

"The few losses we have had in the past have invariably happened as accidents; that is, we have had no occasion to distrust the accounts until too late to avoid loss. *We wish to emphasize the fact that Credit Indemnity appeals to us particularly as protection against unforeseen and accidental happenings.*"

These unexpected bad debt losses hurt any time, but *they hurt most right now.* Protect yourself against them with the American's Policy. Get the full particulars; write or phone—*now.*

Payments to Policyholders over $10,000,000.00

The AMERICAN CREDIT-INDEMNITY CO. of NEW YORK E. M. TREAT, PRESIDENT

ISSUES STANDARD UNLIMITED POLICIES

R. J. LYDDANE, Manager
DOUGLAS FOOTE, General Manager
1139-42 Marquette Bldg.

Phone Central 3769 Chicago, Ill.

High Grade Railroad, Industrial and Public Utility Bonds

Yielding from 6½% to 8%

Hord, FitzSimmons & Co.

High Grade Bonds

137 South La Salle Street, Chicago

Telephone Randolph 3413

I Want a Party

To Join Me in the

Purchase

of a

Profitable Business

Established 20 Years

Present Owner Wishes to Retire

$25,000 to $30,000 Required

I Have Managed Business Over 5 Years

Principals Only

Did Over $125,000 Business Last Year

ADDRESS M N 573, TRIBUNE

John Burnham & Company

INC.

Investment Securities

Tel. Randolph 3440 La Salle and Monroe

14% Net

on your investment, owing to elderly owner desiring to liquidate his realty holdings. See the

Business Building at 1823-27 Milwaukee Ave.

2 stories and basement, modern, fully leased for 3½ years. Only $10,000 cash required. See owner

C. A. FRANZEN,
Phone 27-M Bensenville, Ill.

SALESMAN

Thoroughly familiar with manufactured bank and commercial stationery. To travel state of Illinois for large Eastern manufacturing stationer.

Address N C 538, Tribune

TERMS OF SUBSCRIPTION OF THE TRIBUNE.

Orders for mail subscriptions must be accompanied by remittance to cover.

Postage paid in the United States [except Chicago and suburbs and postal zones 5, 6, 7, and 8, measured from Chicago], Canada, and Mexico: Daily, without Sunday, one year, $7.50; six months, $3.75; three months, $2.50; two months, $1.75; one month, $1.00.

Daily, with Sunday, one year, $15.00; six months, $7.50; three months, $5.00; one month, $2.00.

Sunday only, one year, $7.50; one month, $1.00.

Rates for subscription in postal zones 5, 6, 7, and 8 [measured from Chicago], Canada, and Mexico:

Daily, with Sunday, one year, $19.50; one month, $2.50.

Daily, without Sunday, one year, $13.00; one month, $1.50.

Sunday only, one year, $7.50; one month, $1.00.

Canadian subscribers ordering the Sunday edition without daily are charged 20 cents a month extra for postage. Give postoffice address in full, including county and state. Remit by express money order, draft, or in registered letter at our risk to The Tribune Company.

Publisher.

CHICAGO—7 SOUTH DEARBORN STREET.
NEW YORK—512 FIFTH AVENUE.
WASHINGTON—40 WYATT BUILDING.
LOS ANGELES—406 HAAS BUILDING.
LONDON—125 PALL MALL, [FACING THE HAYMARKET], LONDON, S. W. 1.
PARIS—420 RUE ST. HONORE.

MEMBER OF THE ASSOCIATED PRESS.

The Associated Press is exclusively entitled to the use for publication of all news dispatches credited to it or not otherwise credited in this paper, and also the local news published herein.

All rights of republication of special dispatches herein also are reserved.

INDEX TO CLASSIFIED ADVERTISEMENTS

	Page.
Arts and Antiques	27
Auction Sales	27
Automobiles	28, 29
Barter and Exchange	23
Bicycles and Motorcycles	29
Billiards and Bowling	25
Board and Lodging	26
Board Wanted	27
Boats, Yachts, etc.	25
Books and Magazines	27
Building Material	28
Business Chances	28
Business Service	28
Business Personals	27
Cameras and Kodaks	25
Castoff Clothing	25
Cemeteries	19
Clothing, Furs, etc.	23
Dancing Schools	28
Death Notices	19
Dogs, Birds, Poultry, etc.	25
Dressmaking and Millinery	23
Excursion and Travel	28
Financial	23
Florists	29
Garages	29
Help Wanted—Male	24
Help Wanted—Female	24
Horses and Carriages	29
Hotels	26
Household Goods	25
Household Goods Wanted	25
Instruction	24
Jewelry, Watches, etc.	25
Land Information	29
Leaseholds	29
Legal Notices	29
Light and Heavy Manufacturing	29
Lost and Found	25
Machinery and Tools	29
Miscellaneous	29
Monuments	19
Musical and Dramatic	23
Musical Instruments	25
Office Devices	25
Patents, Patent Attorneys	25
Personal	23
Plants, Seeds, and Trees	29
Plumbing, Heating, Fixtures	29
Printing, Engraving, Binding	29
Printing Machinery and Supplies	29
Real Estate	27, 28
Roommates	27
Safes	29
Sewing Machines	25
Situations Wanted	23, 24
Stocks and Bonds	27
Storage, Carting, Forwarding	29
Store and Office Fixtures	27
Scales	29
To Rent	25, 26
Trade Schools	24, 25
Tents, Awnings, Etc.	29
Trunks, Bags, Suitcases	25
Typewriters and Supplies	25
Undertakers	19
Wanted to Rent	27

CLOTHING, FURS ETC.

MILLER FURS ARE THE FURS TO BUY if you desire to free yourself from all uncertainty—all risk—for you can feel perfectly safe that workmanship, style, and quality are never slighted. We never tire in our effort to please. Ask us about our extended charge account.
MILLER & CO.
Michigan at Randolph.

REPAIRING AND REMODELING OF YOUR old furs and fur coats like new in our shop will save you one-third if DONE RIGHT NOW before the rush of the season. Fur coats cleaned, glazed, and lined with our beautiful silk lining for $25. Investigate. We call for and deliver work. Suite 412 Mallers Bldg. Dearborn 6785.

PRIVATE PARTY HAS 8 DRESSES, BEAUT. beaded and embroidered, selling from $5 to $12; sizes 36, 38, 40, one 44; green velour suit, mole collar, with blouse, $25; navy blue tricotine suit, $15. Englewood 629.

NEW FURS FOR SMALL INVESTMENT; very latest style made from your old fur; our expert will explain free. Bring in your fur NOW before cold weather. I. Blumenfield, 204 State-Lake Bldg. Dearborn 1253.

BEAUTIFUL SEAL COAT, MARTEN OR squirrel trimmed, $119; foxes, $9.50. NOVELTY FUR CO., 418 Adams Express Bldg., 115 S. Dearborn.

FOR SALE—LADIES' NEW CLOTHING, account mourning; gowns, 36, 38; hats and furs. Edgewater 1661 by appointment only.

HUDSON SEAL COAT—TRIMMED IN BEAVER; shawl collar; large cuffs and border; size 38; in good cond. Ph. Drexel 0325.

WE BUY LADIES' EVENING GOWNS, dresses, suits, coats, linens, china; will call. Lefel Shop, 828 N. Clark. Ph. Sup. 2181.

WILL SELL AT BARGAIN MY SEAL COAT, Marten collar and cuffs; very reasonable. Phone Juniper 3645.

FOR SALE—A MOLESKIN COATEE, SQUIRrel yoke and collar; $75. Squirrel coat, 45 in. new model, $150. Graceland 5011.

2 IMPORTED SWEATERS AND SEVERAL silk and cloth dresses; also tailor made suits; sizes, 36 to 38. 7131 Crandon-av.

EXTREMELY SMART CHINCHILLA SQUIrel throw; barg., $100. 346 E. 45th-st.

SEAL COAT, SQUIRREL TRIM.; GOOD AS new; attr. model. Ravenswood 6168.

GENEVA MINK COAT, 40 IN. LONG, BARrain, $250. Kenwood 6453.

ALMOST NEW SEAL COAT; WILL SELL AT A BARGAIN. EDGEWATER 2350.

MARTEN TRIM SEAL COAT, 40 IN.; NEW; will sac. Sunnyside 2143.

BEAUT. HUDSON SEAL COAT, MARTEN trim; all new; guar.; priv.; reas. Arm.6693.

WHITE EMBROIDERED SILK GOWN, SIZE 38 or 40. Spaulding 3556, Dressmaker.

HATS MADE FROM YOUR MAT, $1.50. Morrison Hat Shop, 6430 Cottage Grove.

BEAUT. BLACK TULLE EVE. GOWN, cheap. LEWIS, 932 Ainslie-st. Edge. 4672.

BLACK SUIT, JERSEY DRESS; BROWN coat; 36. 6302 Lander. 36 Fairfax 4148.

BEAUT. SEAL DOLMAN, ALMOST NEW; child's fur coat, cheap. Sunnyside 1392.

MACHINERY AND TOOLS.

STORAGE TANKS.

20—10,000 gal. horizontal storage tanks, 10' 6"x15' 6" material.
10—13,000 gallon horizontal storage tanks, 10' 6"x18' 6" material.
Write for Industrial Bulletin No. 204.

HARRIS BROTHERS COMPANY,
25th and Iron-sts. Ph. Lafayette 1000.

SPECIAL $125 THIS WEEK ONLY—Linkin seal 40 in. coats, full sweep, large collars and cuffs, gen. marten, dk. squirrel, and beaver; fully guaranteed.
ELLYMAN & RAPHAEL,
Dearborn 6467. 1416, 36 S. State-st.

FOR SALE—
One Airdry machine, Type No. 2, in first class condition, equipped with 220 volt A. C. motor. Will sell reasonable. Phone Englewood 9203.

ELEC. MOTORS, 1,000 A. C. AND D. C., 1-30 to 200 H. P.; guaranteed. We buy, sell, repair, exchange. Prices reduced. ARTHUR WAGNER CO., 706 S. Dearborn-st. Harr. 1833-1240.

SACRIFICE SPEED LATHES, $20; NO. 4 Barton & Oliver, $200; air compressor tank, $45; gas furnace, $90; 15 drill presses, $30 up; Un. grinders, engine lathes, vises, arbor presses, etc. 3512 W. Lake-st.

GARAGE EQUIPMENT, INCLUDING AIR compressors, chain blocks and trolleys, lathes, drill presses, elect. drills, grinders, and motors. Wright, 601 W. Monroe-st.

USED MIXERS, GRINDERS, KETTLES, filters, tanks, etc.; other equipment. EDWARD M. HELLER & CO., 144 W. Kinzie-st. Main 4538.

ELECTRIC MOTORS, WHOLESALE PRICES. Bought, sold, repaired, exchanged, installed. Hyrs Elec. Co., 619 S. Dearborn. Harr. 1182.

USED 62"x56"x26 FT. GRAY IRON PLANER; also smaller size planers, new and used. PEELEY MACHY. CO., 351 Washington-blvd.

ELECTRIC MOTORS BOUGHT, SOLD, EXchanged, repaired and installed. EUREKA ELECTRIC CO., 400 N. Wells-st. Main 3838.

200 B. & S. AND FULFLO OIL PUMPS, $2.00 ea.; 2 No. 4 B. & S. centrif. water pumps, $10 ea. L. E. EMERMAN & CO.,

SITUATIONS WANTED—MALE.

House Servants.

SITUATION WTD—HOUSEMAN. 12 YEARS' exp. 1st class ref.; suburban place preferred. Address E 131, Tribune.

SITUATION WTD—BY FILIPINO COLLEGE student, as butler in private family. Address G 542, Tribune.

SITUATION WTD — HOUSEMAN, GARDener; single; best refs. Address J 75, Tribune.

SITUATION WTD—JAPANESE SCHOOLBOY wants position at housework. Address G 484, Tribune.

SITUATION WTD — JAPANESE; A1 COOK; gen. work in private family; best ref. ARTHUR, 3604 Lake Park-av.

SITUATION WTD—MAN AND WIFE, MAID and all round houseman, waiter or porter. Douglas 7015.

SITUATION WTD — YOUNG COREAN DEsires position in private family as cook, butler, or valet. PONG LEE, 2607 Prairie-av.

SITUATION WTD — EXP. MARR. CPLE, white; cook, butler; ref. Address F 515, Tribune.

SITUATION WTD — HOUSEMAN, MARR. Swed.; wait on tab.; long exp.; ref. wk.; A1 class. 5315, Tribune.

SITUATION WTD—HOUSEMAN, EXP.; CAN drive auto. Address G 155, Tribune.

SITUATION WTD—GOOD JAP COOK, GEN. housewk.; butler; ref. Doug. 5959.

SITUATION WTD—EXP. JAP COOK, GEN. housewk.; best ref. SAKI, 2951 Ellis-av.

SITUATION WTD—REL. COL. COUPLE; good cook, butler, houseman. Kenw. 10217.

SITUATION WTD—COL. HOUSEMAN; BEST refs. Warren, Drexel 9130.

SITUATION WTD—MAN AND WIFE; BUTler and cook; priv. fam. Doug. 8488.

Coachmen, Teamsters, Chauffeurs.

CHAUFFEUR.

Private family, white; good mechanic; 10 yrs.' exp. on high grade cars; genuine city refs.; single man. Kenwood 5407.

SITUATION WTD—CHAUFFEUR FOR PRIV. fam.; middle aged; single man; exp. on high grade cars; good ref.; elderly people preferred. Phone Dorch. 4519.

SITUATION WTD — CHAUFF. AND MECH.; 7 yrs.' exp. in repair shop; 7 yrs. exp. as chauff. Wellington 4090.

SITUATION WTD—CHAUF. MECH., MARried, caretaker country or sub. home and driving; 7 yrs. exp. 5 ref. Tribune.

SITUATION WTD — YOUNG MAN, 7 YRS. experience as stenographer, clerk, salesman and mechanic, wishes good job. Oak. 3822.

SITUATION WTD—CHAUFFEUR, 6 YRS.' exp.; priv.; Swedish, first class mech. T. ANDERSON, Wentworth 679.

SITUATION WTD — CHAUFFEUR; LONG exp.; will travel; A1 man. Address H 181, Tribune.

SITUATION WTD—CHAUFF., 9 YRS.' EXP. on best cars; A1 mech.; refs.; Swed. B. STRONG, 501 E. 70th-st. Vincennes 1151.

SITUATION WTD — CHAUFF., MECHANIC, A1, 10 years' exp., age 25; single. Lake View 901. Ref. from private fam.

SITUATION WTD—PRIVATE CHAUFF.; REliable; good mech.; 4 yrs. with present A1 REF. SEELEY 3592. PAUL SWANSON.

SITUATION WTD—MAN AND WIFE; 7 YRS.' exp.; chauffeur, wife cook or maid; city. Auburn 2001 6053.

SITUATION WTD—CHAUFFEUR, COLORED; 11 yrs. exp. on high grade cars. Earl Johnson, Calumet 2767.

SITUATION WTD—EXPERT CHAUFFEUR, take houseman, city or country. Address F 227, Tribune.

SITUATION WTD—CHAUFF., COL. SING., 10 yrs.' ex.; $25 wk.; A1 ref. Address E 522, Tribune.

SITUATION WTD — CHAUF. AND WIFE, white, cook or second work or gen. hawk.; 10 yrs. exp.; ref. Address G 456, Tribune.

SITUATION WTD—EXPERIENCED CHAUFfeur; 8 yrs.' exp.; steady and rel. Call Armitage 1509.

SITUATION WTD—CHAUFFEUR; 7 YRS. exp.; married; N. S.; refs. Rogers Pk. 7079.

Janitors and Porters.

SITUATION WTD—HANDY COLORED MAN, general or porter work, ½ by week, reference. Phone Drexel 1230-J.

SITUATION WTD—PORTER OR JANITOR; col.; refs. Victory 5372.

Stenographers, Typists, Etc.

SITUATION WTD—YOUNG MAN, TYPIST or clerical work, two or three nights a week. Address G 204, Tribune.

Miscellaneous.

CAN YOU USE

Yng. man, 24, educated, peppy, who can think for himself and do things? 10 yrs. misc. exp. in mfg., sales, engineering; wants to assist busy executive. Address G 139, Tribune.

SITUATION WTD—YOUNG HIGH SCHOOL graduate, 18 yrs. old, first yr. college, wants work after school hours and Saturdays to finish 4 year course; refined and no bad habits; will do any honorable work; best refs. Address G 484, Tribune.

SITUATION WTD—YOUNG MAN, ENERgetic and reliable, age 26, wants any kind of work. Address H 185, Tribune.

SITUATION WTD—YOUNG MAN, 24, H. S. grad.; 2 yrs.' exp. misc.; wants inspector, repairman, and salesman. Address H 407, Tribune.

SITUATION WTD — YOUNG MAN, AMBItious, wants work of any kind of work. Address H 172, Tribune.

SITUATION WTD—AFTER 4 P. M., STUdent; A1 ref. Tel. Humboldt 1379.

SITUATION WTD—BY EXPERIENCED MAN, work any kind. Phone 5500 Irving.

Day and Contract Work.

SITUATION WTD—OWNER OF NEW 1 TON truck with express body wishes steady or part time hauling. Ph. Prospect 7201.

SITUATION WTD—PAINTING, PAPERING, tinting. Spruce 8535.

SITUATION WTD—HOUSE PAINTING, DEcorating; A1 guar. Martin, Sunnyside 2905.

SITUATION WTD — HAULING, ¼ TON Ford truck, closed body. Rockwell 6628.

SITUATION WTD—SOMETHING MAY DAY OR week work. 4723 S. Dearborn. Ken. 8161.

SITUATIONS WANTED—FEMALE.

Bookkeepers and Clerks.

SITUATION WTD—LADY WITH EXCEPtional ability, thorough knowledge of bookkeeping and office detail, qualified to take charge and assume responsibility; exc. refs.; age 34. Address H 180, Tribune.

SITUATION WTD — BOOKKEEPER, D. E. secretary; 8 yrs.' exp.; capable handling correspondence independently; best references; small office. Woodlawn 6111.

SITUATION WTD — EFFICIENT BKKPR. steno.-acctg.; resp. position; full charge; $25 to start. Address A 167, Tribune.

SITUATION WTD — BOOKKEEPER WILL keep books for small concerns, ½ or 1 day each week. Address F 384, Tribune.

SITUATION WTD — SWITCHBOARD OPR., exp. comp., typist, clerical work, good penman; 25 yrs. old; $20 wk. Oakland 5048.

SITUATION WTD—YNG. LADY, EXP. CASHier, office or store, part days or eves.; ref. Address F 439, Tribune.

SITUATION WTD BY HIGH GRADE COMP. bkpr., steno., where initiative, brains, and exp. required. Buckingham 2956.

SITUATION WTD—BOOKKEEPER, GOOD penman; A1 fig.; beginner. Kedzie 5230.

SITUATION WTD—RECEPT. RM. WORK; typist; thor. exp.; well educ. Midway 2569.

SITUATION WTD — A1 BKKPR., PART time, about 1 hour's work; good hand. Drexel 6040.

SITUATION WTD—BKKPR., FIN. STATE. steno., age 28, ref. Address F 486, Tribune.

SITUATION WTD—ASSIST. BKKPR., LEDger gen. off. Address H 305, Tribune.

SITUATION WTD—FIRST CLASS COOK IN or out city. Drexel 3470.

SITUATION WTD — BY COL. GIRL, HOUSEwork; ref. Phone Edgewater 741.

SITUATIONS WANTED—FEMALE.

Domestics and Cooks.

SITUATION WTD—COL. WOMAN, WITH REfined couple; one who will pay for good service; best refs.; sewing and housework. Douglas 1074.

SITUATION WTD — GIRL FOR HOUSEwork; home nights. Call before 12. Wellington 1204.

SITUATION WTD — LADY'S MAID, 2D WK. or entire care of apt. for bus. woman; reliable, colored. Address F 473, Tribune.

SITUATION WTD—THOROUGHLY EXPERIenced 2d maid from St. Louis; no laundry. Address G 391, Tribune.

Housekeepers and Caretakers.

SITUATION WTD—EXPERIENCED MANAging and working housekeeper desires permanent position, now or Oct. 1, North Side; present employer removing East; small family, elderly couple, widow, or widower's apt. preferred; highest references. Phone Superior 8184.

SITUATION WTD—PROTESTANT MIDDLE aged former Chi. woman; fam.; good home and surroundings; plain cooking; neat; best ref. 307 N. Jackson-st., Crown Point, Ind.

SITUATION WTD — MATURE, CAPABLE housekeeper and seamstress; upstairs work and sewing, or charge of motherless home. Address F 341, Tribune.

SITUATION WTD — HOUSEKEEPER, IN bachelor's or widower's apt. by unincumbered woman, 37, years old; educated; references exchanged. Ph. Rogers Pk. 8341.

SITUATION WTD—WOMAN, 43, AS HOUSEkeeper, capable of running motherless home. Address H 310, Tribune.

SITUATION WTD—WOMAN, MIDDLE AGE, exc. cook, full charge household or elderly gents. pref.; 3 yrs.' ref. Sup. 2632.

SITUATION WTD — HOUSEKEEPER, MIDaged wm. with boy 10 yrs.; city or country; widower pref. Address A 179, Tribune.

SITUATION WTD—EXPERIENCED COL. cook or housekeeper; small refs.; small fam.; half or whole days. Douglas 3151.

SITUATION WTD—HSKEEPER, CARETAKer, reliable. Address H 258, Tribune.

SITUATION WTD—HOUSEKEEPER WITH child. Douglas 6352.

SITUATION WTD — HSKPR.; MID. AGE; good cook; refs. Address F 369, Tribune.

Dressmakers and Seamstresses.

SITUATION WTD — EXPERIENCED DRESSmaker $4.25 daily. Oak. 4446. Call bet. 7 and 10 p. m.

SITUATION WTD — DRESSMAKING IN families, $3.85 per day. Mrs. Marsh, 3014 Broadway. Tel. Wellington 426.

SITUATION WTD — TAILORED SUITS, coats, gowns; highest class remodeling. Edgewater 7838.

SITUATION WTD — ALTERATIONS, PLAIN and fancy sewing. Oakland 1230.

SITUATION WTD—FINE FITTER, MAKER, desig. stylish gowns-suits. Div. 8483.

SITUATION WTD—DRESSMAKER, EXCLUsive work, eve. and all day. Ph. Well. 4050.

SITUATION WTD—DRESSMKR., COL., FORmer Royal Garment Co.; $4.50. Drex. 8126.

SITUATION WTD—DRESSMKR. FOR STOUT people; low price.

SITUATION WTD — HIGH CLASS DRESSmaker; all kinds frocks; reas. Sunny. 794.

Nurses and Governesses.

SITUATION WTD — GRADUATE NURSE; speaking English, French, Armenian, and Turkish, desires position for herself and child; educated; also trained in nursing; responsibility assured. Call afternoons. MR. MOWERS, 7 M. Central 6780.

SITUATION WTD — BY NURSE; HAD 2 years' hospital training; course in pedeatrics and obstetrics; best of references. Address G 392, Tribune.

SITUATION WTD — GRADUATE NURSE wants position as nurse and secretary; can speak and read Spanish; know commercial Spanish. Address G 315, Tribune.

SITUATION WTD — PRACTICAL INFANT'S nurse; best of refs.; no objections to older child; will go south. Call all day or week, Lafayette 4626.

SITUATION WTD — INFANT'S NURSE wishes permanent position in good family. References. Address F 483, Tribune.

SITUATION WTD — PRACTICAL NURSE; PRIVate home; N. S. pref.; state sal., duties. Address H 308, Tribune.

SITUATION WTD—INF. NURSE OR NURsery gov.; exp. refined, Prot.; physical care; city refs. Address G 394, Tribune.

SITUATION WTD — CARE FOR CHILDREN, day only. S. S.; no hawk. Terwilliger. 10618 Prospect-av.

SITUATION WTD—FAMILY LEAVING CITY wishes position for their nurse; exp.; best of ref. Eng. 6394.

SITUATION WTD — MID AGED LADY wishes pos. as nurse to invalid or child, going to Calif. 2220 Warren-av.

SITUATION WTD — INFANT'S OR CHILdren's nurse. Miss Fischer, 2205 Mc-Daniel-av., Evanston. Ill. Greenleaf 7083.

SITUATION WTD — NURSE WILL TAKE aged, nervous or mental case in own home; excellent care. Phone Kenwood 7771.

SITUATION WTD—INF. NURSE OR nursery governess. Phone Superior 8554.

SITUATION WTD—NURSE WILL TAKE old people in own home. Drex. 475.

SITUATION WTD — EXPERIENCED WILLing worker; ref.; $25 wk. Sheldrake 3900.

SITUATION WTD TRAINED INFANT nurse, white; $20 per week. Doug. 1246.

SITUATION WTD—MAID, 2D. EXP., NURSE a child, small fam. Sunday 3639.

SITUATION WTD — REFINED LADY, CARE of child, 6 hrs. day; $12. Edge. 5207.

SITUATION WTD—PRAC. NURSE-FOR INvalid. Oakland 5106.

SITUATION WTD — SECOND NURSE, CARE children 3 days per week or eves. Sunny. 9526.

Laundresses and Day Work.

SITUATION WTD—LAUNDRY CLEAN. OR housework; white; hour or week. Superior 9719.

SITUATION WTD — COL. LAUND., SMALL bun. at home. Call anywhere S. S. Vic. 5311.

SITUATION WTD—COL. WOMAN, DAY'S work, weekly; laundress. Cal. 2431.

SITUATION WTD — LAUNDRESS OR cleaning by the day. Drexel 1281.

SITUATION WTD—CLEANING, PART days. 1734 N. Halsted. MRS. HUSSAK.

SITUATION WTD—LAUNDRY OR CLEANing, whole or half days. Ph. Doreh. 8720.

SITUATION WTD—BY LAUNDRESS, BY day. Boulevard 3419.

SITUATION WTD—WHITE LAUNDRESS. Tues., Mon., Thurs., Fri., Sat. Went. 7564.

SITUATION WTD—HIGH BOY'S WORK, cleaning, cooking. Doug. 727.

SITUATION WTD — GOOD LAUNDRESS, cleaning, days, N. or S. Side. Drex. 7615.

SITUATION WTD—COL. WOMAN, DAY WK. Call Mrs. Victory 5381.

SITUATION WTD—COLORED, DAY WORK. exp. Boulevard 7872.

SITUATION WTD—CLEANING BY DAY OR week. Kenwood 5108.

SITUATION WTD—SMALL BUNDLE WASHing; exp. Kenwood 4410.

SITUATION WTD—1ST CLASS COL. LAUN. of bundles. Div. 5869.

SITUATION WTD—COL. LAUNDRESS OR cleaning, day or week. Doug. 2218.

SITUATION WTD—EXP. LAUNDRESS OR cleaning; white. Boulevard 1320.

SITUATION WTD—RELIABLE COL. LAUN., clean; all half days; ref. Drex. 7078.

SITUATION WTD—DAY'S WORK. PHONE Kenwood 2892.

SITUATION WTD—DAY WORK.

SITUATION WTD—COMP. LAUNDRESS; col. Kenwood 4534.

Stenographers, Typists, Etc.

SITUATION WTD—WOULD GIVE YOU really good steno. and gen. off. service; age 32; univ. keyb. mach.; ref.; $22. Address H 309, Tribune.

SITUATION WTD—STENO. OR SEC. WITH high grade loop firm; neat., acc., rapid, willing, interest in work; 23 yrs.; 6 yrs.' exp.; about $22. Armitage 3570.

SITUATION WTD—STENOG., BRIGHT GIRL, H. S. graduate; rapid and accurate; excellent in English; varied experience. Phone Austin 8467.

SITUATION WTD—MUST HAVE PART time, day or evening; steno., bkkpg., financial statements; answer now. Address G 489, Tribune.

SITUATION WTD—INVOICE CLERK, TYPist, swbd. oper.; $22. Ph. Haymarket 2408.

SITUATION WTD—IN EVANSTON OR WILmette, comp. steno., university grad.; ref. Phone Wilmette 2320 Sunday or evens.

SITUATION WTD—AS STENO. BEGINNER; good speller; neat appearing; read notes well; good typist; sal. fair. Kildare 5726.

SITUATION WTD—AS REG. STENO.; GOOD speller; read notes well; neat appearing; must work; sal. fair. Phone Hum. 2305.

SITUATION WTD. COMP. REFINED steno. desires position in sm. loop office; 6 yrs. exp.; A1 refs.; $25-$30. Ph. Sunny 1782.

SITUATION WTD—SECRE.-STENOG.; 9 yrs. exp.; reliable concern with oppor. for development. Address E 412, Tribune.

SITUATION WTD—STENO., H. S. GRAD., 3 yrs. exp. A1 ref.; good on detail. Randolph 5194.

SITUATION WTD—BY FIRST CLASS TYPist; permanent; rapid and accurate; 4 yrs. exp. $22-30 per week. Oakland 6712.

SITUATION WTD — STENO.-SECR.; H. S. grad.; 6 yrs.' exp.; eff.; chg. sm. off. Drex. 5779.

SITUATION WTD—TYPIST, SWITCHBOARD opr.; 5 yrs.' exp.; ref. Call State 5664.

SITUATION WTD—STENO.; 5 YRS.' EXP. etc. detail; cap. assuming chge. Mont. 8207.

SITUATION WTD — STENOGRAPHER, EXperienced. Eldare 4293.

SITUATION WTD—SECY.-STENO.; 6 YRS. exp.; exc. ref.; very eff. Rogers Park 1747.

SITUATION WTD—NEAT, BRIGHT STENO. beginner; good speller. Ph. Boul. 968.

SITUATION WTD — STENO. EXP. SMALL loop office pref. Call Armitage 9191.

SITUATION WTD—STENOGRAPHER, EXP.; S. S. pref. Address O Y 357, Tribune.

SITUATION WTD — EXP. TYPIST, GEN. off.; compet.; salary $18. Rockwell 767.

SITUATION WTD—STENO., AMBITIOUS BEginner. Kedzie 3236.

SITUATION WTD—BY STENOG.; 6 YRS. exp.; sal. $23. Address G 316, Tribune.

SITUATION WTD—BEGINNER IN STENOG. and willing. Phone Boulevard 5969.

SITUATION WTD—STENOG., SEC., BKPG.; A1; 10 yrs. exp. Address A 178, Tribune.

Miscellaneous.

SITUATION WTD — AS LADY'S COMPANion, by widow past 30; well educated, intelligent, tactful, sympathetic; references. Address S B 115, Tribune.

SITUATION WTD — ASSISTANT DRUG clerk; 1 yr.'s work in a college of pharm.; comp. clerk, but unrez. Miss Knight, Calumet 896.

WANTED—MALE HELP.

Stores and Offices.

ACCOUNTANT — FAMILIAR WITH SALES, collections, credits, claims, adjustments, and follow-ups; a clean cut man, with personality and force. Address P B 373, Tribune.

ADDRESSERS—LONGHAND, $2.50 PER M. ROTHSCHILD, 712 Federal-st.

BOOKKEEPER ASSISTANT — AMBITIOUS; splendid opportunity; must read Jewish; state experience and salary. Address G 385, Tribune.

BOOKKEEPER—$100 PER MONTH, KELLshore Hotel, 738 Irving Park-blvd.

BOOKKEEPER — 1 OR 2 EVENINGS A WK. Apply MID-STATE DRUG CO., 515 S. State.

LEDGER CLERK—RAPID AND ACCURATE, good penman; with bookkeeping experience. State exp. and salary wanted. Address F B 426, Tribune.

MAN—YOUNG, 16 TO 20. BRIGHT, AMbitious, not afraid of work; splendid opportunity for advancement. State age, education, experience if any, and salary expected. Address H 198, Tribune.

MAN — BETWEEN 45-50, FOR GENERAL office and sales work. Call Tuesday, betw. 4-5. 3253 W. Madison.

MAN—WHO CAN HANDLE CLEARING AND savings receiving cage in bank. State experience. Address S O 556, Tribune.

MEN — MIDDLE AGED, ABOUT 45 YEARS of age, who have had some clerical experience, for permanent messenger work in loop bank; must be neat appearing, well educated, and be able to furnish first class references as to ability and character; state age, education, salary, and experience. Address S O 150, Tribune.

MULTICOLOR OR MULTIGRAPH OPERAtor—Good, dependable young man, who is capable of taking charge of small department. Take Douglas Park L to 54th-av., see Mr. Ferry, Hurley Machine Co.

PRODUCTION CLERKS.

Young men, over 21 years of age, who have a good education and are interested in factory production problems, will find these positions attractive.

WESTERN ELECTRIC CO., INC.
48th-av. and 24th-st.

RETAIL DRY GOODS SALESMAN WANTED; CITY. ADDRESS F 166, TRIBUNE.

SALESMEN—CLOTHING, RETAIL, 2; ONE for North Side store, one South Chicago. Apply BERNHARD'S, 6700 W. Madison-st.

STENOGRAPHER AND STOCK RECORD Clerk—Part time. Ph. Calumet 6813.

YOUNG MAN

To take charge of correspondence in sales and order dept.; prefer one experienced in auto or accessory business; full age, experience in full, and salary expected. Address P N 361, Tribune.

WINDOW TRIMMER,

Experienced trimming drug stores. Apply Sterno Canned Heat, 1503 Mallers Bldg., after 5 o'clock.

Executives and Managers.

WANTED — NIGHT SUPERintendent, to have charge of watchmen and the porters in our plant. Must be of exceptional reputation for integrity and active enough to accept the responsibility for the whole plant during the night.

This ad is principally intended to appeal to men between 45 and 60 years old who by saving have demonstrated their thrift. Apply between 9 and 11 o'clock this morning.

SPIEGEL, MAY, STERN CO.,
1061 W. 35th-st.

EXECUTIVE OPPORTUNITY

We are looking for a man capable of filling an executive position with a well established crude oil producing company operating in Texas and Oklahoma, and who is desirous of forming a permanent connection. What we want is a thorough business man, either with or without a producing experience. Here is a real opportunity for the right party, with a well established company. Address G 205, Tribune.

DISTRICT MANAGERS—PERMANENT, EXclusive territory, wonderful opportunity if you can appoint agts. to take orders for Pure Silk Hosiery; sold direct from mill to home. We deliver for you. Chance of a lifetime for energetic, high grade men who understand how to get good agents and get business. Big money for good men. No limit to earnings. Territory in all parts of the country. Call or write at once. PURE SILK HOSIERY MILLS, 1632 Masonic Temple, Chicago.

PROOFREADER.

Head proofreader, capable of handling efficiently 12 to 15 people, in large day and night publication and catalogue house. Address P N 384, Tribune.

VICTOR SALESMAN,

experienced, to manage victrola department in one of the finest music stores in the state. Must be able to leave town. Address S O 516, Tribune.

Boys—Office and Factory.

BOY—16 OR OVER, FOR OFFICE BOY, IN South Side bank; must be bright, clean cut, ambitious, alert, willing, desirous of himself in a way to merit advancement. In answering give age, references, and salary desired. Address F 207, Tribune.

BOYS — 2, BRIGHT, ENERGETIC, OFFICE; grammar school graduates; 15 and 16 years old; splendid opportunity for advancement with large corporation. Room 1705 Harris Trust Bldg.

BOY — 17 TO 18, EXPERIENCED IN CLERical work; H. S. education preferred; West Side mfg. JOHN BAUMGARTH CO., Cor. Randolph and Ogden.

BOYS — 3, FOR MORNING NEWSPAPER routes; about 1 hour's work; good pay. LAKE SHORE NEWSPAPER DELIVERY, 4551 N. Clark-st. Edge. 1687.

MAN — YOUNG, WITH MAILING EXPERIence preferred; excellent opportunity to advance to good office position. GEO. S. JOHNSTON CO., 5 S. Wabash-av.

Professions and Trades.

AUTOMOBILE INSTRUCTOR—

We need a man to take charge of our classrooms and teach, in plain English, the fundamentals of the construction of the automobile; he must be able to explain, for example, the theory of automobile ignition and how this is carried out in the various ignition systems; he must have had experience in a private automobile school; this work requires that a man work five days per week, from 9 in the morning until 4 p. m., and three evenings, from 7 to 9; in your application give experience, age, salary expected, and when available; your letter will be held in strictest confidence. Address P L 144, Tribune.

BURNISHERS—FOR WORK ON GOLD AND silver. Address Box 297, Elkhart, Ind.

CANDYMAKER.

All around candy maker; first class; should be specialty man on penny goods; possible chance as superintendent if capable of taking full charge of about 50 to 60 employes; state salary wanted and by whom employed. Address S O 380, Tribune.

CANDYMAKER — HARD GOODS MAN; thoroughly experienced in all branches; must also have some knowledge of filled goods; steady work; excellent opportunity. Apply SPOEHR, 179 N. Michigan, 2d fl.

CARPENTERS WANTED.
WAGE $1.00 PER HOUR.

APPLY AT FOLLOWING LOCATIONS:
C. & N. W. Terminal Elevator, 122d-st. and Torrence-av.
Calumet Station, 100th-st. and Calumet river.
U. S. Mail Terminal Bldg., Canal and Harrison-sts.
Federal Reserve Bank, Jackson and La Salle-sts.
College Bldgs. (near Libertyville). Area, Ill.
Harvard School, 4731 Ellis-av.
C. B. & Q. viaduct, Taylor and Canal-sts.
Hamilton Club, 20 S. Dearborn-st.
Ohio-st. and Michigan-av.
3533 W. Madison-st.

BUILDING CONSTRUCTION EMPLOYERS' ASSOCIATION

CARPENTERS WANTED.
WAGES $1 PER HOUR.

APPLY AT EAST END OF VAN BUREN-ST. VIADUCT, GRANT PARK.

BUILDING CONSTRUCTION EMPLOYERS' ASSOCIATION

CARPENTERS — FOR CONCRETE FORM work, $1 per hour; give telephone number and address. Address S O 453, Tribune.
CARPENTERS—TO WORK ON CEMENT forms. 4601 W. Madison.

WANTED—MALE HELP.

Professions and Trades.

CARPENTERS, CABINETMAKERS, AND woodworking machine operators. Apply Union Refrigerator Co., 2059 Elston-av.

CHAUFFEUR—WHITE, SINGLE, FOR COUNtry and city position; must know Chicago; best references; state salary; give phone number. Address S O 514, Tribune.

CHAUFFEURS—HERE IS A CHANCE TO BE your own boss; earn up to $150 per wk. For particulars call at the DIAMOND TAXI EX., Room 1108, 14 W. Washington-st.

COAT SHOP HELP.

EXPERIENCED WORKERS.
COLLAR MAKERS.
COLLAR MAKERS.

NEW SHOP.
BEST WORKING CONDITIONS.
THE HOUSE OF KUPPENHEIMER,
18th-st. and Karlov-av.
1 block west of Crawford.

COMPOSITOR—TWO THIRDER; PRIVATE plant; all around man; age, etc. Address G 561, Tribune.

COMPOSITORS—TWO THIRDERS. McCLELAND, 2905 S. State-st.

CUTTER,

EXPERIENCED ON RAINCOATS.
MONTGOMERY WARD & CO.
2226 WABANSIA-AV., NR. OAKLEY-BLVD.

CUTTER—MUST BE PRACTICAL TAILOR; steady work. KOENIGSBERGER, 346 N. State-st., near bridge.

DRAFTSMAN—EVENTUALLY TO BECOME sales engineer; must be engineering graduate, able to do electrical testing and learn hydraulic machine design; state salary. Address S O 436, Tribune.

ENGINEERS—TELEPHONE.

We can use a few more men in our Telephone Engineering Division. Those who are educated along electrical engineering lines or have practical telephone experience preferred.

We also need several college graduates for our training course, which leads to Telephone Engineering Work. If you are a recent graduate and are interested in this branch of electrical engineering it will be worth your while to investigate these positions.

WESTERN ELECTRIC CO., INC.
48th-av. and 24th-st.

FOREMAN,

Working for composing room; high wages; in town; nonunion; give references. Address T A 159, Tribune.

FOREMAN—IN FINISHING DEPT. ON phonographs; must be all around man; state refs. and salary. Address S O 455, Tribune.

FORD MECHANIC—MUST BE A1 FORD man, thoroughly capable of locating trouble and doing complete overhauling. BARNETT SALES CO. 1466 S. Michigan-av.

HELP FOR PAPER MILL—EXPERIENCED; good wages; steady work. Address G 537, Tribune.

JEWELER — EXPERIENCED, IN ALL around work. Rm. 25, 720 W. Roosevelt-rd.

MEN—OVER 21, TO TAKE CHARGE VULcanizing service stations everywhere in U. S.; exp. unnecessary; good wages; small bond required; will furnish all machinery, open a station in your own town. We guarantee you one year employment. BAFFIN TIRE VULCANIZER SYSTEM, 917 Washington-blvd.

PAINTER—FIRST CLASS, FOR AUTO work. 933 E. 43d-st.

PILL AND TABLET COATER — FOR PHARmaceutical house. A man thoroughly experienced in this line and competent to handle all kinds of coating work. Must be an expert, not a novice or an experimenter. A good man will be provided with opportunity for advancement. JOHN T. MILLIKEN & CO., St. Louis, Missouri.

PLASTERERS—[2], CONCRETE WORKERS, and [2] union laborers; good, steady workers; near city. Call between 7 and 9 p. m., 450 E. 90th-st.

POLISHER AND BUFFER—FIRST CLASS. 2346 S. Dearborn.

PRESSMAN — EXPERIENCED OFFSET; permanent. Apply 43d and Laflin-sts. MORRIS & COMPANY

PRINTERS.

OPEN SHOP COMPOSING ROOMS REPRESENTING 85% OF WORK FOR PRINTING IN MILWAUKEE are rebuilding their organizations. These positions will interest men who wish to make permanent connections with opportunity for advancement. We want first class.

Hand Compositors,
Stonemen,
Linotype Operators,
Monotype Keyboard and Caster Operators,
Monotype Combination Operators,

to replace men who have vacated their positions and are now on strike. Good wages, excellent working conditions. Write EMPLOYING PRINTERS' ASSOCIATION, 1310 Majestic Bldg., Milwaukee, Wis.

PRINTER — WE HAVE AN OPENING FOR a good compositor; 48 hour week. STUART HOOPER CO., 400 Sherman-st.

REPORTER—BY MERCANTILE AGENCY; steady position and advancement. Address S P 187, Tribune.

RUBBER STAMP MAKER—GOOD POSITION; good man. W. J. COOLEY & CO., Memphis, Tenn.

SHOEMAKER—GOOD WAGES.
3414 Sheffield-av.

SHOW CARD WRITER—A1 MAN, SPEEDY Best job in Chicago; permanent. Apply Standard Show Card Service, 6433 Ravenswood-av., near Devon.

SHOW CARD WRITERS—2; STEADY; GOOD sal.; pleas. cond. McAleer, 117 N. Clark-st.

TENDERS.

One good back tender and one good machine tender with experience on news print machines running at 550 feet. Open shop conditions and no outside interference. Good town, steady employment. J. M. RIEGEL, care St. Paul Dispatch, St. Paul, Minn.

WOODWORKING MACHINE HAND — MUST be a cabinet maker; take care of seven cabinet makers; must be reliable; making store fixtures; union man; high wages. For appointment phone Canal 2781.

YOUNG MEN—2, TO TRAIN FOR INSPECting and installing electrical machines, covering routes in Chicago; good future if you are ambitious and learn quickly; $60 monthly to start; age 17 to 19. Mr. Ackerman, 612 Tacoma Bldg.

Pharmacists.

APPRENTICE — IN DRUG STORE. MUST have 2 years' experience. Call Monticello 1100.

DRUG CLERK — WITH SOME EXPERIence. 3450 W. Harrison-st.

PHARMACIST — REGULARLY REGISTERED; convenient for married or single; easy work; registered in Indiana or Illinois. 670 State Line-st., DR. S. KERR, West Hammond, Ill.

PHARMACIST—REGISTERED. 1159 Roosevelt-rd.

REGISTERED PHARMACIST — IN CALUmet Indiana; no objection to age or handicap; state salary expected. Address S O 125, Tribune.

Farm and Garden Help.

GARDENER — EXPERIENCED; GREENhouse, vegetables, trees, shrubs, lawn; permanent emp.; references required. Glencoe. Address S O 306, Tribune.

Salesmen, Solicitors, Etc.

ACCIDENT-HEALTH SALESMEN—WHOLEsale; part time; Ill., Ind., Chicago. General Accident Co., 64 E. Jackson-blvd.

ADVERTISING SALESMEN.

High caliber men; newspaper or directory exp. Liberal comm. Permanent. Call Went. worth 2248.

ADVERTISING SALESMAN,

with program experience preferred; good proposition for producer. Call today, 186 N. La Salle-st., 10 a. m. Room 416.

ARE YOU A SALESMAN?

We need a few good men to put a new item on the market. The possibilities for selling this item are unlimited.
ADVERTISERS' DISPLAY PRODUCTS CO.,
1519 S. Wabash-av.

BOND SALESMEN.

If you have established clientele and can sell high grade real estate 8% bonds, write us. Our proposition to you is the best in Chicago. Address G 578, Tribune.

CANVASSERS.

We are in need of twelve seasoned canvassers who are experienced in book and magazine work. This is an entirely new proposition and is meeting with 75% results on calls. Our men are now making from $15 to $45 daily and the popularity of our work is increasing constantly. See Sales Manager, 626 Consumers Bldg., 220 S. State-st.

CANVASSERS—MAIN OR SIDE LINE. CAN make $6 to $10 daily selling household necessity; popular price all around cleaner and polish. Sells on sight at 50c, costs you 16c. Apply Store Manager, 802 Diversey-blvd. Chicago.

WANTED—MALE HELP.

Salesmen, Solicitors, Etc.

DO YOU WANT WORK?

We have recently purchased the subscription publications of Harper Bros. and want a neat appearing man to call on our old customers and introduce the new line. Positive earning; permanent position. Apply Mr. Smalley, with P. F. Collier & Son Dist. Corp., 1018 S. Wabash-av.

JEWISH SALESMEN.

Join an organization of picked men to represent a proposition of special appeal to all classes of Jews. We are the largest Jewish publishing house in the world publishing in English and if over 30 can offer you exclusive territory and leads, with assurance of $100-$125 weekly. Call 10-12 a. m., Rm. 606, 17 N. Wabash-av.

MAN—CAPABLE OF RUNNING OFFICE outside city; handle exclusive sale of line in other states; no competition; takes cash for goods; side line travelers also wanted. R. 1606, 28 E. Jackson.

MEN—FULL TIME OR YOUR SPARE TIME,

who are willing to work under supervision of a manager; no selling. We have vacancy for two good reliable men, with old reliable house; 28 years of fair dealing. Write, if requisition seconded none. Call Room 2506, MAY BLDG., 9 a. m. to 9 p. m. Ask for MR. C. J. BLACK, General Sales Manager.

MEN—YOUNG, BETWEEN 18 AND 22; new propositions offered by large concern; have three openings; highest commissions and bonus paid; no experience necessary. Apply Room 60, 443 S. Dearborn.

MEN—OPENING FOR 5 MEN OF NEAT APpearance with business ability to assist manager handling and calling on city and country trade. Apply before 10, after 2. MR. FORD, R. 800, 1018 S. Wabash.

MEN—YOUNG, FOUR, LIVE WIRE, FOR house to house selling, city and road; salary and commission and transportation; experience unnecessary. Apply 107 S. Clinton, MR. PEARCE, 3 to 5.

MEN AND WOMEN—TO INTRODUCE radium appliances and preparations; work a semi-invalid can do; all or part time. THE RADIUM PRODUCTS CO., 1600 Mallers Bldg.

MEN—FULL OR PART TIME; FEW YOUNG men, to make $50-$100 a week, if you will follow instructions. Call bet. 10-12 a. m., Room 631, 111 W. La Salle.

MEN — YOUNG, CATHOLIC, WE WILL train several for road and city territory; $40 earned at start. Apply 5 N. La Salle, 2-6.

MEN—2, SINGLE, TO TRAVEL WITH MANager as salesmen. Apply 509 W. Wabash, 3d floor, 9 to 12. Call for Mr. Shick.

MEN—EXPERIENCED, LIVE APPEARING —Commission and drawing account. 2024 Lawrence-av.

MEN—4; TO SELL COFFEE WHOLESALE direct to the consumer. Apply Monday, 8:30 a. m., at 4 AYRES & CO., River-st.

MEN—3, FOR AN EASY SELLING PROPOsition; experience not necessary; salary and com. $14. 56 W. Washington-st.

MEN—YOUNG, TO SELL SONGS. APPLY Suite 905, 20 E. Jackson-blvd. E. WILLET.

ROUTE SALESMAN.

Experienced salesman, to call on the grocery and delicatessen trade, on Southwest Side of Chicago; must be gentleman and know how to drive a real truck; splendid opportunity for a man who is willing to work hard and produce results. Apply North Shore Food Products Co., 1112 S. Morgan-st.

SALESMAN.

A high powered man of great vision for a business of national importance. This man's work to begin will be strictly sales with exceptional opportunity for executive position; prefer a man of security salesman's type, around 28 to 40 years of age, of mature experience; compensation secondary. See Mr. Johnson, Room 410, 216-222 N. Michigan-av.

SALESMAN — WELL KNOWN CHICAGO firm requires services of an exceptionally high class salesman; prefer married man who has lived several years in Chicago and who has the ability and personality to make leading connections among his customers. We can afford to offer earnings and future possibilities commensurate with such ability. Give your phone number in reply. Address P L 130, Tribune.

SALESMEN—AN EXCEPTIONAL OPPORTUNITY for two salesmen; must be over 30 years; a man who

TRADE SCHOOLS.

YOU CAN GET
A GOOD JOB

We train Repairmen, Truck Drivers, Welding and Starting Experts. Demonstrators, Truck and Aeroplane Mechanics, etc. Be C. A. E.—Certified Automotive Engineer. Good pay-positions for graduates.

Classes daily from 9 a. m. to 4 p. m. Special evening classes Monday, Wednesday, and Friday at 6 p. m.

Write today for big catalog, special rates; General Mechanical Driving; 150; Automotive Electricity; 150; Vulcanizing, 350; Acetylene welding, $50; Driving, $35. Other special courses, $70 to $200. Easy payments accepted.

Don't delay a day. It costs nothing to try us a visit. It costs nothing to find out. Come, write, or phone today. Learn a trade that is needed, and may save you money, time, worry, and make you independent. Our practical methods, big equipment and other advantages guarantee your success. Call, write, or phone for FREE BOOKLET.

CALUMET 2657.

GREER COLLEGE OF AUTOMOTIVE ENGINEERING, 2024 WABASH-AV., CHICAGO, ILL.

LEARN TO BE A REAL TIRE MAN

With the opportunity to become a branch manager in a growing tire concern. We have the best modern equipment and tools for your use. This does not cost anything to talk about. We need about ten energetic men; to train now for the right man that we are looking for. We do not sell or manufacture anything.

Interviews will be granted evenings till 8 o'clock.

3355 FIFTH-AV.

TYPEWRITERS AND SUPPLIES.

CENTRAL 46 AND 47.

RENT APPLIED 3 MONTHS, $7.50 UP. Guaranteed typewriters, all makes, $15 to $60. Open evenings. YOUNG TYPEWRITER CO. 1st floor. 25 W. LAKE-ST., EAST OF DEARBORN.

RENTED 3 MONTHS, $5 UP; RENTAL allowed on purchase. Underwoods, Oliverss, Remingtons; lowest prices; guaranteed one year. Check Prot. Adding Mach. Typewriter Co., 183 N. Dearborn, cor. Lake. Cent. 6035.

TYPEWRITERS SOLD, $15 UP; RENTED $3 per mo.; $40 up; rebuilding, $25; guaranteed. Typewriter Sales & Service Co., 329 S. Dearborn-st. Harrison 6880.

TYPEWRITERS — ALL MAKES SOLD, $15 up; rented 3 mos., $6 up; expert repairing at reasonable prices. Typewriter Co., 327 Dearborn-st. Central 6402.

FOR SALE—ALL MAKES, CORONAS, $27.50. RELIABLE TYPEWRITER CO., Wabash 568.

REBUILT, SOLD ON TERMS. CORONA TYPEWRITER SALES CO., 17 S. La Salle-st. Phone Franklin 4992.

FOR SALE—CORONA TYPEWRITER; GOOD condition; reasonable; will sell to demonstrator. Phone Park Ridge 3224.

JEWELRY, WATCHES, ETC.

PAUL PAYS HIGHEST SPOT CASH FOR diamonds, pawn tickets, jewelry, etc. Bring it to us or phone Randolph 1049. PAUL PAYS.

SQUARE DEAL JEWELER.
31 N. DEARBORN, GROUND FL. STORE.

HIGHEST CASH PRICES GUARANTEED for your diamonds, pearls, jewelry, and pawn tickets; quick action; confidential. JAMES HARRISON, R. 707, 7 W. Madison.

DIAMONDS AND WATCHES — $1.00 PER week. Loans for cash; 4 year guaranty. ROSENBERG & ERANN, 4th fl., 209 S. State-st.

PAWN TICKETS BOUGHT. ALSO OLD gold, silver, platinum, diamonds; best prices, business confidential. J. C. Clark-st.

DIAMONDS, GOLD, SILVER, PAWN TICKETS wanted. You cannot get better prices anywhere. E. HOSENBERG, 64 W. Randolph.

DIAMONDS AND PAWN TICKETS BOUGHT; SEE ME BEFORE SELLING. I. E. KORSHAK, 1316 Masonic Temple Bldg.

PLATINUM DINNER RING, 2 STONES, about 1 carat, $150; single white stone ring, 1¼ carat, $175. Harrison 3819.

PAY RENT; I WILL BUY DIAMOND IF bargain. Call Haymarket 1570.

LEGAL NOTICES.

TO WHOM IT MAY CONCERN—THE PARTnership heretofore existing between Jos. Fischer and Sam Gold, doing business under the firm name of The Master Advertisers, has been dissolved by mutual consent, Sept. 14, 1921. All debts owing to said firm will be collected by Dezel and Jo Fischer will continue doing business under the same name, and will not be responsible for any debts contracted for, by Sam Gold. [Signed] THE MASTER ADVERTISERS.

H. ROSSOP SOLD CANDY STORE, 428 N. California-av., to H. Wolf. Creditors send bills by Sept. 31 to P. P. SACHS, 1061 Conway Bldg.

NOT RESPONSIBLE FOR DEBTS CONtracted by any one but myself. GEORGE J. HONES, 1638 Juneway-ter.

DOGS, BIRDS, POULTRY, ETC.

HIGH CLASS BOSTON PUPS, SIRED BY Champion King Bantam King, Jr. Dandy Sparks, Jr., marked perfect; screw tail; good heads. 4530 Clifton. Sunny 6190. Paul.

BOSTON FEMALE AND 3 WEEKS PUPPY; Hagmaster strain; fully marked; $100; quick sale. Call after 6 p. m. H. WEST, 963 University.

BEST BELL FEMALE BOSTON BULL, 15 mos. old; brindle; perfect wht. markings; button screw tail; pedigreed, registered A. K. C. Lyon, 8150 Kimbark-av.

BELLS PEDIGREED IRISH TERRIER, 9 months old; eligible to registration; sired by Double Shear Double; fine watch dog and children's companion. Tel. Edge. 8637.

WANTED—FEMALE CANARIES; MUST BE singers; will pay $1 each. MRS. HIRSCH, 651 Cornell-av. Tel. Midway 6927.

OFFICE DEVICES.

MULTICOLOR PRESS — WILL EXCHANGE or apply in multicolor press for printing of what offer have you? Address T A 490, Tribune.

ADDRESSOGRAPH, $150; 1 set, 800; foot, $75. multigraphs, $8. 75, 76, 76. 76 Dick mimeo. 162 N. La Salle.

ADDING AND CALCULATING MACHINES sold and rented; rebuilt and guaranteed. 203 Rand-McNally Bldg. Franklin 6705.

DICTAPHONES, MULTIGRAPHS, FOLDERS, ETC., INC. 440 S. Dearborn. Harr. 5917.

FOR SALE—AN ADDRESSOGRAPH, COMB. CASH REG., SACRIFICE. 3326 State-Lake Bldg.

LETTER FOLDERS, MULTIGRAPH CRANKS, ENVELOPES. FRUITT, 112 N. La Salle.

STORAGE, CARTING, FORWARDING

MOVE THE RED BALL WAY

In every necessary; expert furniture movers; take your household goods from your home and deliver them direct to your new home in large furniture vans. We are "Nationwide"—the largest trucking organization in America. All loads insured while in our care. The very best service at prices no more than usual elsewhere. Cash or payment.

RED BALL TRANSIT CO.,

Offices: Detroit, Dayton, Columbus, O., and Chicago, 1102 Century Bldg. Wabash 5437.

MOVE DUST PROOF VAN; WILL MOVE to Indianapolis, Oct. 1. Wabash 267.

CAMERAS, KODAKS ETC.

KODAKS, GRAFLEX, AND MOTION PICture cameras exclusively. See Bass now for values.

KODAK CAMERA COMPANY, 109 N. Dearborn.

KODAKS BOUGHT, SOLD, EXCHANGED. Latest loans, low rate of interest on cameras, projectors, etc. Jacob Klein, 502 S. Dearborn.

CAMERAS, BOUGHT OR EXCHANGED. CENTRAL CAMERA CO., 124 S. Wabash.

SEE THE ADVANCE BUY FROM BIG 4 STORE 25% to 50%. Quincy Big 4 Store, Wabash 4728.

BARTER AND EXCHANGE.

CABINET PLAYER PIANO, COMPLETE with rolls, cabinet, etc.; will consider automobile part exchange. Address H 199, Tribune.

PAINTING, WINDOW LETTERING IN gold for high class dentistry. 783 Milwaukee-av. Room 5.

$200 EQUITY IN PLAYER PIANO; what offer or what have you? 818 W. Belmont.

BOATS, YACHTS, ETC.

FOR SALE—CABIN CRUISER; 4 BERTHS; 30 ft. Buffalo chine; just returned from overhaul. Will exchange for real estate or high grade car. Price $1,500. Ask watchman in Peter Cargard office of Belmont bridge, or ph. Hayden 2276.

PRINTING MACHINERY & SUPPLIES

FOR SALE — 33X47 SCOTT 2 REV. PRESS, 1918 Cottrell 2 rev. press. Wanner Machinery Co., 716 S. Dearborn-st.

FOR SALE—10 INCH LEVER CUTTER. WRITE for price. Address A S 128, Tribune.

WANTED—PROOF PRESS WITH 12 IN BED. Phone Sedgie 6470.

PRINTING, ENGRAVING, BINDING.

PRINTING FOR LESS MONEY. Letterheads, envelopes, folders, circulars, booklets. Low prices. Call, Samples shown. 526 S. Dearborn. Tel. Har. 2460.

PRINTING, LOW PRICES; CARDS, envelopes, $4 per thousand. Phone Franklin Main 4271.

CASTOFF CLOTHING.

WANTED, 927 H. CLARK-ST.—A DIGNIFIED purchaser of used garments, household articles, bric-a-brac, antiques, etc. Sup. 478.

WE PAY MORE FOR YOUR CLOTHING. CALL First. Call anywhere. Ken. 5850.

WANTED—FEMALE HELP.

Stores and Offices.

ADDRESSERS—GIRLS, 18 YEARS, OR older; for longhand addressing; best piece-work rates; also bonus; steady job. Apply CORF., 632 S. State-st.

BOOKKEEPER—COMPETENT; ABLE TO DO some stenography; small office; give full particulars, salary, phone. Address S O 58, Tribune.

BOOKKEEPER — EXPERIENCED, WITH knowledge of typewriting and general office work. 37 Vallas. 2857 W. Lake-st.

BKKPR., $30; TAKE FULL CHGE.; STENography would be an asset; brokerage office. Address P L 281, Tribune.

BOOKKEEPER AND STENOGRAPHER—RELiable. LAMP MFG CO., 2256-58 W. Walnut-st., corner Oakley-blvd.

CASHIER—EXPERIENCED, FOR RESTAUrant; no Sundays; $20; give references in answering. Address S A 231, Tribune.

CASHIER AND BOOKKEEPER — EXPERIenced; in grocery store; Austin. Apply EDWARD RUEB & CO., 703 W. Randolph-st.

EXPERIENCED
FUR SALESWOMEN.

Apply 10th floor, Employment Office,
ROTHSCHILD & COMPANY,
State, Jackson & Van Buren.

FILE OR INDEX
CLERKS.

Very desirable positions to fill vacancies in our File and Index Dept., for experienced Index Clerks, Card Filers, Revisers, and File Inspectors.

These positions are absolutely permanent all the year round and pay a very liberal starting salary, with chance for rapid advancement. Come prepared for work.

PHILIPSBORN'S,
Congress and Paulina-sts.
Marshfield "L" Station.

FILE CLERK — YOUNG LADY; ACCURATE and quick to grasp details; preference will be given to party that may have had filing experience in connection with sales promotion department; good salary.
OLSON RUG CO.,
40 S. Lafin-st.

FILE CLERK—FOR FILING AND GENERAL office work, on West Side; high school graduate preferred; good future with high grade concern. Telephone Lawndale 1157.

GIRLS,
YOUNG
WOMEN,

17 to 25
years of age,

for work in our various merchandise departments, cutting yard goods, filling and checking orders, examining merchandise, wrapping and weighing parcel post packages.

No experience necessary.

SEARS, ROEBUCK & CO.,
Homan-av. & Arthington-st.

GIRLS
AS
TYPISTS,
READERS,
CHECKERS,
AND
ZONERS.

LEONARD MORTON & CO.,
633 S. Wabash, 5th floor.

GIRLS—WITH SOME CLERICAL experience; temporary work.

SCHOLL MFG. CO.,
213 West Schiller-st.

GIRL

With some knowledge of typewriting and general office work, for payroll and other clerical work; neatness and accuracy essential.

BRADLEY & VROOMAN CO.,
2632 S. Dearborn.
Call Mr. Hedlund for appointment. Victory 7660.

GIRL.

Competent in handling orders in shop; must be quick and wide awake. E. R. MOORE CO., 932 Dakin-st.
Irving Park-blvd., Broadway, or Halsted-st. cars.

GIRL—BRIGHT, AS ASSISTANT IN MANUfacturing office; experience in factory records necessary; steady work. 7th floor. 227 W. Jackson-blvd.

GIRLS—FOR CLERICAL WORK. APPLY Employment Dept., HIBBARD, SPENCER, BARTLETT & CO.

GIRL—TO ADDRESS ENVELOPES, $3 PER thousand. Apply MID-WEST LAMP CO., 143 W. Austin-av.

GIRL — TO CLERK IN DELICATESSEN store. Apply at 4409 Sheridan-rd. C. F. Hoeffler. 4490 Sheridan-rd. S. S. 3560.

GIRL—IN BROOKS' CANDY SHOP. 223 W. Jackson-blvd.

GIRL — TO TAKE CARE TRADE IN STORE and office. Address G 355, Tribune.

LADY—YOUNG, WITH SOME BOOKKEEPing experience, for position as assistant bookkeeper and cashier, for Hyde Park real estate office; reasonable starting salary, with prospects for quick advancement. JOHN GRAHOLSKI & BROS., 53d-st. and Lake Park-av.

LADY—NEAT, YOUNG, LIVING ON NORTH Side, to take charge of small office; experience not necessary; must write neat hand. Address S O 553, Tribune.

LADY—YOUNG, 17 OR 18, FOR PLAYER roll dept.; experience not necessary; good chance starting salary. Apply Mr. Tooke, 329 S. Wabash.

LADY — YOUNG, OF GOOD APPEARANCE, to learn to sell shoes in an exclusive women's shoe store. 3326 State-Lake Bldg.

LADY—YOUNG TO COLLECT BILLS. RAVenswood 3833, between 6 and 7.

MERCHANDISE
CREDIT CLERK.

WANT EXPERIENCED
YOUNG WOMAN FOR MERCHANDISE CREDIT DEPARTMENT; WITH OFFICE EXPERIENCE.

APPLY EMPLOYMENT OFFICE, 7TH FLOOR,
MAURICE L. ROTHSCHILD,
SOUTHWEST CORNER
STATE AND JACKSON.

GOOD CLOTHES SPECIALISTS.

OFFICE POSITIONS

FOR GIRLS,
16 to 18 years of age.

The work includes pricing, indexing, filing, general office, etc. Must be able to write clearly and to do simple figuring.

No experience necessary.

SEARS, ROEBUCK & CO.,
Homan-av. & Arthington-st.

WANTED—FEMALE HELP.

Stores and Offices.

OFFICE CLERKS.

Young women, ages 18-25, experienced in filing and general office detail. Agreeable working conditions, permanent positions, with good opportunity for promotion. Hours 8:30 to 5. 1 on Saturday.

LA SALLE EXTENSION UNIVERSITY.
4046 S. Michigan-av.

PHILIPSBORN'S

HAVE OPENINGS IN THEIR GENERAL OFFICE FOR

GIRLS AND YOUNG WOMEN.

IF YOU ARE NOT EXPERIENCED WE WILL TEACH YOU.

FILE CLERKS.
MAIL CLERKS.
INDEX CLERKS.
ENTRY CLERKS.
RECORD CLERKS.
REVISING CLERKS.
REFUND CLERKS.
RETURN ADJUSTING CLERKS.

LIBERAL STARTING SALARIES.
PERMANENT POSITIONS.

PHILIPSBORN'S,
Congress and Paulina-sts.

SALESWOMEN
for various departments throughout the house. Apply 10th floor, Employment Office,
ROTHSCHILD & COMPANY,
State, Jackson & Van Buren.

SALESWOMEN WANTED—FOR COAT AND suit department. Must be thoroughly experienced, capable of selling, of good appearance and record. Good salary will be paid to those that qualify. Address RUBIN'S DEPT. STORE, Waukegan, Ill.

SALESLADIES — CLOAK EXPERIENCED; permanent positions; those with downtown experience preferred. H. M. PARADISE & CO., 17 N. State-st., Rm. 910.

SALESLADIES — LADIES' READY TO wear establishment; only those with specialty shop experience need apply. BEE-MAN'S, 1215 E. 63d-st.

SALESGIRL—TO SELL PHONOGRAPHS, rolls, records, musical etc.; state experience. Address S O 127, Tribune.

STENOGRAPHER AND SECRETARY—EXperienced; high school graduate with statistical or mechanical drawing experience preferred; must be neat, accurate, and willing to work; excellent opportunity for advancement. Write fully past experience, references, and telephone number for appointment. Address P B 276, Tribune.

STENOGRAPHER — FAMILIAR WITH sales correspondence and stock records; also willing to do clerical work; excellent chance for rapid advancement. C. E. RICHARDSON & CO., 125 S. Wabash-av., 9th floor.

STENOGRAPHER — HOURS 9 TO 5; 10 minutes south of loop; all light office; interesting work; chance to use initiative; must have 4 years' H. S. training; Protestant; aged 20 to 30. Address S O 454, Tribune.

STENOGRAPHER — COMPETENT, AS SECretary to busy bank executive in growing Northwest Side State Bank. One with legal experience preferred. Address G 69, Tribune.

STENOGRAPHER—THOROUGHLY COMPEtent; $15 per week; references required. Apply, ready to work, MITCHELL BROS. CO., 367 W. Adams-st.

STENOGRAPHER AND SECRETARY—PROfessional office; Monadnock block law firm. Apply Mr. Kammler, R. 1001, 10 S. La Salle.

STENOGRAPHER — EXP'D; STEADY POsition. $20 wk. Apply Samuel Kunin & Son, 1057 S. Kedzie-av.

STENOGRAPHER — COMPETENT; SOME experience on small switchboard; loop; salary $20. Address S O 143, Tribune.

STENOGRAPHER AND GENERAL OFFICE assistant—Competent, 25 to 30; $25. Address P N 359, Tribune.

STENOGRAPHER AND BOOKKEEPER—Good, with discount company; experience preferred. Address S O 57, Tribune.

STENOGRAPHER — EXPERIENCED; GOOD salary; good chance for advancement. Call Room 1, 431 S. Dearborn.

STENOGRAPHER—YOUNG LADY, DANIEL Boone Woolen Mills, 1735 Diversey-pkwy.

STENO.—EXP. CAPABLE. APPLY TO H. MAY, Rm. 808, 36 W. Randolph-st.

STENOGRAPHER — BY MFG. CO.; PREFER one living north of S. S. or W. Canal $110.

SWITCHBOARD OPERATOR—YOUNG WOMan for busy 3 position board. Must have had private exchange experience and be capable of handling toll and efficient and courteous service. This is a permanent, well paying position for a thoroughly competent operator. State experience, age, and salary expected. Address P L 104, Tribune.

SWITCHBOARD OPERATOR, TYPIST, FILE CLERK, experienced, quick, accurate, with best references; state details, salary wanted. Address P L 282, Tribune.

SWITCHBOARD OPERATOR AND TYPIST—$15 per week. Republic Truck Sales Corp., 2255 Wabash.

TYPISTS
for billing dept.; must have several years' experience; permanent positions. Apply
SWARTCHILD & CO.,
29 E. Madison.

TYPIST — COMPETENT, FOR STATISTIcal work on 18 inch carriage, Remington machine, and ordinary Underwood. Wm. A. Wolf Organization, Engineers, 2013 Peoples Gas Bldg.

TYPIST — COMPETENT. WILLING TO learn transcribing from the dictaphone; one having some general cutting experience preferred; salary $16 to $18 per week. Address G 350, Tribune.

TYPISTS—
For bank circular work; $15 to start. Apply in person.
THE LUXEM CO.,
340 W. Huron-st.

TYPIST—TO OPERATE ELLIOTT-FISHER machine at Hotel Sherman office; daily work. Inquire at desk.

TYPIST AND RECEPTIONIST, WITH DICTAphone experience; must be capable and experienced. Address S O 148, Tribune.

WOMEN
for our selling force, to work 2 or 3 days each week. This will not interfere with household duties. Apply 10th floor, Employment Office.

ROTHSCHILD & COMPANY,
State, Jackson, Van Buren.

WOMEN.

For cashiers; steady positions; good salary. Apply Superintendent's office, 4th floor.

HILLMAN'S,
State and Washington.

WOMAN—BRIGHT, INTELLIGENT, TO HANdle incoming and outgoing mail for high grade company; prefer South Side resident. Address S O 555, Tribune.

WOMAN — YOUNG; GENERAL OFFICE work; bookkeeping exp.; permanent position; state age, salary, and phone. Address P L 219, Tribune.

Executives and Managers.

SECRETARY AND ASSISTANT — ACTIVE, responsible woman, to take permanent position as secretary and assistant to sales manager of progressive Southwest Side manufacturing corporation; must be first class stenographer and able to assume considerable responsibility. Reply, giving information as to experience, ability, and salary qualifications. Address O K 501, Tribune.

Factory and Trades.

BINDERY GIRL — EXPERIENCED, NUMbering machine operator. H. J. ARMSTRONG & CO., 538 S. Clark.

BONAZ EMBROIDERY OPERATOR — WHO can design for out of town; steady work. Ideal Co., 300 Browne Bldg., Omaha, Neb.

BONBON DIPPER—EXPERIENCED. ALLE. GRETTI CHOCOLATE CREAM CO., 224 N. Michigan.

CANDY PACKERS—EXPERIENCED.
Berdie Confection Co., 1217 W. Monroe.

CAP MAKER — EXPERIENCED; STEADY and good pay. 607 Maxwell-st.

COAT SHOP HELP.

EXPERIENCED WORKERS.
COLLAR MAKERS.
COLLAR MAKERS.

NEW SHOP.
BEST WORKING CONDITIONS.

THE HOUSE OF
KUPPENHEIMER,
18th-st. and Karlov-av.
1 block west of Crawford.

CHOCOLATE HAND DIPPER—RELIABLE. Candy Co., 711 W. 14th-st.

CHOCOLATE DIPPERS — EXPERIENCED. Apply 4th floor, 733 W. Jackson-blvd.

CHOCOLATE DIPPERS — EXPERIENCED. 1238 W. Harrison. 2d floor.

WANTED—FEMALE HELP.

Factory and Trades.

CHOCOLATE DIPPER—AT ONCE; RETAIL store; steady position. Call Mr. Hoffer, THOMSEN'S, 600 Davis-st., Evanston. Phone Evanston 244.

CHOCOLATE DIPPERS—EXPERIENCED. PURITY CANDY COMPANY,
838 Bridge-st. Grand Rapids, Mich.

CHOCOLATE DIPPERS—PIECE WORK OR time. Steady positions. Dove's Candy Co., 2825 W. Division-st.

CHOCOLATE DIPPERS—
Berdie Confection Co., 1217 W. Monroe.

COREMAKERS — EXPERIenced, for brass foundry; short hours; good pay. Apply ready for work.
SLOAN VALVE CO.,
4300 W. Lake-st.

DESIGNER

for popular priced trimmed hats. Apply at once.
EASTERN HAT WORKS.
160 N. STATE-ST.

DESIGNER — LADY, FOR HIGH GRADE line of dresses; good advancement to right party; give former experience. Address P L 192, Tribune.

DIPPERS — CHOCOLATE AND BON BON: experienced; steady work; congenial surroundings. Apply SPOEHR'S, 179 N. Michigan-av., 2d floor.

FORELADY—BY MANUFACTURING COMpany making high grade line of front lace corsets. Must have practical experience and be able to instruct and handle help. An excellent opportunity for one who can qualify. Address S O 49, Tribune.

FORELADY—
Examiner on ladies' dresses; good pay; call at once. ART DRESS HOUSE, 1051 W. 35th.

FUR OPERATORS AND NAILERS — ROOM 502, 27 E. Monroe-st.

GIRLS AND YOUNG WOMEN

STEADY POSITIONS.

Liberal Starting Salaries.

PACKERS.
WRAPPERS.
CHECKERS.
ORDER FILLERS.
ASSEMBLING CLERKS.

Experience desired, but not necessary.

PHILIPSBORN'S,
Congress and Paulina-sts.
Marshfield "L" Station.

GIRLS.

Bright, capable Girls over 16 years, for light, clean work in Candy Packer Garter department.

A. STEIN & CO.,
Congress-st. and Racine-av.

GIRLS—EXPERIENCED OPERATORS ON sewing machines; good pay while learning our work; best of working conditions; close Saturday at 12 o'clock. Apply VASSAR SWISS UNDERWEAR CO., 2545 Diversey-av., 2 blocks w. of Western.

GIRLS — TO WORK IN WINDOW SHADE factory; experienced preferred. Apply EAGLE WINDOW SHADE WORKS, 1617 S. Michigan.

HAND EMBROIDERERS, FINISHERS,

Experienced on gowns; excellent salaries paid; steady work.
BLACKSTONE SHOP,
616-618 S. Michigan-av., 3d floor, Arcade Bldg.

HEAD LAUNDRESS—CHICAGO NURSERY AND HALF ORPHAN ASYLUM. Ref. Ravenswood 827.

MARCEL WAVER AND GENERAL OPERAtor; fine chance to learn wavy. Phone Midway 3716.

MARCEL WAVER AND ALL AROUND OPerator—Must be first class in marcelling. 24 N. Cicero-av.

MARCEL WAVER — EXPERT AND ALL around operator. Call Wellington 1704.

MILLINERY WORKERS.

Experienced trimmers and copyists. Apply 12th floor.
D. B. FISK & CO.,
225 N. Wabash-av.

OPERATORS.

Experienced on power machines.
SEARS, ROEBUCK & CO.,
Homan-av. and Arthington-st.

OPERATORS — ON SILK AND WOOL dresses; steady work. Dress Skirt Shop, 1022 Montrose-av.

OPERATORS AND FINISHERS—COLORED: Room 406, 716 W. Madison-st.

SKIRT FITTER—FOR FIRST class dressmaking establishment. Address P N 320, Tribune.

TWO HAND CHOCOLATE DIPPERS—Steady positions; biggest wages in the city. Dove's Candy Co., 2825 W. Division-st.

WAIST FINISHERS — IN HIGH GRADE dressmaking establishment; good salary; steady work. VOELZ DRESS SHOP, 5807 W. Lake-st. Austin 1003.

Wanted—Experienced Waist Makers and Helpers.
Hours 8:30 to 5:30. Saturdays 1.
STAPLES,
2933 Michigan-av.

WANTED—DESIGNER FOR ladies' dresses; good opportunity. VIOLA DRESS CO., 116 S. Wells.

WOMAN—FOR BEAD WORK ON WIRE. Rm. 505, 6 E. Lake-st.

100—WOMEN—100

To work from 7:30 p. m. to 5 a. m., 5 nights a week; $13.50 wk. to start. Apply Tuesday before 7 p. m. ready for work.

BUNTE BROS.,
3301 Franklin-blvd.

Household Help.

COOK—WHITE; FOR COUNTRY ESTATE for next 30 days, then North Side apartment; family of 3; good home and pay for right party. Call Superior 6707 between 4:30 and 5.

COOK—EXPERIENCED, CAPABLE OF TAKing charge of apartment and other help; private family. 3214 Sheridan-pk. Lake 6204.

COOK — EXPERIENCED; REFERENCES REquired. 4608 Drexel-blvd., 3d. Ph. Drexel 628.

COOK—GOOD WAGES. 4508 DREXEL-BLVD.

COOK — GERMAN PREFERRED; GOOD wages; ref. req. Tel. Wellington 1207.

COOK—GERMAN, EXPERIENCED, PHONE Lake View 35. Ask for Julia.

COOK—WHITE; REFS.; 2 IN FAMILY. 1312 Astor-st.

COUPLE—MARRIED, WHITE, FOR JANItor and cook to 15 bed hospital, out of town. Apply today or after. Kenwood 7957.

GIRL — [WHITE], GENERAL HOUSEWK. small family; permanent home to capable girl; own room and bath; $18. Mrs. Walcott, 302 Forest-av., Winnetka. Phone Winnetka 680.

GIRL—WHITE, EXPERIENCED IN GENeral housework; good cook; 2 in family; no washing. 4922 N. Washtenaw-av., 1st apt. MR. O'NEILL.

GIRL — GENL. LIGHT HSWK.; RELIABLE; good home; must like children; no laundry. Apply morns., 1431 Wicker Park-av., 2d.

GIRL—FOR GENL. HOUSEWORK; GOOD cook; good wages; no washing. 7122 Grand-av., Columbus 9390.

GIRL—WHITE, FOR GENERAL HOUSEwork; ref. required. Call in forenoon. Midway 4063.

GIRL—GENERAL, IN PRIVATE FAMILY; good wages; references. 4745 Ellis-av. Drexel 4395.

GIRL—WHITE, EXPERIENCED IN GENeral housework; good cook; no washing; 3 adults. 6247 Kenmore-av. Sheldrake 1079.

GIRL — WHITE, GENERAL HOUSEWORK. good cook; 3 adults; no washing; good wages; references. 162 Eugenie-st.

GIRL — COMPETENT, FOR GENERAL housework, white, small apartment; 2 in family. 5367 Woodlawn-av. 2d.

GIRL—COMPETENT, GOOD PAY, NO WASHing. J. Rosenthal, 914 Margate-ter. Edgewater 5370.

GIRL—EXPERIENCED; FOR COOKING and some first floor work; good wages. Oak Park 1010.

GIRL — WHITE, GEN. HSWK.; PRIVATE room and bath; small family. 5815 Michigan-av., 2d apt. Wentworth 5587.

GIRL—WILL PAY COMPETENT GIRL well; light work and small home, with every convenience; no washing. 5844 Race-st.

GIRL—WHITE; GEN. HOUSEWORK; NEW. comer considered. J. SOWARL 5205 Greenwood-av. Dorchester 202.

GIRL—COMPETENT; WHITE, FOR GENeral housework; no washing. 719 Judson-av., Evanston. Ph. Evanston 3912.

GIRL — WHITE; GEN. HSWK.; SOME cooking; no children; no laundry. 447 Oakdale-av., 1st. Phone Buckingham 1183.

GIRL—EXPERIENCED COOKING AND first floor work; good wages; no laundry; priv. room and bath. 4849 Kenwood-av.

GIRL—GOOD HOME FOR YOUNG GIRL IN Oak Pk.; help with care of baby 2½ yrs. and hswk.; 3 in fam. Address G 534, Tribune.

GIRL—WHITE, HOUSEWORK; GENERAL good cook; no laundry. Ph. Drexel 7284.

GIRL — GENERAL WORK. ADULTS. PH. MIDWAY 3534.

GIRL—FROM 1 TO 7. FOR HOUSEWORK. Phone Oakland 4443.

GIRL—FOR GENERAL HSWK. 7708 NO. Ashland. Sheldrake 2182.

GIRL—WHITE; FOR GENERAL HOUSEwork. Rogers Park 5213.

GIRL — WHITE, GENERAL HOUSEWORK. Ph. Sunnyside 5545. 1361 Ardmore-av., 2d.

HOUSE MOTHER—IN GIRLS' SCHOOL; white fully visiting age, qualifications, and experience. Address T A 160, Tribune.

WANTED—FEMALE HELP.

Household Help.

HOUSEKEEPER—MIDDLE AGED WOMAN who wants a good home more than wages; 5 room apt.; 2 children. 3716 N. Halsted-st., store.

HOUSEKEEPER—WHITE; NOT OVER 40; practical working; small apartment; 3 men in family; no washing. Apply after 3 p. m., 5848 South Park-av., 1st apt.

LAUNDRESS AND OTHER WORK—$60. RM. and board. Call Rm. 1742, 58 S. Dearborn.

MAID — WHITE, FOR GENERAL HOUSEwork in family of four; must have experience in cooking; references required. Phone Evanston 954 or call at 2135 Orrington-av., Evanston.

MAID—FOR GENERAL HOUSEWORK; NO laundry; plain cooking; $15. 7608 Sheridan-rd. Rogers Park 563.

MAID — GOOD COOK, GENERAL HOUSEwork, small family; good wages. Lake View 3633.

MAID—SECOND; WHITE; COMPETENT; 3 adults; good wages; refs. req. 735 Sheridan-rd., Ph. Winnetka 414.

MAID — COMPETENT; FOR GENERAL housework; white; small family; no washing. 4836 Grand-blvd., 1st.

MAID OR WOMAN—COMPETENT, WHITE, genl. hswk.; no laundry; pleasant rm., private bath. 5741 Kenmore-av., 1st apt.

MAID—WHITE; GENERAL HOUSEWORK; small family; good home for right party; give phone. Address O S 500, Tribune.

MAID — WHITE, FOR GENERAL HOUSEwork, 3 adults; good wages. 1st apt., 5558 Blackstone-av.

MAID—WHITE, EXPERIENCED; GENERAL housework; city references. Wellington 373. 456 Surf-st.

MAID—FOR GENERAL HOUSEWORK; 2 IN family. LANGE, 6001 Stratford-pl.

MAID—GENERAL WHITE; NO LAUNDRY. $17. 5429 Greenwood-av. Hyde Pk. 1947.

MAID — EXPERIENCED SECOND MAID; white. 4014 Ellis-av.

MAID—GERMAN PREFD.; $9 WEEK; NO washing. Ph. Monroe 5100.

MARRIED COUPLE — WHITE; WOMAN cook and all around man. H. HOLSMAN, 7331 Sheridan-road.

MOTHER AND DAUGHTER — OVER 16, OR 2 girls, for general work, cooking and assist with children; no laundry. 6421 University.

MOTHER'S HELPER YOUNG WHITE girl, 16 or 17 years. Roc. Pk. 977.

NURSE OR NURSERY GOVERNESS—FOR one child, a girl of 3 years; knowledge of physical care wanted. Address S O 319, Tribune.

NURSE—INFANT; EXPERIENCED; CITY references. 4746 Ingleside-av., 1st apt. Kenwood 516.

NURSE GIRL — FOR WALKING CHILdren and light housework; $15. 529 Cedar-st., Winnetka. Tel. Winnetka 410.

NURSE—WHITE, TO TAKE CARE OF TWO children; experience or good references; good wages; reference. Phone Evanston 6124.

NURSE—COMPETENT, SCOTCH, 35 YRS. old, take entire charge of 2 children. Rogers Park 6927.

SECOND MAID — PROTESTANT; REFERences; small family; 1 block from railroad and electric car station; permanent place. 210 Park-av., Glencoe. Tel. Glencoe 1021.

SECOND GIRL—GOOD WAGES; PLEASANT surroundings. Phone Evanston 2643, or Central 1890.

SECOND MAID—WHITE; $10; REFERences. 328 S. Euclid-av. Oak Park.

UPSTAIRS MAID — EXPERIENCED; GOOD sewer; first class references. Apply 4939 Greenwood-av.

WAITRESS—WHITE. CALL TUESDAY morning, 846 N. Mich.-av. Phone Superior 520.

WOMAN—TO DO GENERAL HOUSEWORK; age between 35 and 50; Protestant; family of 2; a good home; light work. Address G 593, Tribune.

WOMAN—RELIABLE, NEAR LAWRENCE and Lincoln, to care for year old boy during day in her home. Ravenswood 827.

WOMAN—MIDDLE AGED; NO WASHING; good pay; good home; German or Swedish. Apply 744 Buckingham. Lake View 7711.

WOMAN—WHITE, GENERAL HOUSEWORK; a Chicago suburb; $12 week; 4 adults; good home. Address G 209, Tribune.

WOMAN — CAPABLE, TO TAKE CHARGE of rooming house; 2 in family. Apply after 6 p. m., 640 Wrightwood-av. Ph. Lin. 3024.

WOMAN—HOUSEWORK; RELIABLE; CATHolic; small family; rm. and bath; state salary expected. Address P 497, Tribune.

WOMAN—FOR GENERAL WORK IN AMERIcan Hospital. 850 Irving Park-blvd.

WOMAN—YOUNG, FOR GENERAL HOUSEwork; white. Tel. Blackstone 5861.

2D MAID—A GERMAN OR SWEDISH PREferred; references. Lake View 1160.

Hotels and Restaurants.

ASSISTANT MANAGER — MUST HAVE cafeteria experience. 169 W. Madison.

ATTRACTIVE OPPORTUNITIES—
In our hotels in the Southwest for respectable women as waitresses, maids, etc., with or without experience; fare and meals to destination; need one good laundress.
FRED HARVEY.
18th-st. and Wentworth-av.

FLOOR GIRLS — EXPERIenced, white. WINTER GARDEN, 214 S. State-st.

SALAD MAKER — EXPERIENCED, FOR small cafeteria. Hours 8 to 4. Apply Art Institute Luncheon Room, or call Central 6600.

WAITRESSES—SHORT AND LONG HOUR, for high class confectionery; must be experienced; also 2 experienced candy saleslades; none but experienced need apply. See Manager, 3 W. Van Buren.

Saleswomen.

EXPERIENCED SEWING MACHINE SALESladies and demonstrators—To travel; salary and expenses. Give references. Address G 598, Tribune.

SALESWOMEN—IF YOU ARE A WOMAN OF good personality, high school education, over 25 and under 45, desirous of making from $1,800 to $5,000 a year in an honest, dignified manner, and don't expect to get it for nothing but are willing to work for it; if you are willing to travel as directed, call or write MR. PHILLIPS, 86 E. Randolph. It isn't house to house canvassing. Don't infer investigate. Salary and railroad fare paid to start.

SALESWOMAN—REAL ESTATE: LIVE, AMbitious woman over 30 yrs. of age; experience not necessary; salary, bonus and commission. Opening large fast selling subdivision. Vacancies for a few hard workers.
FRED'K H. BARTLETT & CO.,
6th Floor. 69 W. Washington-st.

SALESWOMAN.

Educated and cultured, for CHILD WELFARE work; must travel; position permanent; $75 a week to start. CHILD WELFARE SOCIETY, Room 500, 36 S. State-st.

SALESWOMEN—2 ATTRACTIVE, WELL educated young women; must have courage, tact, and the energetic disposition for advancement as soon as qualify. Beginners earning $125 per month. See or write E. B.

TO RENT—ROOMS—NORTH.

KENMORE, 4837, 2D — TO RENT—WELL furn. frt. room, porch, lav., con. to 2 baths with showers, and one other rm.; twin beds; $75.

KENMORE, 4906, WM. PENN—TO RENT—Elegr. sing. and doub. rms.; h. w. wall beds; $7-$14; 1½ blks. Arg. ex.; bus. Sunny. 1340.

KENMORE, 4208—TO RENT—LARGE FRNT. double room suitable for 2; reasonable. Graceland 361.

KENMORE-AV., 4743, FLAT 2—TO RENT—Well furn. rms., gent. or mar. cple. empl.

KENMORE, 4339, 1ST—TO RENT—PRIV. fam.; Gentiles; Wil. ex, Wellington 7322.

LAFAYETTE-PKWY., 953—TO RENT—LGE. frt. rm. to 1 or 2 gents. Edge. 0170-J.

LAKESIDE, 900—TO RENT—AIRY FRONT rm., bet. Sheridan and Lake; Wil. L. bus.

LELAND-AV.—TO RENT—NICE RM., PRIV. fam.; gent.; nr. lake, Wil. X. Sunny. 6579.

MAGNOLIA, 4500, 2D—TO RENT—BEAUT. frt. liv. rm. and bedrm., lge. closet, bookcs., lib. table, lamp, twin beds, porch; desir. 1 or 2 gents.; $75 ea. $80 per mo. Sun. 6579.

MAGNOLIA-AV., 5203—TO RENT — ELEgant fur. room for gent.; $10; good home; reference required. Sunnyside 6193.

MALDEN, 4057, APT. 3—TO RENT—PLEAS. cor. rm.; priv. fam.; nr. Wil. L.; $8.

MARGATE-TER., 945—TO RENT—LOVELY rm., sep. or doub.; Arg. X. bus. Sun 4748.

MILDRED, 4437, 1ST REAR—TO RENT—FRONT rm., 1½ blks. Diversey L. surf.; suit. 1 or 2 gents or marr. cple.; private family. Lincoln 7440.

PEARSON-ST., W., 7, APT. A—TO RENT—A front room for 2 gents.

PINE GROVE, 3708, 3D APT.—TO RENT—Pleas. rm.; priv. fam. Lake View 5644.

PRATT-BLVD., 7—TO RENT—2 SINGLE RMS. in private res. Call Rogers Park 5938.

RACINE, N., 4631, SHERIDAN PARK HOtel—To Rent—Dble. and sgle. rms., $5-$10.; RACINE, N., 4411—TO RENT—VERY DES. frt. rm., also sm. rm., $6-$7; Edg. 6778.

RACINE, 4518—TO RENT — NICELY FURnished front and side rms.; Wil. ex.; $6 up.

RACINE, N., 4611—TO RENT—ATTRACT. front rm., suit. for 2; also sing. rm. Wil. X.

RACINE, N., 4440, 2D—TO RENT—FRT. RM. Reas. 1 or 2 emp. Suunyside 5134.

SHEFFIELD, 3822, 3D—TO RENT—PLEAS. frt. rm., 1 or 2, reas.; Sher. X

SHERIDAN-RD., 4825—TO RENT—THE LAFAYETTE APTS.

Eleg. furn. rms., a real home for men and bus. people; $12 to $18 wk. Also 2 and 3 rm. bkfst. suites. Everything furn. Ideal loc. Good trans.

Sheridan, 5055, THE JAMES.

Front rm. with sun parlor; twin beds; also rm. with adj. bath; Argyle exp. and bus.

SHERIDAN, 4037, THE SHERCOMBE — TO rent—Sunny, light, cozy front rm.; water; Murphy beds; priv. ph. bath and pchs.; Sher. ex., bus. nr. bchs.; $6-$14 wk. L. V. 4220.

SHERIDAN, 4923, THE MARGATE — TO Rent—Exclusive rooms, single, double; beau. fur.; twin beds; pri. phones; Arg. X. bus

SHERIDAN, 4537, COR. WILSON—TO RENT —Nr. Wils. ex.; $8-$12 wk.; gents. Sherv'll.

SHERIDAN, 4336—TO RENT—LG. R. WITH bath; Murphy bed; $15 wk.; Wil. X. bus.

SHERIDAN-RD., 4657—TO RENT—3 FRONT outside room, 2 or 3 gents; reasonable.

SHERIDAN, 4536—TO RENT—BEAUT. NEW. ly furn. sgle and dble. rms., shower; gents.

SHERIDAN, 4917—TO RENT—ELEG. FURN. frt. and side rm., $8 up; Arg. X.

SHERIDAN, 4415—TO RENT—FT. RM. IN priv. fam.; Wil. ex.; reas. Bell 1.

SHERIDAN, 4545, 1ST—TO RENT—PRIvate fam.; no other roomers; Wil. exp., bus.

SHERIDAN-RD.—TO RENT—LGE. PLEAS. front rm. Suit. for 2. Wil. Ex., bus.

STATE N., 1258—TO RENT—LGE. FRT. rm.; stm., elec., run water; also sing. rm.; SUNNYSIDE, 1129, 2D—TO RENT — APT. for suit. 2; 1 blk. Wil. "L." Edgewater 6062.

SUNNYSIDE, 1215, 1ST—TO RENT—LARGE front rm.; 1 or 2 people; Wil. ex., bus.

WARNER-AV., 4837—TO RENT—BRIGHT rm.; priv. fam.; gent.; conv. tran. L.V.4438

WELLINGTON, 621—TO RENT—BEAUTIful room, home comforts, suitable for two. WINNEMAC, 4353—TO RENT—BEAUTIFUL par. rm., $15; single, handsomely furn., $8; Wilson exp., bus, surf. Lake View 3974.

WILSON, 904, 2D—TO RENT—DESIRABLE rms., also single; priv. fam.; L.

WINNEMAC, 4353—TO RENT—FURN. RM.; Argyle, "X." Ph. Edgewater 5492.

WINTHROP, 5708, 1ST—TO RENT—BEAUT. sun. lge. rm., adj. bath; priv. fam.; home comforts; suitable for 2; $10 p. m. Sunny. 8205.

WINTHROP-AV. 4805, NO. 2—TO RENT—Lg. fr. rm. with bri. fam.; gd. trans. Call after 6 w. days. Sunny. 5178.

WINTHROP-AV., 4801, 2D—TO RENT—LGE. rm.; priv. fam.; nr. lake and L; $5.

WINTHROP-AV. 5507—TO RENT—PLEAS. outside room. Edgewater 2552.

WRIGHTWOOD, 609, 3D APT.—TO RENT—Fr. bedrm., elec., stm. nr. Linc. Pk.

TO RENT—ELEGANT R. BATH, SHOWER; in high grade apt., near lake, surface, exp. L. and bus.; exclusive neighborhood; priv. family; references; reas. rent to proper party. Graceland 1165.

TO RENT—FURNISHED ROOM, MODERN apt., Buena Park section, east of Sheridan-rd. will accommodate 1 or 2 men. Address B A 230. Tribune.

TO RENT—BEAUTIFUL ROOM, CONNECTing bath, shower, southern exposure; refined private home, near lake; Edgewater Beach Hotel. Edgewater 989J.

TO RENT—SUITE OF 3 BEAUTIFULLY furn. rms.; adj. bath; priv. fam. on Sheridan-rd. nr. L. bus and surface; preferably gent; ref. exchanged. Call Lakeview 2018.

TO RENT—WELL FURN. DESIR. FR. BEDrm.; refined home, sun. exp. porch, piano; also emp. marr. couple, pref. $15. Sheldrake 1138.

TO RENT—SGL. RM.; PVT. BATH; IN PVT. family; to bus. man; $10. Jarvis "L." Gentiles only. Rogers Park 3911.

TO RENT—PLEASANT FRT. RM. IN PRIV. home, nr. "L"; women emp.; ref. Call Rogers Park 1544.

TO RENT—ROOM FOR 2 IN MOD. APT.; real home; nr. Mich.-blvd.; permanent; refs. Sup. 8576.

TO RENT—LARGE RM. WITH ALCOVE, with or without bkfst.; priv. bath, ht., elec. light, hot water. Call Sun. 6167.

TO RENT—FRONT ROOM; GOOD TRANSportation; private family; lady preferred; reasonable. Sunnyside 6393.

TO RENT — LOVELY FRONT RM., HOME comforts, gent., near lake; bus and Argyle L; ref.; reasonable. Ph. Sunnyside 6159.

TO RENT—FURN. RM. WITH ADJ. BATH; Wilson dist., nr. lake; suit. for sgl. man or marr. cple.; $35 mo. Sunnyside 8614.

TO RENT—TO R. LADY OR GENT, M. F. rm.; fam., n. L. and sur., L. Pk. dist. Linc. 4804.

TO RENT—BEAUT. FRT. RM., WITH BATH, N. Side, nr. lake; priv. fam.; h. w. heat; nr. L. and surface; Wil. exp. Sher. 4563.

TO RENT—LIGHT COZY RM. FOR FAMILY; Jewish preferred. Sunnyside 5079.

TO RENT—ROOM AND BATH; SHERIDAN-rd., nr. Argyle; gent.; priv. fam.

TO RENT—OUTSIDE AIR RM. WRAvenswood, all trans. Wellington 9722.

TO RENT—FURN. RM., PRIVATE FAMILY; no other roomers; gent. Edg. 4879.

TO RENT—HIGH LIGHT, LG. RM., WITH breakfast $10; good trans. Edg. 1095.

TO RENT — NICE FURN. RM. PRIV. FAM. L. exp.; suit. for 2. Sunnyside 2875.

TO RENT—AIR RM. STM. ELEC.; COZY apt.; kitch. priv.; nr. Linc. Pk. 4183.

TO RENT—ROOM; USE OF LOVELY APT. for young lady. Edgewater 5196.

TO RENT — NICELY FURNISHED ROOM for one lady. Sunnyside 2315.

TO RENT—LGE., LT. RM., LGE. CLOSET; priv. fam.; Loyola L; gents pfd. R. P. 6295.

TO RENT—LGE., LT. RM., SMALL FAM. ily; nr. Loyola L.; Ist flat. opt. R. P. 1026.

TO RENT—RM. AND BATH; BUS, EXcpt.; blk. Howard L.; meals opt. R. Pk. 7915.

NEAR SURF HOTEL.

2 beautiful furnished rooms with bath, private family, good transportation. Buckingham 3948.

NEAR DRAKE HOTEL.

Bright, cheerful room for 1 or 2, with private family. Phone Superior 4258.

TO RENT—ROOMS—NORTHWEST.

ALBANY, N., 2834, 3D—TO RENT—LIGHT frt. rm., Logan Square district; good transportation. Spaulding 3020.

HUMBOLDT-BLVD., 1746, 3B—TO RENT—Lge. furn. room for lady; Scientist pref.; TO RENT — LARGE FRT. RM.; GOOD trans.; reas.; pri. family. Phone Kildare 3959.

TO RENT—WELL FURN. RM.; S. H.; GOOD trans.; priv. fam. Albany Pk.; 1 or 2 gents; reas. Monitor 4060.

TO RENT—RM. FXC. TRANS. JEWISH gent pref. Juniper 8207.

TO RENT—ROOMS—WEST.

CALIFORNIA-AV., N., 120—TO RENT—FRT. bedrm., stm., elec.; good trans.

GLADYS-AV., 4343—TO RENT—FURN. RM. with private family.

GREEN-ST., S., 25—TO RENT—LARGE FRT. room; very reas.

JACKSON-BLVD., 4148—TO RENT—1 FUR. rm.; Catholic fam.; reas. Nevada 1647.

KOSTNER, S., 401, 2D—TO RENT—LG. mod. frt. rm.; priv.; 6 car.; 1 or 2. Redzie 3813.

PARK-AV., 3825, 2D—TO RENT—MODERN room in priv. home; 5 blks. from elev. express station.

PARK-AV., 3224, 1ST—TO RENT—LGE. rm., large closet; exc. trans. Ph. Van Buren 1901.

ROOSEVELT-RD., 3402, 3D—TO RENT—LGE. airy st. ht. rm., 1 or 2 gents; priv. fam.

WARREN, 2807, 2D—TO RENT—LARGE FT. rm. for gents; also single rms.

TO RENT — LG. SIDE RM. FOR 2 MEN OR ladies employed. Nevada 9271. Call after 6 p. m.

TO RENT—AIRY FRT. RM. FACING GARfield Pk.; lady only; reas. Kedzie 4097.

TO RENT—ROOMS—SUBURBAN.

HUMPHREY, S., 1167—TO RENT — SINGLE rm., priv. family, hot water heat; for gentleman; Forest Park L. and surface. Phone Oak Park 4710.

TO RENT—HOUSEKEEPING ROOMS.

South Side.

CALUMET, 8252, 1ST—TO RENT—3 RM. bkfst. suite; real kit. ice box, Drex 3283;

CALUMET, 4038—TO RENT — 2 RM. housekpg. suites; r. w.; mod. Oakland 7304.

CALUMET-AV., 5347, 3D—TO RENT—ONE room; furn. for housekpg. Kenwood 9314.

CALUMET-AV., 8107, 2D—TO RENT—2 RM. housekpg. suite; ¾ blk. L and surf. Ken. 2545

TO RENT—HOUSEKEEPING ROOMS.

South Side.

CALUMET, 4749, 1ST—TO RENT—2 AND 3 con. rms.; range; sink; pch.; $8 up.

ELLIS, 6236—TO RENT—HSKPG. SUITES throughout Woodlawn; private screened porches; lavatories, kitchens.

CHAMPLAIN-AV., 4705—TO RENT—LIGHT. airy furn. 4 room apt.; elec., gas.

DORCHESTER, 4749, 1ST—TO RENT — DEsirable outside rms. real kitchen; bus. people pref.; 1 C. surf. Kenwood 4052 J.

FIFTY-SECOND-ST., E., 1529, 1ST—TO Rent—2 and 3 newly furnished rms.; near school; children welcome.

FORTY-SEVENTH-ST., E., 1115, THE MOSHer—To Rent—Desirable 2 and 3 rm. front suites, $15-$20; r. water, balcony; good laundry. "A refined, clean, comfortable place to live."

FORTY-FIFTH-ST., E., 429 — TO RENT — 1 and 2 rm. suites; compl. furn.; $8, $11, $15.

FORTY-SIXTH, E., 1220—TO RENT—NICE light furn. 1-2 or 4 r apt.; stm., elec., hskp.

GRAND-BLVD., 5047—TO RENT—3 RMS., nicely furn.; opp. Wsh. Pk., 1 blk. L. Ken. 8032.

GRAND-BLVD., 3907, FLAT O—TO RENT—3 rm. knette. apt.; large priv. bath; 2 wall beds, priv. ent., beaut. furn. Doug. 6140.

GRAND-BLVD., 3732, THE SAVOY—TO Rent—2-3 rm. furn. apts.; elec., gas; $10 up.

GRAND-BLVD., 3840, 3D—TO RENT—SUITE 3; elec., lrg. rms., kitch., priv. bath.

GRAND-BLVD., 4331, 2D—TO RENT—FUR. rm.; mod.; 1 or 2 girls emp.

GREENWOOD-AV., 6140, 2D—TO RENT—1, 2, and 3 rm. hskpg. suites; no objection to children.

INDIANA, 4600—TO RENT—2 ROOM FUR. suite with indiv. kitchen; $25-$35, incl. gas, el., phone. See janitor.

INDIANA-AV., 4449, 2D APT.—TO RENT—3 beaut. furn. rms.; priv. porch; mod.; reas.

INGLESIDE, 6235, 1ST—TO RENT—SUITE; 2 ladies or mar. cpl. emp.; L. and surf.;

KENWOOD, 6147, 1ST—TO RENT—ATTR. 3 rm. suite, front, piano. Also 3 rm., rear. Real kitch. Large back porch. Adults.

KIMBARK, 6017—TO RENT—BEAUT. RM. fur. 2 rm. suite; kch., lav., exc. trans.

LAKE PARK, 4539—TO RENT—VERY DEsirable 2 and 4 rm. suite, also 1 rm., all fully equipped, modern, emp.; L. and surf.;

LAKE PARK, 3817—TO RENT—2 ROOM suites; r. w.; st. h.; I. C. trans. Doug 5612.

LAKE PARK, 3700—TO RENT—LRG., NICE. ly fur. 2 rm. kit.; mod.; wall bed, range; also 3 rm. bath apt., com. hskpg. Drex. 985.

LAKE PARK-AV., 3540—TO RENT—3 RMS., priv. apt.; elec.; hard'd. flr.; comp. kitch.; priv. bath; I. C. surf. tr.; rear. Doug. 0487.

ELLIS-AV., 4347, 1ST—TO RENT—2 FURN. rms., kitchenette; excel. trans.

LAKE PK.-AV., 4318—TO RENT—2 ROOM suite; rms., wa.; priv. home; I. C.; surf., L.

MICHIGAN-AV., 4563 — TO RENT—1 LGE. frt. rm. with private bath; 2 rooms with real kitchen; other rms. with running water, steam, electric. Kenwood 5519.

MICHIGAN, 5169—TO RENT—ELABORATE frt. rm.; kitch priv.; also sleeping. Phone Drexel 3429.

MICHIGAN-AV., S., 4312, 3D—TO RENT—3 rooms, priv. bath, suit. 3 or 4; desirable; L. and surf. transp.

MICHIGAN, 5606, 2D—TO RENT—2 AND 3 rm. frt. suites; range; r. w.; el. lt.; reas.

MICHIGAN, 3439—TO RENT—2 ADJ. RMS.; r. w.; st.; also desir. sgl. rm., $3.50.

MICHIGAN, 4149, 2D—TO RENT—BEAU. suite, living rm., piano; bedrm., kit., bath.

MICH., 3430—TO RENT—ELEG. FUR. suite; baths; all conv.; reas.; gar. Sin.1143

MICHIGAN, 3223—TO RENT—ATTR. LAR. rm., disap. range; also desirable sin.

MICHIGAN, 4800 — TO RENT—HOUSEkeeping rm. with kitchenette, $40 a mo.

MICHIGAN-AV., 5039—TO RENT—LGE. LGT. room; elec.; adj. bath. Drexel 1529.

MICHIGAN, 5647, 2D—TO RENT—2 RM. hskpg. suite, 1 or 2 women emp. Nor.5280:

OAKENWALD-AV., 4328—TO RENT—SUITES of 3, 4 rms.; priv. bath, sun parlors, stm., elec.; L. & surf.

OAKENWALD, 4450—TO RENT — COZILY furn 1-3 rms.; new. dec., nr. lake, I. C., L.

OAKENWALD, 4553—TO RENT—2 LIGHT housekpg. rms.; 1 C. surf. Ph. Eve. Faber:

PRAIRIE, 4043—TO RENT—1, 2 AND 3 rm. hskpg. suites; modern. Drexel 6533.

SIXTY-FOURTH-ST., E., 859—TO RENT—Lge. room, kitch. privileges and use entire apt.; people emp. Tel. Dorch. 2800.

SIXTY-FIRST, E., 1166, 2D—TO RENT — Light pleasant rms., en suite or single.

THIRTY-SECOND-PL., E., 153—TO RENT—Hskpg. and sleeping rms.; Cot. Gr. and I. C.

TO RENT—FURN. HSKP. RMS., SUITES; 15 min. loop. 4442 Calumet. Ph. Ken. 7216:

TO RENT—ROOM; HSKPG. PRIV. PHONE Wentworth 5708.

North Side.

BROADWAY, 4907—TO RENT—3 AND 3 rms., hskpg. suite; stm. ht.; ht. w.; excel. trans.

BROADWAY, 3640—TO RENT—NEW, FURN. hskpg. rms.; very good for girl or married couple.

BYRON, 1048, 3D—TO RENT—3 RM. SUITE; 2 beds, kit., pch.; Sher. ex. Grace. 8863, 6 p. m.

CLARK-ST., N., 1416—TO RENT—2 RMS. and kitch.; stm., elec.; good trans.

CLARK, N., 2715—TO RENT—2 HOUSEkeeping rooms on Wrightwood-av. LACY.

DEVON-AV., 1218—TO RENT—NICE OUTS. 18x18 frt. rm., gas p., r. w.; $45, $50 mo.

EASTWOOD, 857—TO RENT—VERY DESIRable 2 rm. suite; Wil. L. bus. Sunny. 2395;

HAYDEN-CT., 2632—TO RENT—3 LARGE, well furn. rms., hskpg., rms. and porch, $40.

HURON-ST., E., 3—TO RENT—LARGE front parlor for light housekeeping.

KENMORE-AV., 4617—TO RENT—3 ROOM furnished housekeeping suite; real kitchen; steam heat.

KENMORE, 4869—TO RENT—3 RM. SUITE; real kitchen, private porch; Argyle ex.

KENMORE, 4344—TO RENT—LGE. FRT. rm.; 2 emp. women, mar. cpl. Sun. 5481-J.

KENMORE-AV., 5640—TO RENT—2 RM. suite, kitch., bath, porch. Edge. 7244.

KENMORE, 4130—TO RENT—SUITES, 1 TO 4 rooms; priv. fam.; very reas. Sun. 6206.

LELAND, 919—TO RENT—WELL FURN. 3 rm. suite; priv. pch.; real kitchen.

LINCOLN, 2260—TO RENT—HSKPG. RMS.; mod. and reasonable. Lincoln 0795-J

LOCUST, 443—TO RENT—2 RM. SUITE; nr. lake and trans. Graceland 2998

SHERIDAN, 928, NORTH SHERIDAN HOtel—To Rent—3 rm. hskpg. suite, pri. pch. $15 wk. Sher. Ex. Buckingham 323.

SHERIDAN, 4923, THE MARGATE — TO rent—Attractive completely furn. 3 rm. apt. Pri. bath; phone, porch; Arg. X. bus.

SHERIDAN-RD., 4657—TO RENT—3 RM. hskpg. suite; bus people.

WELLS-ST., N., 941—TO RENT—HSKPG. lr. fr. rm.; gas range, bath; 2 women; $6 week.

WINDSOR, 952, COR. SHER.—TO RENT—1-2 rms., kitch., blk Wilson.

WRIGHTWOOD-AV., 612, APT. O — TO Rent—3 rm. suite; real kitchen and large porch; private trans. Lincoln 2197.

TO RENT—SUN PARLOR; USE OF KITCHen; surf., L. bus. Phone Bucking. 3014.

TO RENT—WELL FURN. 3 RM. SUITE, NR. lake, L. bus trans. Edge. 806.

West Side.

MADISON, W. 2959—TO RENT 3 LARGE frt. rms., kitch., complete; 2 entrances; heat, linens, and ice furnished. Van Buren 220.

MONROE, W., 1757—TO RENT—2 RM. FT. rms. suite; newly furn.; beautiful.

WANTED—TO RENT—ROOMS.

WANTED—TO RENT—2 RMS. FUR., WITH kitch., bath, st. ht., g. it. and gas; no marr. cple.; $40 to $50 mo. Address F 76, Tribune.

WANTED—TO RENT — LARGE RM. AND kitchen or kit. and laundry priv.; piano; nr. Wilson L. Sta.; Prot. fam.; 2 business girls; best ref.; $40 mo. Address H 356, Tribune.

WANTED—TO RENT, 1 OR 2 UNFUR. rms.; heated, priv.; refined pri. fam. S. S.; good tr.; lady emp. Address F 442, Tribune.

WANTED—TO RENT—FURN. RM. FOR 2 ladies employed; stm. heat; vicinity of Garfield Pk., reas. Address S O 571, Tribune.

WANTED—TO RENT—BY BUS. GIRL, ROOM with privileges; Logan Sq. or vicinity. Address P L 190, Tribune.

WANTED—UNFURN. 2 OR 3 LT RMS.; kit., elec.; N., W., or N. W. Side; not exc. $30; ref. Address H 307, Tribune.

WANTED—ROOM FOR LADY WITH 4 YEAR old daughter; kitchen priv., private home preferred. Address H 449, Tribune.

WANTED—TO RENT—1 OR 2 HSKPG. RMS. So. Side.; price. Address H 500, Tribune.

BOARD AND LODGING—SOUTH.

BLACKSTONE, 5714 — SINGLE ROOMS and suites with board; delightful location; near park; 12 min. to loop.

CALUMET, 4955, 1ST—PLEAS. RM. GOOD home, table for 2; gd. tr. Ken. 4475.

DORCHESTER, 4720—LGE. AND SMALL rm. ex. table; L. C. and surf. Mrs. Taylor.

DREXEL-BLVD., 4634, 1ST—SINGLE AND double rooms; excel. table; good trans.

LAKE PARK., 3901—2 LGE. COR. RMS., pr. lav., rum.; exc. meals, $10, $12. I.C., L.;

OAKENWALD, 4341—CONN. RMS.; EXC. table; L. I. C., surface. Drexel 1695

PRAIRIE, 5359, 3D—PLEASANT FRT. RM. with excellent board; 1 or 2 ladies employed; nr. pk., L exp. Kenwood 3956

WASHINGTON PK.-CT. 4930, N. E. CORNER 50th-st., ½ blk. e. Grand-blvd.—Fine rms., good plain board; quiet, comfortable home.

2 BEAUT. CONNECTING FRT. RMS., 2 ladies emp.; $10 each; excel. L. surf. trans.; American family. Drexel 5175 J.

BOARD AND LODGING IN PRIVATE FAM. ily for two; modern; good trans. Kenwood 8468.

VERY DESIRABLE LIGHT RMS.; NR. LAKE surf., L. exp.; ex. table. Ph. H. P. 2677.

FOR EMPLOYED COUPLE, ROOM WITH or without board. Ph. Wentworth 7553.

BOARD AND LODGING—NORTH.

BUENA-TER., 931—LGE. FRONT R.; RUN. water; exc. trans.; home ckg.; house.

KENMORE, 4727—FRONT ROOM WITH AL. table board, two meals. Will pick up.

LARRABEE, 2340 — NR. FULL.-PKWY.—Elgt. rms., sgle., suit.; ex. brd.; gents. Linc. 537.

LAWRENCE, 1024-28 COR. KENMORE.—Choice rooms; good meals; ideal home and location; Wilson ex. Sunny. 2166.

SHERIDAN-RD., 915, THE GRACELAND — Suite, for 3, private bath, excellent table; home surroundings. Ph. Graceland 8071.

SHERIDAN, 4802—ROOMS, SINGLE AND double, with excellent board. Sunny. 6554.

BOARD AND LODGING—NORTH.

BOARD FOR 1 CHILD, 3½ YRS. OLD, IN priv. fam. with children; also rm. for parents emp.; N. Side; write 4618 Kenmore-av., R. 22.

FAMILY HOTEL—BLK. LINCOLN PARK. Running water. Home table. Lincoln 1343.

HOME FOR GENTLEMAN WITH MARRIED couple; modern; Ravens. L. L. View 8729.

HOTELS.

THE MONTEREY

CLARENDON-AV. AT JUNIOR-TERR.

4300 CLARENDON-AV.

THE SUPERIOR APARTMENT HOTEL.

APARTMENTS OF ANY DESIRED SIZE AND ARRANGEMENT. COMPLETE IN EVERY DETAIL FOR IMMEDIATE OCCUPANCY OR FOR FALL LEASING.

THE MONTEREY HAS SET A NEW STANDARD OF CHARACTER SERVICE AND EQUIPMENT IN RESIDENTIAL HOTELS.

UNDER THE RESIDENT MANAGEMENT OF HAROLD H. GRISWOLD, TELEPHONE LAKE VIEW 8026.

H. O. STONE & CO., AGENTS, 111 W. WASHINGTON-ST. 4600 BROADWAY MAIN 1865. EDGEWATER 1700.

Hotel New Southern

W. H. DELANEY, MGR. MICHIGAN-BLVD. AT 18TH

Our patrons enjoy the privacy and conveniences of this most modern hotel. Five minutes' walk to the loop. And yet away from the noise. FIREPROOF—300 ROOMS. RATES FOR PERMANENT GUESTS. $10.50. $14 PER WEEK. Phone Calumet 2710 for reservations.

Dorchester Apt. Hotel, Hyde Pk.-blvd. at Dorchester

New 8 story fireproof bldg.; furnished apts. of 2 or 3 rooms, with kitchenette; excellent transportation; three blocks from I. C. R. R.; 10 MINUTES to loop. The most exclusive residential district on the South Side. Beautiful solarium and roof terrace provided for the comfort of our guests. Make reservations now for Oct. 1.

DORCHESTER 9100. S. W. MIES, MGR.

THE STANLEIGH, SHERIDAN-RD. AND PRATT-BLVD. THE HOME OF COMFORT AND CONVENIENCES, LOCATED IN ROGERS PARK. NEAR THE LAKE. EXCEPTIONAL RESTAURANT FACILITIES: ATTRACTIVE LOBBY, ALSO BILLIARD ROOM AND DANCING PARLOR. LUTHER H. KUNDERD'S OWN FURNISHED COMPLETE WITH MAID SERVICE: ALSO BACHELORS' ROOMS. WITH BATH. REASONABLE RATES. PH. ROGERS PARK 7010.

Hotel Metropole

Michigan-blvd. at 23d-st.

Ten minutes' ride to theaters and center of business district.

Rooms with private bath, $2 per day and up. Two rm. suites with bath, $3 per day and up. Attractive weekly and permanent rates. Moderate priced cafe. Phone Victory 3400.

Blackwood Hotel

CLARENDON AT WILSON-AV. Completely furnished, 1 or 2 living rooms, dressing, bath, kitchen and breakfast room with ice, gas, light, linen, and maid service, at $100 per month. Convenient to surface and Sheridan bus. Phone Edgewater 8600.

Sherburne Beach Apts.,

6259 Sheridan_rd. Cor. Rosemont. "SELECT, EXCLUSIVE, ELEGANT." 3 to 6 room suites, breakfast room, twin beds, and 1, 2, or 3 bedrms., double or twin beds. ON THE SHORES OF LAKE MICHIGAN. Tel. Sheldrake 3700.

Seville Apartment Hotel

4144 SHERIDAN-RD. PHONE LAKE VIEW 9000.

ONE AND TWO ROOM KITCHENETTE APARTMENTS. FURNISHED OR UNFURNISHED. MAID SERVICE. NO LEASE REQUIRED. EXCELLENT CAFE IN CONNECTION. TWO BLOCKS SHERIDAN ROAD CARS.

HOTEL GRASMERE. 4621 Sheridan-rd. Ravenswood 3700.

MOST EXCLUSIVE HOTEL ON NORTH SHORE—Every room with bath or en suite; private telephone; 2 blocks Wilson-av. L station; large, beautiful lobby; also 1 blk. to all bivd. bus to loop.

GLENGYLE APT. HOTEL,

941 GLENGYLE-PL. SUNNYSIDE 4820. Attractively furnished kitchenette apts., 2 rms., $80 to $100; 3 rms., sun parlor, $130 to $150; 4 rms., $160 to $175. Elegant fireproof bldg.; beautiful lake view; weekly rates, $21 and up; apt. reservations now for Oct. 1. L. COOPER.

HOTEL BIRCHMONT.

FARGO AND GREENVIEW-AVS. Phone Rogers Park 800. American plan, 1, 2, and 5 room suites. Special today, beautifully furnished 4 room and sun parlor suite, with bath, $85 per week, with board for an average sized family.

HOTEL WYCHMERE.

150 clean, comfortable suite rooms at exceptionally attractive rates; electric lights, steam heat, running water, elevator; $1 to $1.50 daily, $5 to $8 weekly; Garage Grove cars to door, 8 minutes. Ph. Calumet 6766. 18TH-ST. AND INDIANA-AV.

Drexel Sq. Apt. Hotel

810 Hyde Park-blvd. (E. 51st-st.). Phone Kenwood 940. $65 to $125. 2, 3, 4 rooms; all new and clean, at main entrance of Washington Park; near school and golf links; everything furn.; light and gas.

HOTEL REVERE.

417 N. Clark-st., corner Austin-av. Remodeled and refurnished; 1 block south of walk from loop; $6 per week with bath $12 and up; transient rates, $1.00 per day and up. Phone Randolph 5330.

THE STANLEIGH, 6800 SHERIDAN-RD.

Beautiful kitchenette apts., furnished complete, with maid service; reasonable weekly or monthly rates. Phone Rogers Park 7010.

HOTEL LA STRAIN,

3535 Ellis-av., cozy, homelike rms., $1-$1.50 day up; $5-$10 wk. up; attractive fall and winter rates; I. C. and surface lines 1 blk., 10 min. to loop. J. O'Donnell, Mgr. Doug. 7100.

A FEW DESIRABLE SUITES, CONSISTING of 2 rooms and bath, $85 per week and up, for permanent guests. LEXINGTON HOTEL, MICHIGAN-AV. AT 22D-ST. 450 ROOMS. ABSOLUTELY FIREPROOF.

Hotel Berkeley and Annex,

1011 E. 41st-pl. Outside rooms; ¼ block Ken. L. 43d I. C. ex.; $7 to $12 per week; $1 per day and up. Bachelor apt., tub and shower bath, $7 and $8. Oakland 2025.

DIVERSEY APT. HOTEL,

430 Diversey-pkwy., 2-3 room kitchenette apts. maid service, elec. gas, ice and linen incl. $115 up. Lake View 8210.

HOTEL MELBOURNE,

4625 N. RACINE-AV. S. S. 5000. ONE BLOCK FROM WILSON L. STATION. All rooms with bath. Milani Cafe Service.

SOUTH SHORE HOTEL,

1454 Hyde Park-blvd. Phone Kenwood 2261. THE HOMELIEST HOTEL IN CHICAGO.

LEXINGTON HOTEL, MICHIGAN-BLVD. and 22d-st.—Absolutely fireproof; offering exceptionally low weekly rates; rooms at $9, $10.50 and $12 single; $11, $12.50 and $14 double. Phone Calumet 1840.

CLUXTON HOTEL.

N. Side residence neighborhood; 2 persons: Amer. plan; large rms.; $35 wk. excel. cafe. 7450 GREENVIEW-AV. Ph. Sher. P. 384.

NEW MOANA HOTEL.

High class, mod., beau. furn. double rooms, twin beds, single and suite; auto. elevator; walk. dist. 712 N. Dearborn. Sup. 1574.

GREENWOOD HOTEL—1035 E. 47TH-ST. newly dec. rms.; excel. meals, $13 up. Special; $20 up dble.; also private baths. $13 dble.; good trans., surf., L. I. C. Oak. 1051.

HOTEL MAEBURNE.

Home cooking; Am. plan; nr. L and beach. 7605 Bosworth-av. Rogers Park 8870.

HOTEL DEL PRADO.

Attractive summer rates: 10 min. I. C. service to city. H. P. 2410. 50th and Blackstone.

CAMBRIDGE APT. HOTEL, 530 DIVERSEYpkwy.—1-2-3 rm. complete fur. kitchenette apts.; maid service; blk. Linc. Pk., lake, golf. Lin. 6401.

MONLONDE—EXCLUSIVE FAMILY HOTEL. Rooms with and without bath. Special weekly rates. 4946 Sheridan-rd. S. S. 7171.

SHERIDAN PLAZA HOTEL. Sheridan-rd. at Wilson. Sunnyside 6701.

VERSAILLES APT. HOTEL. 53d-st. and Dorchester-av.

HOTEL MARCO, 510 S. DEARBORN-ST. 1½ blocks north of Dearborn station; modern; $1 to $2.50 per day; $5 per week.

SHERWIL BACHELOR HOTEL, 4537 SHERIDan-rd.—cor. Wilson. Rooms $8 and $10 wk.

YOU'LL LIKE WEAVER'S HOTEL—COZY. mod.; 2 min. N.W.L. 1016 Wilson. Edg. 2464.

NEW BACHELOR HOTEL, HOTEL MERLO, 5533 Montrose. L.V. 5700; $9-$13 wk.; no higher.

HOTELS.

THE PLAISANCE

ON THE MIDWAY, AT JACKSON PARK.

2-3-4 ROOM KITCHENETTE APARTMENTS.

WONDERFUL LOCATION, JACKSON PARK. LAKE MICH. MIDWAY.

IDEAL TRANSPORTATION. I. C., SURF. LINES, ELEVATED.

ATTRACTIVE RENTALS. DORCHESTER 4300.

BOARD WANTED.

BOARD—AND ROOM—ELDERLY REFINED lady desires home in small family in Edgewater or Rogers Park, near lake. Will pay liberally for good home cooking and large well furnished room adjoining or near bath. Address D 488, Tribune.

BOARD—GOOD HOME FOR 8 YEAR OLD girl; must have best of care and training for well thought up child; near school; reas. Address A 180, Tribune.

BOARD—AND ROOM, BY MARR. COUPLE, N. Side; private family preferred; nr. "L." Address S O 513, Tribune.

BOARD — YOUNG BUSINESS WOMAN DEsires board and room with private family; reasonable. Address E 265, Tribune.

ROOMMATES.

LADY WISHES TO COMMUNICATE WITH lady with view to renting apt., 2 baths, N. S., s. of 3600. Ph. Oakland 300.

CONG. BUS. GIRL SHARE APT. WITH GIRL. N. S.; $5 wk.; refs. Address G 254, Tribune.

TO RENT—HOUSES—SOUTH.

To Rent—Beverly Hills.

12 room house, 4 bath rooms, double garage; every convenience; complete furnishings; November 1st; references. Address G 531, Tribune.

TO RENT—BUNGALOW, BRICK, 1717 E. 83d. 5 rms., sun parlor, $65 per month. Address J. C. Shaw, care Montrose Hotel; Tuesday, Cedar Rapids.

TO RENT — COZY 5 RMS. WITH GARAGE; 1½ blks. to I. C. Dorchester 9523.

TO RENT—6 ROOM REAR COTTAGE, ELECtric and gas. 7312 S. Green-st.

TO RENT—HOUSES—NORTH.

TO RENT — 12 ROOM HOUSE, 3 BATHS; hot water heat; on Dearborn-parkway, near Lincoln Park; immediate possession. Phone Superior 3795.

TO RENT—HOUSES—WEST.

TO RENT—FURN. OR UNFURN., CONVENient house, modern, 8 rms.; h. w. heat; near Austin sta., Oak Park "L." 5939 Midway Park. Austin 2909.

TO RENT—HOUSES—SUBURBAN.

TO RENT—RIVERSIDE, 8 ROOM HOUSE, h. w. heat; large lot; 2 car garage; best section of Riverside; furnished or unfurnished. Also furnished 8 room house in best section of Berwyn. Act at once. R. POTTER, Riverside. Ph

...RENT—OFFICES AND STUDIOS.

Downtown.
OFFICES
IN FINANCIAL DISTRICT.
O. C. L. BUILDING,
166 W. Jackson-blvd.
Running Through to
167 W. Quincy-st.

...ganic Insurance Exchange and Board of ...ade; adjoining new Federal Reserve Bank ...ilding; Continental and Commercial ...ank. This is a New Office Unit most ...convenient by corporation, law, ...brokerage and other financial ...affording as much as 65 ft. of straight ...lighted space. Apply Office of Building. ...Tel. Harrison 1055.

CHOICE EXHIBIT
AND OFFICE SPACE,
...ith decorative, free telephones, light, heat, ...power, refrigerated drinking water ...tower, library of mercantile reference books, ...modern construction reports, also service ...bureau of information which, in your ab- ...sence will look after your interests as care- ...fully as your own employees. Architects, ...builders, builders' and general ...contractors are attracted here by our extensive ...list of new occupants and many special features. ...Write or phone us directly in touch with the man- ...ager for your interests.
BUILDING MATERIAL EXHIBIT.
...ENTIRE SIXTH FLOOR.
...BELDING & COOPER.
...18 E. VAN BUREN-ST.

...LAND APT.
...av.: 2-3-4 rm. apts.; fur ...or bare, and one-room ...beach; immediate possession. ...25. Office, 823 Gait-st. Fr.

...LIE MANOR.
...PLETELY FURNISHED, ...large, light, airy 2 ...dining, kitchen and ...ower; light, gas, linen ...t; $85 up. Sunnyside 5745.

...AND—ANNEX.
...overlooking lake, 3 blks ...and 4 rms., comp. fur. or ...50 mo. incl. light, gas, serv

...MS APTS.
...oom apt. $110 per month ...d.; furnished complete, in- ...e janitor or piano.

...MPDEN-COURT.
...keeping apt., completely fur- ...or attract; reasonable. North Side ...1 th Lincoln Park. Phone ...ar 3040 J.

...TENAC APTS.
...y-blvd. Lake View 7272. ...rs. to rent in apts.; 1 blk. ...L. car. Rm. $100 and up.

...West Side.
...M., 2 BATH; MOD. APT. ...; will sublet to reliable ...Washington-blvd.

...80. HOYNE; FURN. FLAT ...ture optional; steam heat. ...West 3017.

...TO RENT—FLATS.

...ENT — PRIVATE CHAUF- ...and family, wants to rent ...neighborhood with ...and Clark-st. LYMAN A. ...ille N. Rothschild 850 Flor

...BEDFORD BUILDING,
...opposite postoffice; fire ...ly cleaned; 2 and 3 room ...kitchenette; vicinity Sth ...sale price. Address S 042.

...ENT—ON OR BEFORE OCT. ...st for 3 adults; store heat ...ter; in the heart of the South Side ...00, or write S. S. ...

...ENT—BY REFINED CPLE ...and kitch.; will pay $70 ...t. 1; 6 months or if ...pref. Call Rogers Pk. 5197

...ENT—2 RM. KITCH., W. OR ...$50; young couple. Spaul ...P. B.

...ENT—4 TO 6 RMS. $35 TO ...de. Graceland 5806.

...ENT—A 4 TO 5 RM. FUR ...heated flat. North or N. W ...venswood 3839.

...ENT—CAXTON BUILDING ...le: North Side prefd.; $75 to ...O 54. Tribune.

...ENT—SMALL, UNFURN. ...ats: best ref. Ph. Lincoln

...ENT—5 OR 6 RMS., NEAR ...dlawn, for 6 mo. or longer ...ference of Diversey Side.

...ENT—4 OR 5 ROOMS, 1917 ...W.; furnace or heated; elec ...8333.

...ENT—4 OR 5 ROOM FUR. ...r Jackson Park; couple. Pa

...ELAND APT.
...ENT—5 OR 6 RM. NOR ...inc. Park Gentiles; rent not ...phone Sch. 3332.

...ENT—EN SUITE BASE ...ooms, N. S. Address E 140

...ENT—4 RMS. HEATED ...S. S. Address A 534. Tribune.

...STORES—DOWNTOWN.

...W. MADISON, 24 HOUR LO ...94. ft.; immediate possess

...MOUR MARKS,
...st. Ph. Randolph 1728.
...BE NEXT TO S. E. CORNER ...Wabash, 10x40; poss. at once.

...LERS BLDG.,
PH. RAND. 6631.
...RK, UPPER MICH.-BLVD. ...ation for high class business. ...rederick T. Hoyt. Main 5118.
...HALF STORE SPACE WITH ...ge. 207 S. Dearborn.

...STORES—SOUTH.

...STED, SOUTH OF 63D, AP- ...500 sq. ft.; poss. April 1st.

...MOUR MARKS,
...st. Ph. Randolph 1728.
...Loc. on Halsted ...and 64th. Exceptional for ...llinery, or grocery. ...Central 4459.

...TORES OR SPACE 50x125 ...Morgan; also store, 1403 ...or wholesaler. ANTON ...Boulevard 6775.

...RE SUITABLE FOR ANY ...$240 W. 59th-st. block ...imm. poss. LEUDEN & CO. ...Midway 4450.

...DERN STORES, 39TH AND ...O'Brien-st.; suites, bank- ...ar. ...3077.

...STORES—NORTH.

...RE—26x70
...N AND WILSON.
...BEAUTIFUL ...PLAZA HOTEL.

...windows; ideal for clothing ...r other high grade lines.

...RD & TRANKLE,
...A SALLE-ST.

...WN CHICAGO.
...tween Broadway and Sher- ...th 3 rm. apts.; av. ...$200; ...CURTO & CO.,
...Edgewater 1020.
...SON AV. DISTRICT. ...er store, Leland-av., s. w. ...also store, 1403 Leland- ...delicatessen, candy, cigars ...rent.
...D & WARNER, Edge. 100.

...NCE-AV. STORE,
...od L terminal sta.; 16x70; ...class shop; will change ...ant. Irving 1465.
...E, 23X65; LARGE YARD. ...at Carmen-av. ...parlor ...automobile row. ...1; $200 monthly. ...Edgewater 8322.
...CES, STORIES AND LOFTS ...or, large display windows ...good trans. ...Lincoln-st., Keys can ...store, north.
...E ON SHERIDAN-RD. BE- ...v. and Leland. 2nd side of ...Leland. CHAS. SPARE ...1511, 139 N. Clark-st.
...GE MODERN STORE; FINE ...; long lease at pre-war ...Park-st.
...ORE ON BROADWAY NE- ...and Lawrence-av. CHAS. ...W. Rm. 1511, 139 N. Clark
...D—TENANTS FOR NEW ...uilt on Howard-st. sent ...Agt., 7541 N. Ashland.

...STORES—WEST.

...CORNER ROOSEVELT-RD. ...av., 1st and 2d floors; ap- ...0 sq. ft.; immediate poss.

...MOUR MARKS,
...Ph. Randolph 1728.
...ORE SPACE, 1,500 SQUARE ...rminal Bldg.; ground floor ...Co., 1214 4 Canal.

...FFICES AND STUDIOS.

...Downtown.
...IV. OFFICES, EXC. REAR ...hs. 6, N. Michigan ...K IN PRIVATE OFFICE ...ETERSON, 23 Quincy.
...SIRABLE FURN. PRIV. OF- ...Suite 405, 20 W. Jackson
...FICES, LAW SUITE OUT ...2 Stock Exchange Bldg.
...RAC. FURN. DESK SPACE ...hdnts. 1637 Monadnock
...IV. FURN. OFFICE SPACE ...06 S. Dearborn. Cent. 3407

...TO RENT—FLOORS AND LOFTS.

...TO RENT—WHOLESALE DISTRICT: WILL ...sublet 7,500 feet on 5th floor, 301-311 W. ...Van Buren; good light, 3 elevators, heat, ...power, sprinkler; immediate possession. T. W. ...Adams. Tel. Franklin 1314.

6,800 SQ. FT. LOFT SPACE,
529 S. WABASH-AV.
Skylight, sprinkled, steam heated, electric passenger and freight elevators.
IMMEDIATE POSSESSION.
NEWLY DECORATED.
J. L. KESNER,
5 N. WABASH-AV. RANDOLPH 4661.

TO RENT — WEST SIDE, NEAR LOOP, ...floor, 8,000 sq. ft.; light on 4 sides; elec- ...tric freight and passenger elevators, fire ...proof sprinkled bldg.; immed. poss. ...WILLENBERG & GUETTEL, ...522 S. Clinton. Wabash 6816.

LAKE-PEORIA BUILDING.
9,000 sq. ft.; daylight floor; sprinkled, heat, ...elevators; excellent for light mfg.; close in. ...WILLENBERG & GUETTEL, ...108 S. La Salle-st. Franklin 3229.

TO RENT — 5,000 TO 55,000 SQ. FT., ...sprinkled and heated space; fgt. and pass. ...elev.; very choice.
JUDSON F. STONE, Agt.,
30 N. La Salle-st. Main 1776.

ENTIRE THIRD FLOOR,
Corner bldg., 845 S. Wabash-av.; low rent- ...al. See Mr. Given on prem. Ph. Wab. 7616.

TO RENT—FLOOR SPACE, 100X150; WILL ...sublet for less than 40c per sq. ft.; steam ...heat, sprinkler; lt. on 3 sides; 27 ft. 8 in. ...Cor. Congress and Throop. Wabash 3946.

TO RENT—FLOOR, 50X100, SUITABLE FOR ...shop or storage; heat, light and elevator ...with office space connecting. Standard Scale ...& Supply Co., 163 N. May-st.

TO RENT—CHOICE FLOORS, 8,000 SQ. FT.; ...close in; heat, elevs.; small or poss. now. ...ALEX. FRIEND & CO. ...28 S. La Salle-st. Randolph 4916.

TO RENT—DAYLIGHT STOCK OR LIGHT ...mfg. space with private office and phone ...service if desired; fr. fl.; vic. Wabash and ...Harrison. Address S A 107, Tribune.

TO RENT—1,000 SQUARE FEET GOOD ...loft space at 125 N. Wabash-av. Apply ...MR. BENJAMIN OTTO, 4th Floor.

TO RENT—FOR STORAGE PURPOSES, ...5,000 sq. ft. on edge of loop. Want offer. ...Phone MR. FOSTER, Randolph 4042.

TO RENT—MFG. PROPERTY.

TO RENT—N. W. COR. LAKE AND JEFFER- ...son [2d floor]; VERY LIGHT; free watch- ...man, janitor; unusually desirable for ...small printers; 1,200 or 2,400 sq. ft. 2 en- ...trances; also base., 23x50; VERY LIGHT; ...well lgt. space.
HENRY A. KNOTT, 112 W. Adams-st.

TO RENT—5,000 SQ. FT. OF MICHIGAN- ...ave. property, suitable for offices or salesroom; ex- ...cellent light; attractive prices. ALBERT ...H. WETTEN & CO., 108 S. La Salle-st. ...Franklin 3585.

TO RENT—BUILDINGS.

TO RENT—3022-26 S. WABASH-AV., NEW ...1 story building, approximately 11,000 sq. ...ft., with office space on 2d floor; steam heat ...and sprinkler; no posts; skylights; cement ...floor, etc.; showroom with plate glass front; ...poss. 15 days.
W. H. BOWERS & CO., Exclusive Agents, ...6 E. 31st-st. N. E. Cor. State. ...Calumet 986.

TO RENT—BUILDING—CLOSE IN, WEST ...Side; similarly situated for concern re- ...quiring heavy floor load capacity; containing ...40,000 sq. ft., daylight space; equipped with ...sprinkler system, steam heat, electric elev.; ex- ...cellent shipping facilities.
MILTENBERG & GUETTEL, ...108 S. La Salle-st. Franklin 3229.

TO RENT OR ERECT MODERN BLDG.; ...150-250,000 sq. ft., and lease to responsible ...party.
E. N. DUERLEIN & CO. Franklin 4860.

STORE AND OFFICE FIXTURES.

The GLOBE-WERNICKE CO.
170 W. Monroe-st.

BARGAINS IN USED FURNITURE
taken in exchange and discontinued patterns. ...Desks, tables, chairs, sectional bookcases, ...card index, and vertical letter files. Priced ...for quick movement.
Telephone Main 3068.

JULIUS BENDER,
901-915 W. MADISON-ST.
Largest stock of new and used store and office fixtures of every description. Terms if desired; special fixtures to order.

FOR SALE—REFRIGERATORS FOR ALL ...purposes, including Grocery and Delicates- ...sen Refrigerators and Butcher Coolers. Also ...second hand showcases. Refrigerators. Mc- ...Cray Refrigerator Co., 1000 S. Michigan-av. ...Tel. Wabash 8580.

FOR SALE—COMPLETE EQUIPMENT FOR ...500 seat moving picture theater; must sell ...at once; all or part; best offer; Strand The- ...ater, Lake-st. and 5th-av., Maywood; all ...day Wednesday and Friday or call Austin 44. ...E. P. Rich.

DELICATESSEN, ICEBOX, MARBLE TOP ...COUNTERS, REGISTER, COMPUTING ...SCALE, SHOW CASES, WALL CASES, MAIN- ...AN COHEN & SON, 1011 W. MADISON. ...HAYMARKET 4962.

OFFICE FURNITURE AT A SACRIFICE— ...TO DISPOSE OF OUR IMMENSE STOCK ...WE CUT PRICES TO EXTREME CON- ...SIDERATION. SEE THEM YOURSELF BY COME ...H. DOME & CO., 408 S. DEARBORN-ST.

DESKS, USED ROLL TOP, FLATS, TA- ...BLES, chairs, taken in exchange for new; ...rock bottom prices. Franklin Desk Co., 162 ...W. Monroe-st. Franklin 5845.

THE NEWTON & HOIT CO., OUT OF THE ...loop prices; used furniture taken in trade. ...Steel and wood furniture files. ...Harrison 8960. 1018 S. Wabash.

STEEL LETTER FILE, WITH LOCK; ...salesman's 36 in. mahog. roll top desk, ...Clemco typewriter desk, leather up hol. ...swivel chair. 120 W. Lake-st.

DESKS—NEW, SLIGHTLY DAMAGED, AT ...greatly reduced prices. MONROE BEN- ...BROOK & CO., 507 S. Dearborn. Har. 5526

DESKS, OFFICE FURNITURE AND SAFES, ...new and used; large stock; best grades; ...lowest prices. SABATH, 172 W. Lake-st.

MEAT COOLER, ALMOST NEW, 9X13. ...AMERICAN STORE FIXTURE CO. ...121-127 S. Halsted-st.

DROOG OUTFIT, COMPLETE. ...Sacrifice price. Cash or terms. ...BLOCK, 1444 W. Madison-st.

CASH REGISTERS AND SCALES— ...Bought—Sold—Exchanged—Repaired. ...JAC. LEDERER, INC., 644 W. Madison-st.

FOR SALE — OVERSTUFFED MASSIVE ...leather set, worth $900; sell for $350. Sun- ...nyside 9531.

STORE FIXTURES, LUNCHROOM AND ALL ...other outfits, new and used.
CHAS. RENDER CO., 608 N. Wells-st.

FOR SALE—3X5 WOOD INDEX CABINETS, ...18 drawer sections. Ask for Mr. Baird. ...PHILIPSBORN, 511 S. Paulina.

WISH TO SELL AT ONCE MAHOGANY LI- ...brary table, 3 electric shade lamps and cut ...glass. 4524 Grand-blvd., 2d.

FOR SALE—MAHOG. OFF. FURN. APPLY ...bet. 12 and 2 Rm. 1020 City Hall Sq. Bld.

SALOON FIXTURE FOR SALE—2040 ...Lake-st. Garfield 6245.

FOR SALE—COMPLETE CIGAR STORE FIX- ...tures. 320 E. 61st-st.

WALL CASE, 10X5, ALL PLATE, CHEAP. ...1465 E. 53d-pl. Hyde Park 1178.

SAFES.

FIRE AND BURGLAR PROOF SAFES AND ...vault doors, new and used; large assortment. ...YORK SAFE AND LOCK CO., ...217 W. Monroe-st.

FOR SALE—SAFES, CABINETS AND VAULT ...doors, new and second hand. Herring-Hall- ...Marvin Safe Co., 211 W. Wash.-st. Main 1656

SAFES AND VAULT DOORS, NEW AND ...used, all makes and sizes, bought, sold, and ...exchanged. SABATH, 172 W. Lake-st.

SEWING MACHINES.

SINGER SEWING MACHINES — SINGER ...cabinets, all styles; Singer portable electrics. ...Singer motors; bargain in slightly used Sing- ...ers; convenient credit terms; liberal allowance ...for your machine. Singer machines rented. ...Open evenings. 220 E. 47th-st. Oakland 4193.

LIGHT & HEAVY MANUFACTURING.

LET US BE YOUR FACTORY—SCREW MA- ...chine products, years of special specialties, ...Tuerk Mfg. Co., 561 W. Washington-st.

WE SPECIALIZE IN AUTO. SCREW MACH. ...products from 0 to 3¼". Up to Date Ma- ...chine Works, 2915 S. Wabash.

AUCTION SALES.

WILLIAMS, BARKER & SEVERN CO., 628- ...630 S. Wabash-av. General Auctioneers, ...Furniture, Carpets, General Household Goods. ...Tel. Harrison 3777.

BOOKS AND MAGAZINES.

WANTED—GOOD BOOKS FOR CASH. POWN- ...ER'S, Ph. Randolph 7660. 177 W. Madison.

FOR SALE — COMPLETE SET HARVARD ...classics, entirely new. Ph. Sunnyside 9206.

REAL ESTATE FOR SALE.

CENTRAL.

FOR SALE—STATE-ST. CORNER, BRICK ...and frame, improvement; stove heat; 3 ...stores, 7 flats, and 2 brick houses; lot 66x ...119 ft.; price $35,000. Owner, Victory 4291.

FOR SALE—PREFERRED PROPERTIES ON ...THE NORTH SIDE. PRUSSING & CO., 106 ...N. La SALLE-ST. FRANKLIN 4164.

FOR SALE—N. MICHIGAN-AV. DISTRICT. ...We are offering several splendid corners. ...OGDEN, SHELDON & CO., 192 N. Clark-st.

APARTMENTS—SOUTH SIDE.

TWO APARTMENT.
Workingman's chance to own pressed brick ...cozy income property with a splendid future; ...handy to trans.; $5,500, liberal terms; bary. ...Gallagher.
SCHENDORF & BOENICKE,
953 E. 47th-st. Kenwood 1610.

12 FLAT SACRIFICE.
In Washington Pk. Subdn., cor. lot, 4-5, ...7-4, sun parlors; annual rental $11,700; own- ...er forced to sell to protect other inter- ...ests. Will trade for clear improved or 1st or ...2d mtges. with some cash. Phone Dorches- ...ter 1283.

FOR SALE—ENGLEWOOD 12 FLAT; STM. ...elev.; very choice; situated for concern re- ...quiring heavy floor load capacity; containing ...40,000 sq. ft., daylight space; equipped with ...sprinkler system, steam heat, electric elev.; ex- ...cellent shipping facilities.
MILTENBERG & GUETTEL, ...108 S. La Salle-st. Franklin 3229.

FOR SALE — $33,000, WORTH $40,000; ...elegant, nearly new, sun parlor, 6 flat ...bldg.; rent $8,000; near L. Express and ...parks. Address H 104, Tribune.

FOR SALE—3 STORY BRICK; MODERN; 5 ...hskpg. apts.; completely furnished; best ...trans.; South Side; annual income over $6,- ...000; easy terms; owner, 4406 Park-av.

FOR SALE—WOODLAWN, 3 APT., 7 YEARS ...old; sun porches; brick 2 car garage; rent ...$17,000. $5,000 cash. Oakland 6013.

FOR SALE—3 FLAT BLDG., COMPLETELY ...furnished, near Midway and University. A ...snap at $3,000 down. Inl. at 1450 E. 66th-pl.

FOR SALE—6 FLAT, ELEG. LOCATION; ...rent $4,470. Price $2,000; cash, $5,000, ...balance easy terms. Oakland 751.

FOR SALE—TO COLORED. MY STONE ...front 3 flat bldg., 7-5 rms., steam, hot wa- ...ter, elec. lt.; lease 1 yr. L. 216, Tribune.

FOR SALE—HYDE PARK, 3 FLAT DE- ...tached; I. C.; going for $17,500. Mid. 4474

APARTMENTS—NORTH SIDE.

FOR SALE—SPECIAL PRICE THIS WEEK; ...3 brick flats and frame garage, close in ...on North Side; rented to one tenant for 6 ...yrs. Will sell on easy terms; price ...$9,250. This is less than ground value, ...which has a big future. Act quick if you ...want this bargain. See Mr. Sendrixon.
FRED C. KOLER, HILDRETH & SON, ...Cent. 5151. 56 W. Washington-st.

FOR SALE—IN WEST. RGS. PK. THERE IS ...nothing higher class near the lake than our ...new 2 apts.; only 2 unsold; $48 from you ...and $80 rent from present tenant buys one; ...$1,000 cash needed. Offer $7,600 Devon. Cal- ...loway. CLAUDE W. MORRIS.

FOR SALE—MODERN 6 APT., NR. ARGYLE ...“L” station; 50x150; rental $5,600; will ...sell at about 5 times rental.
HARRISON & RIEDY, ...4728 Sheridan-rd. Edgewater 473.

4 APT. BRICK.
Two 5 and two 4 rms., fur. bt.; n. of Mon- ...rose, nr. Lincoln-av. and L sta. Will trade ...for small home or flat. Owner, 4644 N. W. R. R. Address P H 524, Tribune.

FOR SALE—MUST BE SOLD, 6 FLAT, 5822- ...94 Ridge-av.; rental $6,280; price $27,000; ...cash required $8,000; terms. Mrs. Bryn ...Mawr L. station. CLINE & DIX, exclusive ...agents, 133 Argyle. Edgewater 1334.

FOR SALE—BY OWNER.
2 flat, sun parlor, brick building, 5-5 rms., ...gas ranges, iceboxes, steam heat; 32x70 ft. ...lot; Edgewater. Address A 227, Tribune.

FOR SALE — GOOD 2 FLAT, 5 RMS., H. W. ...ht., North Edgewater, east of Clark; “L” ...and surf.; $12,500.
COCHRAN & McCLUER [Fish.] ...1125 Bryn Mawr. Edgewater 1866.

FOR SALE—3 FLAT BRICK, 6-7-7 RMS. AT ...619 Belden-av.; stove ht., elec. lt.; price ...$12,000; cash $2,500 down; will take ...clear lot; a rare sacrifice. JOHN M. NAGH- ...TEN, 105 S. Dearborn-st.

FOR SALE—NORTH SHORE 6 APTS., ONE ...block to lake; 2 sun prs., sun porches; 3½ years ...old. Rental $10,140. Price $51,000; $20,- ...000 cash required. [Richards]. Rogers Pk. ...8000.

FOR SALE—BY OWNER. FINE BRICK 3 ...flat bldg., 6226 Wayne-av.; near all schools, ...transportation, and in select neighborhood: ...1st apt. ready for occupancy. Open for in- ...spection daily 2 to 4 or call Sheldrake 4616.

FOR SALE—2 FLAT FRAME AT 1842 BUR- ...ling-st., 5 and 6 rms., stove ht.; possession ...right away; price $4,500; only $500 down, ...E-Z terms; greatest bargain on North Side. ...Tel. Owner, Diversey 8603.

FOR SALE—OR TRADE—EDGWT., EL. AND ...surf.; 4 flat brick, 4 rms., gas, steam and ...stove ht.; 33x125; garage; rent $1,800. Ad- ...dress E 571, Tribune.

FOR SALE — OVERLOOKING LINCOLN ...Park 6 apt. modern; rent [low], $6,330; ...positive bargain; $33,000; cash, $10,000. ...CROWE BROS. & CO., Dearborn and Chicago.

FOR SALE—2 FLAT AT STEM AND ELEC- ...tric, all in 1st class condition; very rea- ...sonable. CORCORAN, 811 N. Clark-st., Su- ...perior 9751.

FOR SALE — OR EXCH.—6 FLAT BLDG. 5 ...and 6 rms., mtg. $14,000; price $36,000; ...want clear improved; will add cash. Address ...P P 444, Tribune.

FOR SALE—BARGAIN IN 6 APT. EAST OF ...Sheridan-rd.; rent $6,400; $7,000 will ...handle.
WATSON & TAKETT, 812 Irving Park.

FOR SALE—BRICK 3 FLAT, 7-8-5 RMS. ...stm.; nr. Broadway-Belmont; poss. 1 flat; ...$17,500; cash req. $4,500. Address G 179, ...Tribune.

ROGERS PARK 3 FLAT
Sun parlor bldg.; must sacrifice for $18,500. ...For full particulars phone Ravenswood 3069.

FOR SALE—3 FLAT BRICK AND FRAME AT ...2118 Osgood-st., 4 rms. each; large barn; ...price $9,000; only $1,000 down, bal. E-Z ...terms. Tel. Kildare 2400.

FOR SALE—EDGE. ELEGANT 6 FLAT. 5 ...rms. and sun par.; near Granville L sta. ...ROY E. KNAUER & CO., 6108 Broadway.

FOR SALE—HIGH GRADE 24 APT. S. P.; ...rents $21,000; 5 times rent; near lake ...and “L” terms. Main 4040.

FOR SALE—2 APT. BRICK, EAST OF ...Clark; furnace ht.; $10,500; $5,000 cash; ...terms. No agent. Edgewater 6451.

FOR SALE—5448 N. PAULINA-ST.; 2 FLAT ...brick; 5 and 6 rooms; furnace heat; garage; ...terms.

FOR SALE—6 FLAT, $36,000; 7-8 RMS.; RT. ...$8,100; e. Bdwy. n. Diversey. L. V. 3111.

FOR SALE—2 FLAT FRAME; H. W. ...heat. 1729 Carmen-av. Ravenswood 9354.

APARTMENTS—N. W. SIDE.

FOR SALE—2 FL. BRICK, 6 AND 6 RMS., H. ...w. ht., sun par., 2 baths; 2 car garage. ...Edgebrook. Call Kildare 35 after 6 p. m.

FOR SALE—NEW, MODERN 2 FLAT APT. ...bldg. in Albany Pk.; 4044 N. Troy-st. Call ...Lake View 2047.

REAL ESTATE FOR SALE.

APARTMENTS—N. W. SIDE.

FOR SALE—IN WEST RGS. PK. THERE IS ...nothing higher class near the lake than our ...new 2 apts.; only 2 unsold; $48 from you ...and $80 rent from present tenant buys one; ...$1,000 cash needed. Offer $7,600 Devon. Cal- ...loway. CLAUDE W. MORRIS.

FOR SALE — LOCATION FOR PHYSICIAN— ...German and Norwegian neighborhood. ...Northwest Side; modern brick 2 flat with of- ...fice and garage. A real bargain. ...HUEBNER & ZANDER, 277 W. Washington-st.

FOR SALE—2 STORY FRAME, 5 AND 6 ...rms.; cement basement; mod. improvements. ...New 2 car garage. Price $8,500; cash $3,500, ...balance same as rent. In Logan Sq. Spaulding ...2330.

FOR SALE — 2 FLAT, RAV. MANOR, 5 ...and 5 rms., sun par., modern, 2 car brick ...garage, $14,500; cash $4,500; no agents. ...2729 Potwyne-pl. Irving 3451.

FOR SALE—4 FLAT BLDG., AT 1734 WIL- ...LOW-AV., 6-6 and 5-5 rms.; a bargain; ...price $4,950; only $500 or take lot as first ...payment. Tel. Owner, Kildare 2400.

FOR SALE—MODERN 2 FLAT, 5-6 ROOMS; ...steam heat; in Albany Park. Call owner, ...Irving 4299.

FOR SALE—2 FLAT BRICK, LOT 40X180; ...2 car brick garage; $15,000. See owner, ...4846 Cornelia-av.

APARTMENTS—WEST SIDE.

FOR SALE — $3,000 AND YOUR RENT ...money buys 6-7 rm., steam, 2 car garage; ...exceptional; come, look it over. Call 1st apt., ...4311 Van Buren.

FOR SALE—9 FLAT BLDG., WASHINGTON- ...blvd., nr. Garfield Pk.; rent $10,000; will ...consider farm in part; also part cash; bal. ...long time. Address P 305, Tribune.

FOR SALE — 2 FLAT BUILDING, LOCATED ...at 3822 Gladys-av. n. w. cor. of Garfield ...Park. Inquire Owner, 1st floor.

FOR SALE—3 FLAT, W. S. COR., 1 FLAT ...vacant, big bargain. Ph. Randolph 558.

FOR SALE—2 FLAT BRICK, 5 AND 6 RMS.; ...mod.; also 2 car brick gar. 4726 Congress.

BUSINESS PROPERTY—SOUTH.

FOR SALE—47TH-ST. COR., NR. COTTAGE ...Grove-av.; modern building, 3 stores and ...12 flats; rent $10,200; price $75,000. Will ...consider smaller property, clear, as part pay- ...ment. COLEMAN, 4729 S. State-st. Drexel ...1800.

FOR SALE — 63D-ST., NEAR HALSTED; ...strictly modern 2 story brick store and ...flat; steam heat; reduced to $14,500; poss. ...of store. ELMER C. KRAUTER, 6523 S. ...Halsted.

FOR SALE—ONE STORE AND APT. LOT ...28x200, on Cottage Grove, near 28th-st. ...Yearly rental $900. Will sacrifice for $6,500. ...C. HALLENSON, 9077 S. 35th-ct.

FOR SALE—CHOICE BUSINESS LOT ON ...63d-st. car line; price $600; will accept ...$60 cash and stable monthly. Address N 1 ...139, Tribune.

FOR SALE—4245-47 COTTAGE GROVE-AV. ...4 sty. bk., 2 stores, 12 4 room flats; rent ...$6,300; price $26,000. [L.] W. A. BOND & ...CO., 25 N. Dearborn-st.

BUSINESS PROPERTY—NORTH.

FOR SALE—BRICK STORE AND 2 6-RM. ...flats, near Belmont and Lincoln; price $16,- ...500; only $2,000 cash bal. E-Z terms will ...consider trade. Address G 595, Tribune.

FOR SALE—5 APT. BLDG., SHERIDAN-RD., ...Rogers Park; valued at $75,000; good bus. ...loc.; attrac. price for quick sale.
WM. H. MULHOLAND & CO., 30 N. La Salle.

FOR SALE—BROADWAY, BLDG., 230 FT. ...frontage, 2 flats; price $110,000. Address ...G P 289, Tribune.

BUSINESS PROPERTY—N. W.

FOR SALE—BIG BARGAIN; STORE AND 2 ...flats, furnace heat; modern; Montrose-av., ...near Ashland. JOHN B. DE VONEY & CO., ...Exch. Agts. 139 N. Washington-st.

FOR SALE—BY OWNER, 3 STORES, 7 FL., ...transfer cor. Address E 513, Tribune.

BUSINESS PROPERTY—WEST SIDE.

FOR SALE—1 STORY BRICK BUILDING; 6 ...yrs. old; 55x125; suitable for garage or ...manufacturing purposes; $6,000 for quick ...sale. Apply UNIQUE CLEANERS & DYERS, ...702 N. Western-av.

FOR SALE—3 STORY BRICK STORE AND ...2d floor flats; rents $15,000; must ...sell for $12,000; bargain. 2717 Madison-st.

HOUSES—SOUTH SIDE.

FOR IMMEDIATE SALE
BY OWNER.
brick bungalow, 5 large rooms and sun par- ...lor; hot water heat, screened porch, floored ...attic, basement concrete floor, gas walls ...in bathroom, modern plumbing and A1 elec- ...tric fixtures; no reasonable down payment ...required; balance rent. 7823 Ingleside-av.

BEAUTIFUL BUNGALOW.
SOMETHING CHOICE AT BARGAIN PRICE. ...7221 Jeffery-blvd.; large corner lot, 66x ...160; 2 car garage; h. w. heat; side entrance; ...extra large living rm with sun parlor; mas- ...sive fireplace; $2,500 needed; per Bayside ...city. COLBURN, Salesman. TAKKEN, 6948 ...Stony Island-av. Midway 2177.

FOR SALE — POSS. OCT. 1, BEAUTIFUL ...5 Rm. brick bungalow, 2 blks. to So. ...Shore station, schools and churches. Owners ...want to sell this week; garages; h. w. heat. ...A beauty.
J. L. HESS,
Mid. 51. 2336 E. 71st-st.

LEAVING CITY.
7342 Bennett-av., 8 rm. house, pressed brick ...all around; 2 baths; h. w. heat; newly deco- ...rated; 2 car garage; lot 50x125; side drive; ...gas heater; lot 70x125; beaut. trees and ...shrubs; $10,000 cash, bal. terms. Will show ...by appointment. Regent 6391.

FOR SALE—A DECIDED BARGAIN; NEW ...bungalow, located at 7804 Merrill-av.; ...Lot 33x125; high grade property; all modern ...improvements; also 2 flats, 5-5 rms. Pur- ...ses or to JOHNSTON BROTHERS, 109 N. ...Dearborn-st. Phone Randolph 412.

FOR SALE—ALL MODERN 6 RM. BUNGS. AND ...2 flats, in restricted district; our “Get a ...Home” plan has appealed to the people liv- ...ing in the 5 flats; this is a good opportunity ...for those who want a home. Address P J ...278, Tribune.

BIG VALUE HERE
for $6,500; 8 rm. brick res., 7427 Maryland- ...av.; furnace, elec., oak trim.; best trans. ...WOODLAWN BROS., 1149 E. 76th-st. Mid- ...way 1061.

FOR SALE — IMMEDIATE POSSESSION; ...Woodlawn 8 room brick house; newly dec- ...orated; must just be seen to be appr.; elec ...fixtures; new plumbing; h. w. floors; price ...$7,500.
DRAPER & KRAMER, 25 N. Dearborn.

FOR SALE—JACKSON PARK HIGHLANDS; ...residence; 2 blocks south of Jackson Park; ...9 rooms and 2 baths; 50 ft. lot; hot water ...heat; garage. DRAPER & KRAMER, 25 N. ...Dearborn.

Chatham Fields Bungalow.
New 5 rm. brick, 8141 Rhodes-av. Owner ...on premises. H. C. JOHNSON, Wentworth ...1610.

FOR SALE—3 FRAME HOUSES 7 RMS. ...each; stone fondation; elec. light; newly ...painted and decorated; $33x125 ft.; REAL ...BARGAIN; $7,500; cash $3,500; balance ...terms. Inquire 5236 S. Homan. Owner.

FOR SALE — BIGGEST BARGAIN; MUST ...sell below price 5 rm. bungalow; hdw. fls. ...hdw. trimmings; elec., gas, etc.; mod. $750 ...cash or more. Will give possession in few ...days. Ph. Vincennes 849. Owner.

FOR SALE — 4827 DORCHESTER-AV., 8 ...room house, 5 bedrooms, furnace ht., elec.; ...imm. poss.; 2 blks. I. C. R. R. and surf. ...cars; $7,00; easy terms. Can be seen betw 4-5

FOR SALE—EISENHART-AV., NR. 95TH, ...nearly new modern bungalow, garage; ...$6,500; $500 cash, bal. $50 per mo. int. ...inc. Owner, WM. B. WALRATH, 69 W. ...Washington. Ask for Nelsmar.

$1,000 CASH
buys new 5 or 6 rm. brick bungalow in ...South Shore. Price $6,500 to $6,600. ...E. J. RADKE, 1922 E. 71st-st. Midway 7530.

FOR SALE—ONLY 2 LEFT— ...$1,250-30 Euclid-av., new 5 and 6 room brick ...bungalows; steam heat; st. paved. KELLY ...BROS. 74 W. Wash.-st. Central 7953.

FOR SALE—BEAUTIFUL STUCCO BUNGA- ...low 5 rms., large lot; bargain; $750 cash ...bal. like rent; 1¼ blocks east of Stony Island- ...av. H. BOAS, 1739 E. 83d-pl.

FOR A REAL HOME
Investigate. 8205 Rhodes-av. 5 rooms and ...sun parlor.

FOR SALE—12 RM. 3 STORY HOUSE, 2421 ...N. Wabash-av.; newly decorated, good ...pair; cash, easy payments. Address T H 468, ...Tribune.

FOR SALE—NORMAL-BLVD., COR. 63TH- ...st., 7x144; 2 frame houses; $16,000. ...Union-av. nr. 77th-st. 8 r. stucco, $10,000. ...E. N. WEART & CO., 35 N. Dearborn-st.

FOR SALE—HYDE PARK 7 ROOM BRICK ...res. 5440 Dorchester-av.; elec., furn. lt., ...newly painted; $700 cash, bal. mo. Call ...State 4289.

FOR SALE—BARGAIN—BRICK RESIDENCE, ...12 large rooms, steam heat; terms. Rand. ...5340.

FOR SALE—MUST SELL AT ONCE, 6 RM. ...brick res. at Windsor Park; h. w. heat; ...garage; bargain. Address P B 273, Tribune.

FOR SALE—BRICK BUNGALOW 5 ROOM; ...hot water heat; 30x125 ft. lot; modern; ...bargain if taken at once. 7826 Paxton-av.

FOR SALE — 5 RM. FRAME HOME; LOT ...50x125, on St. Lawrence-av., so. of 75th-st. ...Price $5,000. DOOLEY, 8818 Indiana-av.

FOR SALE—10 RM. HOUSE, H. W. HT., ...tile bath, fine loc., with or without furn. ...Ph. Drex. 902. 4534 Woodlawn-av. Owner.

FOR SALE—NEW 6 RM. BUNGALOW; HOT ...water heat; 2-car brick garage. Owner leav- ...ing city. 7420 Calumet-av.

FOR SALE—5035 DORCHESTER-AV., 9 R. ...modern brick; newly decorated; $11,000. ...Address P G 517, Tribune.

FOR SALE—BY OWNER; 8 RM. BRICK ...bungalow; 2 baths; 2 car garage; reason- ...able. Midway 1823. 7023 Constance-av.

FOR SALE—NEW MODERN 6 ROOM BRICK ...house, immediate possession; large lot; ...$500 cash. Phone Vincennes 4946.

FOR SALE—9 RM. HOUSE, 5417 UNIVER- ...sity-av.; modern; by owner; splendid loca- ...tion; $7,500.

FOR SALE—SO. SIDE REAL ESTATE HAS ...gains for home or investment. E. H. ...BALDWIN & CO., 3450

REAL ESTATE—SUBURBAN—WEST.

LOOK!
DON'T MISS THIS.

Get a home in the suburbs on the C. B. & Q. Large tracts with city conveniences and country air, where you have your fresh vegetables and chickens in your back yard. You can do it. Because our plan makes it possible. We have one of the greatest plans in Chicago, which will be outlined at our meeting Tuesday evening, Sept. 20, at 7:30 sharp. Call at lecture hall, Suite 1016, 36 S. State-st. If you mean business and want to get a home or if you want to make some money in your spare time helping others to get their home don't fail to attend this meeting. It is free.

A PLACE TO LIVE.

Your home and garden in beautiful Green Valley. Cottage and 2-3 of an acre. New home and porch. New, neat and attractive; 1½ blocks to station, with quick train service direct to the loop. Price only $1,550; terms, $200 cash and $20 a month. Same building on 2 acres; $2,200, same terms.
JOHN D. VANDERCOOK, Lombard, Ill.

LARGE LOT CHEAP.
120X223 FT.

Located on Burlington R. R., short ride from Chicago; convenient to station. Can live here and work in Chicago. A real bargain. Price $400, $50 cash, balance $5 month. Address N R 529, Tribune.

LA GRANGE VACANT.

Lots as low as $600 up to $7,500; all improvements in; don't guess at the future; this is all real stuff.
BRAGG BROS. & NORDIN,
Ph. La Grange 777. 6 Burlington-av.

FOR SALE — LA GRANGE, 6 R. FRAME house; wonderful sleeping porch; all desirable convenience; 2 blocks to South Side location; exceptionally good buy.
HENRY A. MILLER & CO.,
Opposite Stone-av. station. La Grange 2206 or Phone Riverside 56.

A BARGAIN.

For Sale—A new frame 5 room home in Downers Grove, modern throughout, furnace heat, corner lot 50x160; large trees; close to depot; price $4,300; terms to suit buyer; $400 small cash payment and $34 per month, including interest. Address S S 406, Tribune.

FOR SALE — MODERN 5 ROOM BRICK bungalows; ready to move in; only few left; heated; decorated; 3 blocks from Douglas Pk. R., sun par., sleeping porch; $1,000 down, balance like rent.
H. F. NIRZEK, BUILDER.
1640 S. Austin-blvd. Tel. Clyde 1721-W.

7 NEW BUNGALOWS.

Just completed. Prices from $3,800 to $4,500. Kellastone or brick. Small cash payment, balance $38 per month, interest included. Write for particulars. Address P F 348, Tribune.

FOR SALE—RIVERSIDE—YOU HAVE BEEN waiting for this. A 6 room stucco home on 50 ft. lot. One of best residential streets. Thoroughly up to date. Garage. Porch. Shade. Owner has cut price. R. POTTER, Riverside. Phone 384.

FOR SALE—LARGE SUBURBAN LOT; THE beautiful town of East Grove, 31 miles from the C. B. & Q.; size 60x218; price $500; will build to suit purchaser; easy terms. Address P G 233, Tribune.

REAL ESTATE—ACREAGE PROPERTY.

FOR SALE—BARGAIN, 20 ACRES, DOUBLE section, Deerfield road. $5,000. PAUL STEINBRECHER & CO., Tribune. Bldg.

REAL ESTATE—OTHER CITIES.

Ideal California Residence
AT SACRIFICE.

Located in the heart of the choice residential district of Pasadena; consisting of 8 room house, modern conveniences; acre of land; with fruit trees, 60 ft. frontage; 185 ft. deep. Any one contemplating making California their home will find this property ideal and a rare bargain; $10,000 will handle and easy terms on balance. For further information address owner, E. F. LeRoy, 480 Kensington-pl., Pasadena, Calif.

REAL ESTATE—SUMMER RESORTS.

FOR SALE—BY OWNER, BEAUTIFUL SUMmer resort on Lower Scott Lake, ¼ mile from P. M. station; 6 acres, fine shade and fruit trees; 3 cottages. Box 74, Pullman, Ill.

FOR SALE — LOTS ON NORTHERN ILL. lake, 50 miles away; fine bathing, fishing and boating; stores, electricity; $300 and up; $300 and up; terms. Address H 223, Tribune.

FOR SALE—LOTS ON FOX LAKE, ILL., 50x150; $5 cash and $2 per mo.; no interest.
WM. T. SULLIVAN & CO., Gilo Bldg.

REAL ESTATE—FARM LANDS.

Canada.

FOR SALE—CHOICE WHEAT FARMS IN Saskatchewan; $25 per acre. RENWICK, LLOYD & CO., 805 S. La Salle-st., Chicago.

Florida.

REDUCED R. R. RATES

To responsible persons desiring to investigate Lake county's opportunities. Address FLA. GROVES ASSOC., R. 705, 30 N. Michav., Chicago.

FOR SALE—9 ROOM PRACTICALLY NEW house, furnished or unfurnished; lot 70x200 ft.; 9 bearing orange trees, two doors from grade school and library; size 8 acres fruit, balance cleared ready for sale of lawn. Address Box 390, Barton, Fla.

FOR SALE—75 ACRE ORANGE GROVE near Miami, Fla., at one-half its actual cash value; price $37,500. C. V. BRONELL, 40 N. Dearborn-st.

Illinois.

2 ACRES

Near best western suburb of 5,000 population, on C. B. & Q. R. R.; black soil, well drained; high and fine for poultry, garden or home; station is now completed; 18 miles from Union depot. Will sell on terms of $100 cash and balance monthly to suit you. Address S S 516, Tribune.

FOR SALE OR EXCH.—IN ILLINOIS, 215 a., well imp., stock, tools and crops, 120 a., well imp.; price $175 net. 160 well imp.; price $150 net. Only 26 miles n. w. of Chicago. Bargains if sold before Oct. 1.
H. EQUIDEL, Ill. 428, 29 S. La Salle-st.

FOR SALE—70 ACRE FARM, MILE FROM town; 7 room house; modern, including electric lights and baths; abundance of fruit; new barn, stone foundation, cement floors; electrically lighted; 8 cows, 2 horses, pigs, chickens, turkeys; farm is in high state of cultivation; $5,000 cash, balance as rental. T. J. Stahl, Waukegan, Ill.

1 ACRE CHEAP.

Convenient to station on C. B. & Q. R. R., and good automobile road to Chicago; land is ideal for poultry and fruit; well improved; will sell cheap and on terms of $60 cash, bal. to suit. Address N B 409, Tribune.

FOR SALE — 40 ACRES GOOD 6 room house; well and milk house; garage; cows; horses; poultry and feed; $6,500 cash, balance in terms. L. Moore, 226 Washington-st., Waukegan, Ill.

FOR SALE—40 ACRES ALL UNDER CULtivation; modern house and outbuildings; close to Chicago interurban. 160 acres. Horses, tools, choice Holstein dairies on both farms. Easy terms.
JAMES DORSEY, Owner, Elgin, Ill.

FOR SALE—FINEST DAIRY FARM IN LAKE Co., 33 miles from Chicago, can be purchased with stock or without; great bargain to right party; terms. Address P L 287, Tribune.

FOR SALE—FARM, 60 A. DAIRY FARM, 3 miles from town; Linc. highway. Mainly loam. Good buildings. Barn, garage. Good school. Bus to H. S. W. G. BLACHLY, Owner, Valparaiso, Ind. R. R. No. 5.

FOR SALE—SACRIFICE; MY 7-ROOM bungalow, with chicken and truck farm, adjoining State Highway, 2 blocks to station, 40 min. to loop; for terms write at once. Address P L 124, Tribune.

Indiana.

FOR SALE—OR EXCHANGE — 260 ACRE farm 56 miles south of Chicago; 6 room house, silo, and 15 acre orchard; one mile from railroad station. Full information furnished to interested parties. HENRY REINFORD, Lake Village, Ind.

FOR SALE—50 ACRE MINT FARM; ONE of the best in northern Indiana; large new still; good buildings; fine location; good roads; near city and school. C. P. GRAY, 38 S. Dearborn-st.

Michigan.

CLAY LOAM LANDS.

20, 40, 80 ac. tracts. Excellent for clover, grains, potatoes, etc. Rich clay loam soil. Splendid opportunity to get a farm home. $20 to $35 per ac. Small part down, bal. long time. Booklet of facts sent FREE upon request. SWIGART LAND CO., 1247 1st Natl. Bank Bldg., Chicago.

FOR SALE—WESTERN MICHIGAN FARMS —Improved and unimproved; ranches, grazing areas, colonization tracts; noted fruit region; general farming, dairying, etc. Exceptional marketing, social, and transportation facilities. Illustrated booklets free. Western Michigan Development Bureau, Dept. 91, Grand Rapids, Mich.

FOR SALE — FINE PRODUCING 43 ACRE fruit farm. Fair buildings. Dixie Highway. Stock, tools, crops, berries, cherries, apples. 17 acres splendid grapes. Harvest this week. We recommend this highly. Nelson S. & Ocobock, Paw Paw, Mich.

FOR SALE - 5 ACRES, RARE BARGAIN; near large lake; good fruit land; high ground; finest bathing, boating, fishing, and hunting; splendid location; price $600 for the whole tract. Address D 486, Tribune.

FOR SALE—20 A. S CLRD., BAL. PASTURE. 80 rods resort lake. 7 r. ho., well; $1,250; $200 cash, $20 mo. Evans-Illmey Co., Fremont, Mich.

FOR SALE—40 A., $3,000; $1,200 CASH; 2 mi. Paw Paw; 7 r. house, barn, orchard; 20 a. pasture; trout stream; bank poss. 913 Highland-av., Oak Park, Ill.

FOR SALE—320 TO 1,000 ACRES, MICHigan land, $2.00 per A. Write for quick cash sale. Address P F 503, Tribune.

Mississippi.

FOR SALE OR EXCHANGE—
2,700 acres of extremely find land, with 1,800 acres in cultivation, well improved; land logged in Coahoma County, out from Clarksdale, Miss. This is one of the finest plantations in the Mississippi Delta. We also offer for sale many very attractive Mississippi Delta Plantations at very low prices and on easy terms. Apply to EDWARD A. DALTON & SON, 605-6-7 McWilliams Bldg., Clarksdale, Miss.

REAL ESTATE—FARM LANDS.

Virginia.

FOR SALE—HOME SEEKERS, SEND FOR Va. farm list. Best climate. Dept. T, Emporia, Virginia.

Wisconsin.

FOR SALE — RAILROAD LAND GRANT land in upper Wisconsin. The Soo Line is offering to actual settlers only good hardwood lands close to market. Prices and terms to fit your pocketbook. Ask for free booklet No. 53. Address Soo Land Dept., Soo Ry., Minneapolis, Minn., or call E. E. RAUCH, Chicago Representative, Room 815, 112 W. Adams-st., Chicago, Ill.

FOR SALE — LANDOLOGY, SPECIAL NUMber just out, containing 1921 facts of clover land in Marinette county, Wisconsin. If for a home or as an investment you are thinking of buying good farm lands where farmers grow rich, send at once for this special number of LANDOLOGY. It is free on request. Address SKIDMORE-RIEHLE LAND CO., 506 Skidmore-Riehle Bldg., Marinette, Wis.

FOR SALE—THIS WEEK, MONDAY TO Friday, Sept. 19 to 23, Wisconsin State Dept. of Agriculture is officially represented by its director of immigration, MR. B. G. PACKER, at the office of the Illinois State Employment Bureau, 116 N. Dearborn-st., 4th floor. See him about the soil, climate, and crops of Wisconsin. No charge for information. Phone Randolph 7140.

REAL FARM.

Improved; 1,000 acres, clear. $100,000.

Might exchange for N. S. apt. bldg. of merit; cash basis. D. J. STEPHENS, 1241 E. 44th-pl.

CUTOVER LAND FARMS.

We assist actual settlers in making farms from cutover land. Write today for map and booklet explaining our plan.
AMERICAN FARM DEVELOPMENT COMPANY.
Tomahawk, Lincoln County, Wis., Box 1.

FOR SALE—SUMMER HOME AND FARM on finest lake in northern Wis.; 92 acres; 1½ miles from R. R.; fine buildings; complete equipment; small herd registered Guernseys; ideal for home, resort, or shore front to divide for cottages. CHAS. S. KIRK, Stone Lake, Wis.

FOR SALE—80 ACRES.

Fine clay loam soil; level land; 10 acres clearing; camp building; not 2 miles to village. Price $3,000; $500 cash. Dept. L-2, Coverland Colonization Co., Merrill, Wis.

FOR SALE — WE ARE OWNERS OF IMproved farms. We make trades. Liberal terms on farms and live stock. Lists free. Loeb-Hammel Realty Co. [not inc.], 343-44 Marquette Bldg., 140 S. Dearborn-st., Chicago.

FOR SALE—MY 800 ACRE FARM; NEAR markets; highly improved; new buildings; telephone; black soil; good roads. Also 800 acres unimproved land. Vehrs, Nokomis, Wis.

FOR SALE — MADE TO ORDER FARMS— $625 down, 30 yrs. on bal.; circular free. Ex. every Saturday. Wis. Colonization Co., 25 N. Dearborn-st., Chicago, Ill.

FOR SALE—CHOICE 40 ACRE FARMS IN the potato and dairy region of upper Wis. for $1,000; $125 cash and $125 a year. SANBORN COMPANY, Box 100, Eagle River, Wis.

REAL ESTATE—TIMBER AND COAL.

FOR SALE—2,500 ACRES UNIMPROVED coal land, in tracts; $35 per acre; has several seams, top drift; adjacent to railroad and mines. CAVANAUGH, McAlester, Okla.

REAL ESTATE—MISCELLANEOUS.

FOR SALE—INCOME PROPERTIES PAYing over 16%. Areas. CALLISTUS S. ENNIS & CO., 79 Monroe-st.

LAND INFORMATION.

THIS WEEK, MONDAY TO FRIDAY, SEPT 19 to 23, the Wisconsin State Dept. of Agriculture is officially represented by its director of immigration, Mr. B. G. Packer at the Illinois State Employment Bureau, 116 N. Dearborn-st., 4th floor. See him about the soil, climate and crops of Wisconsin. No charge for information. Phone Randolph 7140.

REAL ESTATE WANTED.

For Cash.

WANTED—HAVE $15,000 AND GOOD 2D mortgage of $6,000 which I wish to invest in a 6 flat bldg. Hyde Park or Woodlawn. Address P L 280, Tribune.

WANTED—HAVE DESIRABLE 7 RM. BRK. dwelling, clear of debt, and $2,000 cash for good substantial 2 flat; must move next mo. Address P L 250, Tribune.

WANTED — CORNER BOULEVARD LATS for gas filling stations; only those giving location and price will receive reply. Address G 302, Tribune.

WANTED WILL BUY SMALL HOME; have $500 cash as initial payment; balance $30 per month; give location and full description. Address P L 250, Tribune.

WANTED—BUNGALOW, N. OR N. W. SIDE, brick, 5 rooms, h. w. heat; price must be reasonable; will pay one-third cash; bal. like rent. Address G 214, Tribune.

WANTED—HSE., N. OR N. W., 6-9 RMS., gar., $5000 cash. Price must be bottom. Address F 277, Tribune.

To Improve.

WANTED—OPPORTUNITIES TO AID IN promoting, planning, and building on suitable tracts of land, high class residential subdivisions, golf courses or perpetual care cemeteries. W. F. HOFFMAN,
AMERICAN PARK BUILDERS,
201 E. Ontario-st.

By Brokers.

WANTED—HAVE 20 BUYERS FOR SMALL houses North side, which can be bought under $6,000 and on terms. If you have livable old frame or brick dwellings that you wish to sell, call or write, giving full information. See Mr. Henderson.
CHANDLER, HILDRETH & CO.,
56 W. Washington-st. Cent. 5151.

DO YOU WANT ACTION?

We get quick results in selling your real estate.
FRED'K H. FROEMKE & CO.,
1709 W. 59th-st. Prospect 4133.

MUST HAVE AT ONCE

6 or 12 fl. brick; high grade and strictly mod.; prefer Woodlawn, Hyde Park, or So. Shore. Agents need not answer. Phone Dorchester 6587.

WANTED TO BUY VACANT, GARAGE site to accommodate about 100 cars, on North or South Side. Address S A 112, Tribune.

WANTED—BY BROKERS—IF QUICK RESults are desired, list your property with the General Realty Co., 10 S. La Salle-st. Main 3933.

WANTED — CHICAGO AND SUBURBAN acres for subdividing; will pay cash; give full details and description in first letter. Address P L 79, Tribune.

WANTED—DO YOU WANT CASH FOR your property? Phone Wentworth 1845-6. McCLUN, 38 years of quick deals in selling South Side real estate. 217 W. 63d-st.

WANTED—HAVE QUICK CASH BUYERS for city improved income properties. What have you to offer? E. B. WOOLF & CO., 79 W. Monroe-st.

WANTED—LARGE APARTMENT OR BUSINESS properties.
WILLIAM A. FRANKENSTEIN, 110 S. Dearbn.

WANTED—IF YOU WANT TO SELL CHIcago real estate, see us.
WILLIAM A. BOND & CO., 25 N. Dearborn-st.

WANTED—WE WILL SELL YOUR PROPerty quick. Phone or write now. WOODRICH BROS. 1142 E. 75th. Midway 1061.

WANTED—DO YOU WANT TO SELL OR exchange your property? Call or write E. MULVEY & CO., 71st and Stony Island-av.

WANTED—WILMETTE HOUSE, N. OF LINden, east of tracks; prel. 2 baths; vacant same locality. Address G 287, Tribune.

WANTED — ALMOND ORCHARD CONtracts; give full det. Address E 360, Tribune.

REAL ESTATE FOR EXCHANGE.

Apartments.

12 FLAT.

High grade 4 and 5 room flats; sun porches; corner bldg.; near J. C. and surface cars; blk. from Jackson Park; rents $10,000 year; will trade for property in other town or farm; some cash needed; a bargain.
GLATT & PRICE,
6831 Stony Island-av. Dorchester 8800.

$100,000 EQUITY IN 3 APTS. NORTH; rent $28,000; also have income properties; $50,000 and up; choice locations; rents $10,000 to $50,000 annually. Want smaller clear or farm. CHAS. G. HICKS, 5 N. La Salle.

EXCHANGE—$5,000 EQUITY IN BRICK 6 flat bldg., near Cheltenham and North-av.; mtg. $5,500; 4 rms. each, stove heat; want clear vacant or farm or house near to Chicago. Address F 370, Tribune.

WOODLAWN 3 APTS., RENTS $12,600; equity $35,000. Want $7,500 and farm or city property. E. J. BATTEN, 118 N. La Salle-st.

EXCHANGE—HIGH GRADE APARTMENT equities; want farms or smaller clear, anywhere; can match any trade on cash basis. H. J. ENSINGER, 440 N. Dearborn-st.

CHAMPAIGN, ILL., TWO DUPLEX STEAM heated apartments; income $3,200; for equity Chicago. R. S. Bassett, 3949 Ellis.

Farms and Acres.

HAVE SMALL AND LARGE PROPERTY to exchange for property in and around Miami, Fla. JOHN E. CHRISTENSEN AGCY & LOAN CO., 3509 Grand-blvd. Doug. 3500.

Houses.

EXCHANGE — WONDERFUL EVANSTON residence; Tennessee stone and stucco construction; 14 rms.; 5 baths, ballrm.; Yeryan ht. garage and chauffeur's flat; fine cor. lot, 150x210; pr. $50,000, inc. $25,000. Want North Shore clear vacant and cash. Address owner, P Y 385, Tribune.

WANTED—75 TO 100 FT., SOUTH SIDE suburban vacant and cash, in exchange for 7 room bungalow; this bungalow is one of the best in Park Manor; hot water heat; thoroughly modern; lot 38x125; garage.
McBRIDE & CO.,
359 E. 69th-st. Wentworth 1862.

FOR EXCHANGE — WHAT HAVE YOU TO trade in clear vacant or old improved cottage, any location, for 5 rm. bungalow, furnace heat; 9622 Calumet-av. R. H. Russell & Co., 1346 E. 53d-st. Hyde Park 2076.

EXCHANGE — EVANSTON HIGH CLASS residence, $50,000. Want clear old improved for $25,000 equity. Address owner, P N 529, Tribune.

WANTED—TO EXCHANGE CLEAR 5 ROOM frame cottage with 50 ft. lot for frame or brick 5 flat on the N. W. side.
LE ROY F. WASHBURN, 4143 Elston-av.

TRADE—$1,000 EQUITY NEW BRICK BUNgalow for auto or clear lot. Address N A 496, Tribune.

Vacant.

HAVE 2 CON. LOTS, ROGERS PK. MANOR, as 1st paymt. on 6 rm. hse. ar. good trans. Address H 169, Tribune.

REAL ESTATE FOR EXCHANGE.

Vacant.

WANTED—SUMMER RESORT LOTS OR low priced cottages or farm land in payment for my choice Chicago vacant lot. Address N X 140, Tribune.

Miscellaneous.

FOR SALE—INCOME PROPERTY IN KANsas City, Missouri, paying $26,000 annual rental; price $235,000; will take clear land for 2-3 value. Address OVERTON, 205 Commerce Bldg., Kansas City, Missouri.

REAL ESTATE LOANS.

Second Mortgage Loans.

Made in one day; low rate; easy payment. We buy or loan on mortgages already made. See us first and save money. SIMMONS BROS., 69 W. Washington-st. Rand. 4080.

6% MONEY IN LARGE AMOUNTS ON CENTRAL BUSINESS PROPERTY or specially CHOICE well located 2d MORTGAGES. NO DELAY.
HENRY A. KNOTT, 122 W. Adams-st.

WANTED—TO BORROW, $3,000 AT 8%, payable on or before 5 years; first mortgage on 320 acres best agriculture land in Montana; situated in one of the largest oil structures in the state. Address Farm Foreman, care Asylum, New Richmond, Wis.

GREENEBAUM SONS' BANK AND TRUST CO.—First class Chicago mortgages and bonds bearing 6 per cent for sale; $100, $500, $1,000, and upward. Send for list No. 42. Corner La Salle and Madison-sts.

PRIVATE FUNDS FOR REAL ESTATE loans, $1,000 to $5,000. WILL SELL, 69 W. Washington-st. Rand. 3543. Twenty-four years at this address.

TRUSTEE OF ESTATE

has $200,000 to make mtge. loans. Address S A 71, Tribune.

INSURANCE FUNDS—FOR CHICAGO MORTgages; also real estate and industrial bond issues. Prompt action. PEABODY, HOUGHTELING & CO., 10 S. La Salle-st.

MONEY TO LOAN
ON Chicago suburban real estate.
FIRST MORTGAGE FOR SALE.
MEAD & COE, 69 W. Washington-st.

LONG TIME LOANS — SPECIAL 5, 8, 10 year loans. Real Estate Loan Dept., Chicago Trust Co. Central 7040.

6% 1ST MORTGAGE MONEY TO LOAN on well located apartment property. E. J. FRANK & CO., 228 N. La Salle-st. Main 4424.

2D MORTGAGE LOANS ON IMP. REAL ESTate in Cook county; reas. rates; C. I. NORTON, 731 W. Roosevelt-rd. Canal 1908.

FIRST AND 2D MORTGAGE LOAN QUICK action. Call or phone E. Kallish, 3501 Grand-blvd. Douglas 2260.

MONEY TO LOAN ON IMPROVED CHICAGO real estate. WM. H. SERFOOT & CO., 58 and 60 W. Washington-st.

DOWNTOWN REAL ESTATE LOANS WITH out commission. Northwestern Mutual Life Ins. Co. WM. SCOTT BOND, 25 N. Dearborn.

FIRST MORTGAGE LOANS.
EDGAR M. SNOW & CO.,
69 W. Washington-st.

2D MTGE. LOANS ON COOK COUNTY real estate in 24 hours. EUGENE MASSEY, Mtg. Banker, 8 S. Dearborn-st. Central 6819.

WANTED—$24,000, SEC. BY 1ST MTG. 240 acre Cook Co. farm. Address H 186, Tribune.

UNION TRUST COMPANY, 7 S. DEARBORN-st. Central 523. Real estate loans desired on N. Side and North Shore property.

SECOND MTG. LOANS ANY AMOUNT. Reds. rates. Prompt attn. Sunnyside 1234. H. H. PARKER CO., 6111 Broadway.

SECOND MORTGAGE LOANS MADE AND bought. Quick action. B. M. SHARPE, 68 W. Washington.

2D MTGE. LOANS AT LOWEST RATE. No delay; own funds.
CHAS. BRILL, 1732 Conway Bldg. Frank. 140

NORTH SIDE LOANS WANTED.
LAKE VIEW TRUST & SAVINGS BANK, Lincoln and Belmont-ave.

WM. F. TEMPLE & CO.,
Real Estate Loans,
105 S. Dearborn-st. Central 6393.

FOR IMMEDIATE ACTION ON REAL ESTATE loans, in any amount and at best rates, call McKey & McKey, 1349 E. 55th-st. Mid. 7181.

NORTH SHORE LOANS PROMPTLY MADE. McGLONE & BIRD, 69 W. Washington-st.

2D MTGE. LOANS MADE ON IMP. REAL est. Milton Hart, 1903, 139 N. Clark-st.

PRIVATE FUNDS TO LOAN AT ONCE; LOW interest. Address P 173, Tribune.

BUILDING MATERIALS.

PLAIN AND OAK FINISH WALL BOARD; also interior trim; S. S. and up. Builders' Supply Co., 2228 W. Madison. West 1090.

STOCKS AND BONDS.

CASH FOR LIBERTY BONDS — MARKET and interest paid; German and Polish bonds bought and sold. J. S. LOWITZ, 312 S. Clark.

FOR SALE — FIRST MORTGAGE GOLD bonds; $500 denomination, netting investor 12% on face terms. Address O F 594, Tribune.

WAREHOUSE CERTIFICATES IN BOND bought for cash. Room 11, 731 Roosevelt.

FINANCIAL.

WANTED — PRIVATE PARTY WHO WILL loan capable business women $100 to $200 and take as security chattel mortgage on furniture of 2 flats, worth $2,000. Will pay well for use of same. Address S A 83, Tribune.

WANTED—TO BORROW $40,000 ON INcome of rapidly growing business. Good security; annual payments. RAY E. LANE, 915 Lumber Exchange Bldg.

LEASEHOLDS.

TO RENT—508 DIVERSEY-PKWY., NEAR Sheridan-rd., 8 room apt. with 2 baths; possession Oct. 1; suitable for high class rooming house with a privilege of renting 2 rooms more May 1, 1922, to a reliable party. J. C. CHUTKOW CO., 10 S. La Salle-st. State 8429.

SEE LARGE 704 N. DEARBORN.

40 rms., North; hskpg. suites; $10,000. 28 rm. hotel, West; fine loc.; clear; $500. 7 rm. house, North; elec.; $600; bargain. Beautiful 9 rm. apt., North; $700.

EXCEPTIONALLY FINE FURNISHED 4 room with sun parlor apt.; all outside rms. Wilson-av. district; rent $80; 2 year lease; furniture all new; will sell for $2,000. Ph. evenings, Edgewater 3628-J.

5 RMS., MODERN; STEAM HEAT; RENT $45; $45 cash; animals, mahogany furniture; piano. 3817 W. Ohio-st. Van Buren 76-J.

FOR SALE — NICELY FURNISHED HIGH class corner apt., 8 rms., 6 rented; rent $100; heat free; good income. De Witt, 128 Locust, corner N. La Salle.

12 MOD. APTS., 3 AND 4 RMS. EACH; rent $2,500 year. LEASE $1,000 cash, half cash. GRAHAM & CO., 127 N. DEARBORN-ST.

40 RMS., NR. DEARBORN AND SUPERIOR; with use of 2 lots; $200; long lease; $6,500. 14 rms., North; rent $80; only $1,450. BARSNES & BARNES, 127 N. Dearborn-st.

FOR SALE—22 THREE ROOM APTS.; PRIvate bath; entrance; 2 flats; 2 story dec. Waiting list. Address F 302, Tribune.

FOR SALE—4 RMS. AND ALCOVE, FURnished complete, with May lease; North side. Ph. Sunnyside 8423.

LEAVING CITY, WILL SACRIFICE FURN. and lease 8 rm. apt.; 2 rms. pay rent; $35. 4228 Greenwood-av., 4th, evenings.

FOR SALE—6 RMS.; STEAM HT.; RT. $50; clears $200 mo.; bargain; $2,500. CORCORAN, 811 N. Clark-st.

FOR SALE—FURNISHED APARTMENT OF 7 rooms, 2 baths, h. and hot w. Phone Lincoln 7548 after 6 p. m.; YOUNG.

BEAUT. 4 RM. APT.; VERY WELL FURN.; Vict., ige. ogent. rug, big barg.; $650; rent $47.50. 846 E. 50th-st. Kenwood 6034.

RARE BARGAIN—80 RMS., 30 RMS.; RUN w.; 8 yr. lease; clears $800 mo.; $14,000, ⅓ cash. 4927 Kenmore.

FOR SALE—3 6 ROOM FURNISHED APTS. Rent $90 and $80; 1 blk. south of Argyle sta. Mr. Dunn, Sunnyside 3601.

804 CASS-ST., 25 RMS.; RENT $175; LARGE income; desirable location. Must be sold at once.

FOR SALE — LEASE AND FUR. 9 RMS., 5 rms. rented; income $65; rent $35; reas. Call days. 513 S. Marshfield.

60 ROOMS, NEAR MOOR N. DEARBN. 5 YEAR lease; beaut. place; $7,000. McCOY & KERR, 48 W. Division. Ph. Superior 6746.

$650 TAKES MOD. 4 ROOM APT. AND 1 yr. lease; $55 cash. 4814 N. Sawyer, 1st. fl.

FOR SALE—10 RMS., FURN., FURNACE ht.; nr. Lin. Pk. Address F 324, Tribune.

7 RMS., APT., N. S.; NICELY FURNISHED. GRAY, 122 W. Locust.

FOR SALE—FURN. FLAT WITH LEASE; exc. loc.; best offer. 6253 Dorchester, 3d; GOOD FURNITURE OF 6 ROOMS; 2 PAY rent; sacrifice. 1162 N. Clark.

FOR SALE — 4 ROOM FURN. APT. WITH lease, $275; rent $60. 7409 S. Clark, 2d.

$275 OR BEST OFFER BUYS 6 RMS. GOOD furniture; lease opt.; So. Side. Oak. 258:

$300 TAKES COMP. FURN. OF 5 RM. KIT. apt.; lease opt. 921 Sunnyside. Stodgell.

SCHILLER, W. 17—FOR SALE—3 R. FURN. apt.; modern; reas. Superior 1313.

530 N. DEARBORN, 14 ROOMS; INCOME $200 mo.; best paying cor. on N. S.

WILSON, 817, 3R—FURN. AND LEASE OF 5 rm. cor. apt., $500; rent $90. Edgs. 8543.

4 RM. APT., $250; RENT $26. CALL APT. er 6 p. m. 1123 Rush, 2d flat, front.

4655 KENMORE, 2D APT.—6 ROOMS, WELL furn.; inc. more than rent. May lease.

LEASEHOLD ON 10 RM. ROOMING HOUSE for sale with furniture. 1515 Orden-av.

HOUSEHOLD GOODS—WANTED.

REEBIE'S AUCTION HOUSE—
Auctioneers and appraisers. Buy furnithrs and furnishings of apartments or houses. Phone Lincoln 1320.

2D HAND FURNITURE BOUGHT IN LARGE or small lots. BLAKESLEE, 2609 N. Halsted. Diversey 4577-J.

WANTED—USED FURNITURE OF EVERY description. Will pay cash. KESSEL BROS. 4033 S. State-st. Boulevard 3340.

WE BUY GELDER SUITS FURNITURE pieces—Rugs, antiques and household goods. PHONE DOUGLAS 4740. 346 E. 35TH-ST.

HIGHEST CASH PRICES FOR FURNITURE, rugs, household goods. Phone Monroe 6295. Ada Furniture House, 1334 Madison.

MISCELLANEOUS.

WANTED—TO BUY—TWENTY YARDS rich black soil. We to do our own hauling. Buckingham 3840.

SCALES.

SCALES REPAIRED, BOUGHT AND SOLD. COLUMBIA SCALE CO.,
2439 N. Crawford-av. Albany 4.

BUSINESS CHANCES.

AMUSEMENT PARTNER WANTED FOR high class vaudeville act now booked for 30 weeks. Must invest $500 for half int. If silent will guarantee a drawing account of $25 per week. Address G 538, Tribune.

AUTO REPAIR SHOP FOR SALE—CHEAP. Fully equipped with tools and machinery, in rapidly growing 2000 cars; low rent, 1157 Lawrence-av., near Broadway. See Mr. H. C. BECK, 8 a. m. to 6 p. m.

AUTO PAINT SHOP—FINE, LARGE SHOP, doing good business. Ph. Calumet 979. 63 E. 16th-st.

AUTO REPAIR SHOP, ACCESSORIES AND salesroom—For Sale—Doing good business, Southwest Side. Bargain. Phone Lawndale 2000.

AUTO REPAIR SHOP FOR SALE—FULLY equipped; excellent location; large space; low car; bargain if taken this week. Edgewater 404 or Spaulding 3875.

AUTO SALES ROOM AND SERVICE STATion—For Sale—Modern, complete equipment; best section on Broadway; $30,000.

Cochran & McCluer (Droege),
1125 Bryn Mawr. Edgewater 1866.

BAKERY FOR SALE — PARTNERS CANnot get along; good stand and good neighborhood. 3954 Lawrence-av.

BARBER SHOP AND FIXTURES—CASH OR easy payments. EMIL J. PAIDAR CO., 1129 N. Wells-st. Phone Superior 7212.

BARBER SHOP—2 CHAIR; NO BARGAIN; good business. 7307 Exchange-av.

BEAUTY PARLOR FOR SALE—GOOD LOC. South Side; immediate sale; leaving city. Phone Englewood 5613.

BEAUTY SHOP—FOR SALE—GOOD LOCAtion and good business. Apply 2056 N. Clark-st.

BILLIARD HALL—9 TABLES, GOOD cond.; $3,000, worth $4,000; receipts $8,000 yr.; leaving city. Address P 514, Tribune.

BILLIARD ROOM, 6 TABLES, CIGAR CASES, etc. 704 S. Clore-av. ORR.

CAFE—WELL ESTABLISHED, IN GOOD LOCation and on paying basis, on main floor, second floor has 7 nicely furn. rooms with bath; all occupied. Rental cheap; can obtain lease. Everything is strictly modern in every respect. Will sell at right price. Owner leaving city owing to other business. Give phone number. Address O S 179, Tribune.

CAFETERIA—SELECT CITY LOC.; MUST sacrifice; snap.

Cafeteria—Good inland city; clears $500 monthly.

Chicago Business Exchange, 327 S. La Salle.

CAFE AND RESTAURANT—FOR SALE; cheap for cash. 4035 Sheridan-rd.

CANDY, CIGARS, STATIONERY, CIGAretes—One of the best on W. S.; does a very large cash business. Very cheap rent for store with good 6 rms. On account of leaving city will sacrifice all for $1,850 and give part time. Call quick for this rare chance. 4424 Montrose-av.

CANDY, CIGARS, STATIONERY, DELICAtessen, light grocery—Across street from large high school, over 2,000 students. On account of very serious reasons must be sold quick. $1,450 for all; worth much more. Very cheap rent for store with good living rooms. Call quick for this rare bargain. 4801 Union-av.

CLEANING AND PRESSING BUSINESS—3 living rooms in rear; cheap rent, 3603 S. Dearborn. Boulevard 6094.

CLOAK STORE—MY ½ INTEREST AT A sacrifice; good chance to right party; best location on South Side; long lease. Address S O 341, Tribune.

COFFEE, TEA AND GROCERY STORE — Good location. Inquire 511 S. Rednie-av.

CUTLERY—ESTABLISHED OVER 25 years; for sale; connected with grind. shop. Owner wishes to retire on account of sickness. F. RUSCHMEIER, 53 Oneida-st., Milwaukee, Wis.

DAIRY SUPPLY BUSINESS—WILL SACRIfice if sold at once; a good, clean, legitimate business; no competition; price $1,600 or will exchange for good vacant or income property; North or N. W. 1170 Center-st. Phone Diversey 2080.

DELICATESSEN STORE.

Best equipped and finest in best loc., North Side; no opp. whatsoever. Beautifully tiled flat and kitchenette bldg. dist. depends on this place. Imp. reas. compel me to sell. Lease, rent; excel. lease. Will sacrifice all for $2,500; invoices much more. 626 E. 39th-st., 2 blks. west of Cottage Grove-av.

DELICATESSEN, GROCERY—ONE OF THE best in the South Side. Must sell quick on account of going to Europe. Have a large stock, with very fine fixtures. Doing cash business over $1,000 daily. Very cheap rent for store with elegant 6 rm. flat and bath. Will give part time to reliable party. 3210 Armitage-av.

DELICATESSEN—NEAR BROADWAY AND Lawrence; sales over $1,000 per week; 2 year lease, $35 per month; new fixtures; clear stock; bargain. [McCULLEY].

M. HOFFMAN & CO.,
4750 Broadway. Edgewater 4006.

DELICATESSEN, GROCERY, CANDY, CIgarette of the best on N. S. Have a large stock with very latest style fixtures. Will sac. all for only $2,250; worth much more. Rent only $35 for store with 4 good liv. rms. Will positively be sold today. 1953 Monrose-st.

DELICATESSEN, CANDY, CIGARS, TObacco, ice cream, soft drinks, home pastries —Doing a good business; must sell on account of leaving city; with furnished 4 room flat; $30 rent; price $1,250; no dealers; trial given. 4418 Wentworth.

DELICATESSEN—HIGH CLASS, IN EXCLUsive N. S. dist.; big stock; good fixtures; long lease, with cheap rent flat above.
STARKE INVEST. CO.,
127 N. Dearborn.

DEL.-GROC.—COR., EST. 15 YEARS—SALE or exch. small farm; steady trade; 3 rms. bath; good lease. 6024 Wentworth. No dealers.

DELICATESSEN STORE—FOR SALE—BEST in Austin; doing fine business at good location. Good reason for selling. Call at 5345 W. Ohio-st.

DELICATESSEN STORE—OP. PARK; FIRST class trade; good location; long lease; fine business. Address 403 W. 72d-st. Stew. 6983.

DRUG STORE—LARGEST IN CHICAGO; stand closest investigation; invoice. See Sanborne Co.
FIR

AUTOMOBILES—GASOLINE.

CADILLAC'S 7 BARGAINS

CADILLAC 8, TYPE 57, SUBURBAN SEDAN. Rarely are we able to obtain this model for this reason the offering of this car is quite exceptional. We have made a careful examination of it mechanically and found what parts were necessary. We will install these under our regular guarantee. It has been refinished in dark blue and all bright parts have been replated. Has a full set of cord tires, one extra, spotlight, clock, seat covers, etc. Interior shows practically no wear, due to the fact that the seat covers have always been used. If you are looking for a Cadillac of this type you will find this car in excellent condition very fine. This is a dandy automobile and is modern in every particular and we feel sure that the purchaser of this bargain will surely please you. The price is exceptionally low and your immediate action will be necessary. Special for this sale at $3,000.

CADILLAC 8, TYPE 57, SEDAN. We have an opportunity to offer such a stylish, new 1921 car that well earns it nation-wide reputation of being the most beautiful car in America. This car was traded to us by its former owner for one of our current models. It has come through our shop and been entirely rebuilt, worn parts replaced with new, and generally overhauled. The mechanical condition of this car is of the best quality. We can say with confidence that it is a representative Paige that will give you the maximum amount of service and th minimum amount of attention. This car is painted an attractive blue-green color. The upholstery is brown pebbled green leather that harmonizes with the color of the car. All bright parts have been renickeled and car would be easily mistaken for new. It is equipped with good tires, bumper, lock, extra tire, all ready for the road. If you are interested we suggest that you see this car immediately. Price extremely low, considering the service it represents; $1,550.

PAIGE 6-55 BROUGHAM—Coupe, 5 passenger. This is a 1920 car that shows very careful handling. This car has been completely rebuilt and is in just as good condition as we know how to put it. It has the appearance of a brand new car and its Continental motor is just as quiet and smooth running as a new one. The velour upholstery is of very high grade material which shows little or no wear. Its equipment is complete, which includes 5 pcl. cord tires, bumpers, tire cover, vanity case, lock, etc. This is one of the most popular type closed cars that we ever had the pleasure to handle at a saving of over $1,300. If you are in the market for either a new or used closed car this should be attractive to you. Considering its condition it is the best closed car buy in Chicago today. Price or this sale $2,350.

REASONABLE TERMS.

No Discounting Charges.

OPEN EVENINGS.
OPEN SUNDAY 10 A. M TO 5 P. M.

Bird-Sykes Co.,

Distributors Paige Cars,
2215 Michigan-av.
Calumet 6060.

GET ACQUAINTED SALE

Continued for 5 Days

The shop has delivered us 12 additional rebuilt cars.

Our stock of used cars is limited and we would like to place each used car during this sale with a buyer who, by getting acquainted with our company, will become in the future a buyer for a new car. Every used car offered for sale will be guaranteed by Oakland Motor Car Company to be exactly as represented.

Ask for cars on this list by number, as they are not advertised in any other paper in Chicago.

1920 Oakland Sedan, No. 125332.

1920 Oakland Road., wire wheels, No. 120036.

Maxwell Tour., No. 225276.

1919 Oakland Tour., No. 49668.

1920 Oakland Touring Car, No. 145709.

During this sale we will equip, free of cost, every car sold with a new spare tire and bumper.

Open evenings and Sundays. Easy Terms.

OAKLAND MOTOR CAR CO.,

Cal. 5310. 2426 S. Michigan.

LINCOLN

LELAND BUILT.

We have the best buys in USED CARS in the city of Chicago. Read over these prices, come down and look over the cars, make comparisons, and be convinced.

BUICK 1920 ROADSTER..... $ 850
BUICK 1918 TOURING..... 600
CADILLAC '57 4-PASSENGER..... 1,800
CHANDLER 1918 DISPATCH..... 800
CHANDLER 1920 COUPE..... 1,500
COLE 1920 SEDAN..... 2,000
PACKARD 1920 SEDAN..... 4,000
PACKARD 2-25 TOURING..... 1,300
STUTZ 1920 TOURING..... 1,800
WINTON 1919 TOURING..... 1,800

OPEN EVENINGS.

ALLISON-ROOD CO.,
2318 MICHIGAN-AV. VICTORY 3900.

FIVE GOOD BUYS

Ford 1920 Touring	$300
Chevrolet 1920 Touring	350
Maxwell 1920 Touring	500
Chalmers Sport	600
Columbia Sport	700

TERMS.

Maxwell-Chalmers Sales Co.,

Michigan-av. at 25th-st.
Calumet 5820.

Oldsmobile Distributors.

1920 Olds. sedan. 1918 Chevrolet Tour.
1920 Olds. coupe. 1916 Franklin Tour.
1919 Chevrolet sedan. 1919 Chandler coupe.
1921 Olds. Demo. 1914 Jeffery Touring.

Few other cars from $150 up.
Easy terms. Open evenings and Sundays.
W. V. FRANCE MOTOR CO.,
2035 S. Michigan-av. Calumet 4229.

USED CARS.

Different makes; all guaranteed and in A1 condition, from $150 to $3,000; cash, terms or trade.

West Side Oakland Sales,
4700 Washington-blvd.

Hudson-Essex-Velie.

KELLY MOTOR CO., DIST.

Lincoln-av. and Irving Pk.-blvd. Wel. 940.
Open evenings till 10. Sundays, 10-4.

WILLYS-KNIGHT AND OVERLAND—
Immediate delivery.
Terms and trades.
Call Belmont 6190.
STANDARD MOTOR CAR CO.,
3201 W. North-av. Open Sunday and even's.

Jordan-Oldsmobile

NORTH SIDE DEALER.
3206 Broadway. Edgw. 3212-13

AUTOMOBILES—GASOLINE.

PAIGE

ENTIRE STOCK

REBUILT CARS

AT

Reduced Prices

PAIGE 6-39 CABRIOLET, 3 passenger light six cylinder car. Has just been entirely rebuilt by us and refinished a dark Brewster green. This car is ideal for a salesman or any person requiring a car for all weather. Is equipped with bumper, good tires, lock, etc. Exceptional mechanical condition very fine. This is a dandy opportunity for any one looking for an economical small inclosed car. Price $1,050.

PAIGE MODEL 6-44, 1921. This car delivered about the first of April this season. This is the same identical car we are delivering new today. This particular automobile is in excellent shape throughout, having been through our shop, and has been revarnished out standard Paige green, black fenders and trim, upholstery etc., shows little or no wear; in fact, this car resembles a new car and can be had at a great saving over a new one. Equipped with cord tires, all in good condition. Price for this sale $1,900.

PAIGE 6-55, LARCHMONT MODEL—This sport car that well earns it nation-wide reputation of being the most beautiful car in America. This car was traded to us by its former owner for one of our current models. It has come through our shop and been entirely rebuilt, worn parts replaced with new, and generally overhauled. The mechanical condition of this car is of the best quality. We can say with confidence that it is a representative Paige that will give you the maximum amount of service and th minimum amount of attention. This car is painted an attractive blue-green color. The upholstery is brown pebbled green leather that harmonizes with the color of the car. All bright parts have been renickeled and car would be easily mistaken for new. It is equipped with good tires, bumper, lock, extra tire, all ready for the road. If you are interested we suggest that you see this car immediately. Price extremely low, considering the service it represents; $1,550.

PAIGE 6-55 BROUGHAM—Coupe, 5 passenger. This is a 1920 car that shows very careful handling. This car has been completely rebuilt and is in just as good condition as we know how to put it. It has the appearance of a brand new car and its Continental motor is just as quiet and smooth running as a new one. The velour upholstery is of very high grade material which shows little or no wear. Its equipment is complete, which includes 5 pcl. cord tires, bumpers, tire cover, vanity case, lock, etc. This is one of the most popular type closed cars that we ever had the pleasure to handle at a saving of over $1,300. If you are in the market for either a new or used closed car this should be attractive to you. Considering its condition it is the best closed car buy in Chicago today. Price or this sale $2,350.

REASONABLE TERMS.

No Discounting Charges.

OPEN EVENINGS.
OPEN SUNDAY 10 A. M TO 5 P. M.

Bird-Sykes Co.,

Distributors Paige Cars,
2215 Michigan-av.
Calumet 6060.

GET ACQUAINTED SALE

Continued for 5 Days

The shop has delivered us 12 additional rebuilt cars.

Our stock of used cars is limited and we would like to place each used car during this sale with a buyer who, by getting acquainted with our company, will become in the future a buyer for a new car. Every used car offered for sale will be guaranteed by Oakland Motor Car Company to be exactly as represented.

Ask for cars on this list by number, as they are not advertised in any other paper in Chicago.

1920 Oakland Sedan, No. 125332.

1920 Oakland Road., wire wheels, No. 120036.

Maxwell Tour., No. 225276.

1919 Oakland Tour., No. 49668.

1920 Oakland Touring Car, No. 145709.

During this sale we will equip, free of cost, every car sold with a new spare tire and bumper.

Open evenings and Sundays. Easy Terms.

OAKLAND MOTOR CAR CO.,

Cal. 5310. 2426 S. Michigan.

LINCOLN

LELAND BUILT.

We have the best buys in USED CARS in the city of Chicago. Read over these prices, come down and look over the cars, make comparisons, and be convinced.

BUICK 1920 ROADSTER..... $ 850
BUICK 1918 TOURING..... 600
CADILLAC '57 4-PASSENGER..... 1,800
CHANDLER 1918 DISPATCH..... 800
CHANDLER 1920 COUPE..... 1,500
COLE 1920 SEDAN..... 2,000
PACKARD 1920 SEDAN..... 4,000
PACKARD 2-25 TOURING..... 1,300
STUTZ 1920 TOURING..... 1,800
WINTON 1919 TOURING..... 1,800

OPEN EVENINGS.

ALLISON-ROOD CO.,
2318 MICHIGAN-AV. VICTORY 3900.

FIVE GOOD BUYS

Ford 1920 Touring	$300
Chevrolet 1920 Touring	350
Maxwell 1920 Touring	500
Chalmers Sport	600
Columbia Sport	700

TERMS.

Maxwell-Chalmers Sales Co.,

Michigan-av. at 25th-st.
Calumet 5820.

Oldsmobile Distributors.

1920 Olds. sedan. 1918 Chevrolet Tour.
1920 Olds. coupe. 1916 Franklin Tour.
1919 Chevrolet sedan. 1919 Chandler coupe.
1921 Olds. Demo. 1914 Jeffery Touring.

Few other cars from $150 up.
Easy terms. Open evenings and Sundays.
W. V. FRANCE MOTOR CO.,
2035 S. Michigan-av. Calumet 4229.

USED CARS.

Different makes; all guaranteed and in A1 condition, from $150 to $3,000; cash, terms or trade.

West Side Oakland Sales,
4700 Washington-blvd.

Hudson-Essex-Velie.

KELLY MOTOR CO., DIST.

Lincoln-av. and Irving Pk.-blvd. Wel. 940.
Open evenings till 10. Sundays, 10-4.

WILLYS-KNIGHT AND OVERLAND—
Immediate delivery.
Terms and trades.
Call Belmont 6190.
STANDARD MOTOR CAR CO.,
3201 W. North-av. Open Sunday and even's.

Jordan-Oldsmobile

NORTH SIDE DEALER.
3206 Broadway. Edgw. 3212-13

AUTOMOBILES—GASOLINE.

PACKARD

Packard Twin Six Touring. This latest series car has been thoroughly rebuilt in our own shops. It is perfect in every detail and carries the standard Packard new car guarantee and service. The car is very attractively painted in light green and equipped with practically new tires. $3,750.

Packard Twin Six Limousine. This car is equipped with a custom built body by Rimbault, it is painted in Brunswick green, and trimmed in green gray cloth. The tires, mechanical condition, and general appearance speak of very careful handling, and the price is exceptionally low at $3,000.

Pierce-Arrow Touring. This late designed "38" touring is an opportunity for some one. The paint is perfect, tires nearly new, and mechanical condition could not be improved upon. You will be surprised when you see the car and find it can be purchased for only $2,500.

Cadillac Town Car. Here is an extremely smart little shopping car. The body is specially built and upholstered. Body is finished in deep maroon with black fenders and chassis. The tires are exceptionally good as is the mechanical condition. Priced at only $2,000.

Chalmers Sport Touring. Here is a practically new car, in perfect condition. The cord tires show no wear, spare tire never used. Attractively painted in dark blue with red wire wheels. A saving of practically 50% at our prie of $1,350.

PACKARD MOTOR CAR CO. OF CHICAGO.
2307 S. Michigan-av. Milwaukee Branch.
Calumet 7400. 35th and Grand-av.

ALLEN—$165 BUYS 1916 TOURING: 5 tires; bargain. Albany 2031.

AMERICAN TOUR., 1920.

Has been driven 7,000 mi., has been overhauled and painted. Cannot be told from new. Cost $2,500. Bargain, $1,050. Rogers Park 1078.

AUBURN—1921, NEW, NEVER DRIVEN; 5 pass. touring; Continental 6 cyl. Red Seal motor; overstocked. Sell at bargain. Address Holden & Tuck, Chrisman, Ill.

AUBURN—1920, MODEL 639; 5 PASS.; RE-built and repainted; guaranteed cond. A real bargain. MR. DOUGLAS. Lake View 8252. 4017 Sheridan-rd.

AUBURN—BEAUTY; LATE 1917; BRAND new cords all around; bargain; best offer takes. 4793 Cottage Grove. Ph. Drexel 3596.

BRISCOE—1920; RUN LESS THAN 5,000 miles. Must sell. Ph. Calumet 135. Albany 9241.

Buick Bargains

We have a number of good used Buicks. These cars are rebuilt, refinished and equipped with either new or good, serviceable tires. All cars sold on our liberal guarantee, with one week's trial. If not as represented, return car and get your money. Easy terms if desired.

SOUTH SIDE BUICK SALES CO.,

3900 GRAND-BLVD.
DOUGLAS 632.
OPEN EVENINGS AND SUNDAYS.

BUICK SEDAN.

1919 5 pass. Buick sedan, newly painted, thoroughly overhauled, $1,600.

CHAS. LANGE & BROS. CO.,

Buick Distributors,
2623-27 Milwaukee-av. Spaulding 234.
Open Evenings and Sundays.
Cash or Terms.

BUICK ROADSTER, 1922.

A WONDERFUL BARGAIN.

Model 22-44, driven about 2,000 miles, perfect cond., seat covers, spot light, motometer and lock, bumpers front and rear, spare tire, trunk, trunk rack, etc. Has the Exide Service Station, 818 North-blvd., Oak Park, Ill. Ph. Oak Pk. 2012.

BUICK

Late 1921 5 pass. touring, $1,450; looks like brand new car; run few hundred miles; has bumper, spotlight, and side windshields; no better offer in used cars today. Cash or terms. NORTH SIDE MOTORS CO., 924 Sheridan-rd. Ph. Lake View 6901.

BUICK—1921, 5 PASS. TOURING; EQUIPped with cord tires, bumper, spotlight, Johnson neutral lock, etc. Spare tire. This car like new in every respect. Cash or easy payments. South Side Buick Sales Co., 3900 Grand-blvd. Douglas 632.

BUICK—ROADSTER, MODEL H 44; WILL repaint to your order; full equipment; very reasonable. MR. DOUGLAS, Lake View 8252. 4017 Sheridan-rd.

BUICK—1920, 5 PASS. WITH COMPLETE equipment; in very fine condition. MR. DOUGLAS. Lake View 8252. 4017 Sheridan-rd.

BUICK—COUPE, 1918. LOOKS AND RUNS like new; in very fine condition; tires like new; small car can be had at a big bargain $1,050. 6038 Cottage Grove-av.

BUICK—ROAD., LATE '20; EXCEL. COND.; good paint; sacrifice for quick sale, $975 cash. Call Repub. 1977 on Sun. or State 5000 daily. LOWE.

BUICK 6 — TOUR.; $450; NEW TIRES; good spare; Simplex lock, spotlight, bumper, new battery, new top; fine condition. 616 N. Pine-av. Col. 1074.

BUICK ROADSTER.

Winter top, all new cord tires, overhauled and painted; bargain, $750. Rogers Pk. 1078.

BUICK—5 PASS. TOURING. IN BEST OF condition; price $600; $300 down, balance to suit your convenience. 4816 Broadway. Sunnyside 126.

BUICK—SEDAN, 1920 K-47; EXCEL. COND. Bargain; $950; heater installed. Ph. Monroe 6037. 8-S. Owner.

BUICK ROADSTER, MOD. D-44, EXCEL. cond.; new top, curtains, 5 tires, mech. perf. $575. 6718 Sheridan-rd. Ph. Rogers Pk. 696.

BUICK—ROADSTER, 1919, NEW CORD tires; looks new; $650; cash, terms, or trade. 3415 Madison-st.

BUICK—D-45; GOOD CONDITION; NEW TOP, new paint, new tires, new battery; best Buick buy, $650 cash. 1428 Melville-pl.

BUICK — TOUR., LATE MODEL; PERF. shape; $375; winter top; good motor and tires. Terms. 1400 Addison.

BUICK — ROADSTER, 4 CYL., A1 CONDITION, extras, $275. 4645 Madison-st. Ph. Columbus 6900.

BUICK—TOUR., 1918; LIKE BRAND NEW; extra equipment; perfect condition; sell for best offer. 3550 W. North-av.

BUICK — 7 PASS. TOUR.; PERF. MECH. cond.; bargain; terms. 3843 Grand-blvd. Doug. 3409.

BUICK—SEDAN, 1918; CORD TIRES; MEchanically perfect; sacrifice $800. Buckingham 5497.

BUICK 1916, D-45 TOURING, GOOD MEchanical shape; $150 cash, bal. terms. Oakland 2791. 834 43d-st.

BUICK—D-45, MECHANICALLY GOOD CONdition, 4 good tires, spotlight, $450. Ph. Kenwood 8092.

BUICK—TOUR., E-35, 1918, 4 CYL., A1 cond., $300. 3759 W. Chicago-av. Kedzie 2133.

BUICK—1919, COUPE, MODEL H; OVERhauled, repainted, many extras. A bargain. 6031 Cottage Grove-av.

BUICK—COUPE, 1919, MODEL H; RUNS and looks like new. 1436 Wabash-av.

BUICK—E-49 TOURING 7 PASS., PERfect. 1321 S. Clark-st. Wabash 4192.

BUICK—TOUR., 1918; PERFECT SHAPE; $550. 4701 W. Madison-st.

BUICK—LITTLE 6 D-45 TOUR., $150 EXtras, perf., $585. 1337 N. Clark-st.

BUICK—7 PASSENGER TOURING CAR FOR sale. Edge. 3090.

BUICK—RUNABOUT. LATE '17; JUST overhauled; fine cond.; $385. 4407 Mad.

BUICK—1920, 7 PASS., MUST BE SOLD; cheap. 1413 Van Buren.

BRISCOE TR. '20, $550.

TOM HAY & SON
2330 Michigan-av. Victory 4260.

CADILLAC COUPE,

Type 57, coupe; bought so cheaply that we can sell at a price far below the market; excellent tires; beautiful upholstery; mechanically perfect, and a brand new paint job; the sort of bargain that sells the first day. Eleven other Cadillacs of all body types. Dixon Motor Corp., 2448 S. Michigan-av. Victory 4184.

CADILLAC PHAETON.

5 wire wheels, all new cord tires, painted and overhauled; car cannot be told from new; bargain, $1,800. Rogers Park 1078.

CADILLAC 8—VICTORIA COUPE, 4 PASS., model 53; splendid cond. in every way; many extras; $1,600. H. CHAVIS, 1336 S. Millard-av. Lawndale 8658.

CADILLAC—VICTORIA COUPE; SERIES 59; fully equipped, like new; no dealers need apply. J. MARTIN, Ph. 901.

CADILLAC—'14 COUPE; GOOD CONDITION. Packard 6-48, 7 pass., at your own price. 106 W. 35th-st.

CADILLAC — TOWN CAR; EXCELLENT condition; will sacrifice on account of leaving city. Phone Kenwood 7757.

CADILLAC—MODEL 57, 5 PASS.; PERfect. $1,450. 1337 N. Clark-st.

CHALMERS—1920 5 PASS. TOURING. NEW tires and paint; looks and runs like new; $2250 cash, bal. terms. Oakland 2791. 834 43d-st.

CHALMERS—A1 CONDITION; FINE FOR general or livery work. A bargain. Ph. Beverly 3561.

CHANDLER — $800. LIKE NEW. CALL evenings after 7 p. m. 3236 N. Lawndale-av. or Phone Irving 9359 for demonstration; no dealer.

CHANDLER—TOUR., 1919; GUAR. MECH. perf.; new paint; good tires; winter glass encl.; bare. 1500 Hyde Pk.-blvd. Ph. Ken. 391

CHANDLER—1920, 7 PASS. REFINISHED, guaranteed; $983. ADVANCE AUTO AC-CEPTANCE CO., 2530 Michigan-av. Open eve.

CHANDLER, 1920 SEDAN, RUN LESS than 4,000 miles; like new; bargain, $1,650. 106 W. 35th-st. Kenwood 968.

CHANDLER—$400 BUYS 1918 TOURING; 5 or 7 pass.; new tires. Ph. Albany 2031. 833 N. Karlov-av.

CHANDLER—TOUR., 1918; PEACH OF A car for $675. Look at it. FRANKLIN M. C. CO., 2300 Mich.-av. Cal. 3015.

AUTOMOBILES—GASOLINE.

Chevrolet F. B.

tour'g, 1920. This is the current model roomy 5 passenger car that is so much in demand, equipped with five dandy tires, a 930 wheel lock, etc. It has been refinished and presents the appearance of new. Has our standard new car guarantee. Cost original purchasers about $1,500. Our price $725; $325 cash, balance terms to suit.

LEWIS AUTO SALES,

3199 W. 22d-st. Lawndale 455.
Open evenings and Sundays till 3.

CHEVROLET SEDAN.

Chevrolet sedan, in good condition. Will sell cheap for cash.

2328 MICHIGAN-AV.

CHEVROLET—1920 F. B. LARGE SEDAN: refinished; A1 mech. cond.; $775. Trade or terms. Mid. 3066. 6131 Cottage Grove.

CHEVROLET—TOUR.; GOOD COND.; READY for use; $250. 4407 W. Madison-st.

CHEVROLET — ROADSTER. LIKE NEW; $225. 1924 W. Madison-st. Open evenings.

CHEVROLET—TOURING, 1919; BARGAIN. $185; cash or time. 3415 Madison-st.

CLEVELAND—6, 1920, 5 WIRE WHEELS, 2 spotlights, cutout, rad. cover, motometer, good cond. Phone Wellington 779.

COLE—YOU SAID — WILL DELIVER MY 1920 Cole Arrow 8, 7 pass., tour., on Saturday morning to party making best offer by that time; car new; 5 good tires; private party. 1 Call Kenwood 4727.

COLUMBIA—I HAVE FOR SALE NEW COlumbia 6 cylinder touring; will sacrifice; car has never left the Chicago salesroom. Call MR. SINGER, Canal 4181.

COLE 8, 1917,

7 passenger touring, good condition; bargain, $350. Rogers Park 8280.

DAVIS—1921, SPORT; WIRE WHEELS; like new; best offer. 4710 Cottage Grove.

DAVIS—1921 SPORT; DISC WHEELS; RUN 3,000 mi.; $1,350. 4302 Madison. New 734.

DODGE — SEDAN, 1920 MODEL, WITH EXtra wheel and tire and all accessories; has traveled only 5,000 miles; is in A1 condition and equal in every respect to a new car; price $1,400. Address T H 459, Tribune.

DODGE TOURING—IN SPLENDID CONDItion, like new. Has good tires; equipped with bumper, lock, spotlight, shock absorbers, extra tire; car a bargain at $595; cash or terms. 1450 S. Michigan-av.

DODGE—ROADSTER, $300 CASH; WIRE wheels, 6 good tires, spotlight, chains, tools, etc.; good condition; must sell today. Kenwood 8028.

DODGE—1920, RDSTR., IN GOOD CONDItion; good tires, winter top; private owner, at 2334 S. Wabash-av.

DODGE—'19 ROADSTER. FINE CONDITION. $475. Belmont 40.

DODGE—TOUR., 1917; EXCEL. COND.; COMpletely overhauled; $375. Diversey 676.

DODGE—RDSTR.; FINE COND.; EXTRAS. Will sacrifice for $350. 6437 Drexel-av.

DODGE—COUPE, '19; LOOKS AND RUNS like new. 4701 W. Madison-st.

DODGE COUPE—LATE 1920; LIKE NEW; 5 tires; bargain. 6807 S. Halsted.

DODGE TOUR.—LATE 1920; LIKE NEW; A1 cond.; trade or terms. 6807 S. Halsted.

DODGE—1922, BRAND NEW. Substantial reduction. 4335 W. Madison.

DORT — 1920 TOURING: A1 CONDITION; for quick sale; a sacrifice; can be seen at 1210 E. 53d-st. Dorchester 8900.

DORT—USED CAR VALUES.
LOUIS GEYLER CO.,
2500 Michigan-av. Victory 7800.

DORT—1920, TOUR., NEW PAINT; GOOD tires; fine cond.; A1 condition; $900. 6715 Sheridan-rd. Ph. Rogers Park 686.

ELGIN REBUILT CARS. PRICES SMASHED. ELGIN MOTOR CAR SALES CO.,
2323 S. Michigan-av.

ELGIN—1920; A1 COND.; NEED MONEY; will sacrifice $595. Kildare 4784.

ELGIN — SIX; GOOD CONDITION; GOOD tires; $125. Flournoy-st. Ked. 8257.

ESSEX—TOUR., 1920, LIKE NEW; BEST buy in city. $800. 1924 W. Madison.

FIAT—IMPORTED SPORT MODEL; $1,850. 1337 N. Clark-st.

FORDS

OUTDOOR SALE

on Vacant Lot,
62d-st. & Cottage Grove-av.

In this lot of cars you will find the car you want at the price you expect to pay. There are no overhead charges to pay for and all cars will be sold below market price. It will pay you to come out and see our assortment of used cars before buying. All cars thoroughly inspected and no misrepresentation allowed.

All Cars GUARANTEED.
ALL MODELS AND TYPES.

1920-1921 Touring cars, starters and demountable rims, $238.00 to $300.00.

1919-1921 Roadsters with and without starter and demountable rims, $175 to $300.

1919-1921 Sedans, starter and demountable rims, $350.00 to $475.00.

1918-1921 Coupes, starter and demountable rims, $250.00 to $375.00.

Trucks, $150.00 to $200.00.
Trucks, $75.00 to $325.00.

CASH OR TERMS.

FORDS

TOURING, ROADSTER, COUPE.

All are late models. Priced from $120 upwards. In good running condition. All cars are worth considerably more money.

DASHIELL MOTOR CO.,
Dodge Brothers Motor Vehicles,
2412 Michigan-av. Cal. 7300.

FORD—1921, SEDAN; NOT EUR 500 MILES; equipped with special General tires, speedometer and Rocky lock; a wonderful buy for someone who appreciates a bargain; business makes it necessary to sell at once; $650 cash. See Meyer, 3254 Indiana-av.

FORD TOURING, 1921.

Starter, dem. rims, Fisk red top tires, other extras; cheap for quick sale. 316 W. Goethe-st., 2d apt., near Division-st.

FORD COUPE, 1920.

Less than year old, in perfect shape; taken in on foreclosure; bargain, $375. Rogers Park 8280.

FORD—SPEEDSTER, A1 COND., BADY body, disc wheels, underslung frame, Bosch magneto, 3 to 1 rear axle, good tires. Sell today, $175 cash. 6905 S. State.

FORD SEDAN—1918, IN FIRST CLASS MEchanical condition; will sell at a bargain; $325. AINSLIE MOTOR SALES, 4834 N. Pulaski-av. Ph. Juniper 119.

FORD—SEDAN, 1920; FINE CONDITION; sacrifice today, $460. 2275 Milwaukee. Armitage 1228.

FORD SEDAN — LATE MODEL, IN GOOD condition; bargain. 6118 Cottage Grove. Fairfax 2977.

FORD—TOURING, 1921, DEM. RIMS; LOTS of extras; $325; cash or time. 3415 Madison-st.

FORD—LATE MODEL ROADSTER, A1 cond.; good tires; winter top; $135 cash today. Open evens. 6905 S. State.

FORD ROADSTER, 1920, DEM. RIMS, LOTS of extras, $200, cash or time. 3415 Madison-st.

FORD—TOUR., 1918, A1 COND.; SHOCK AB-sorb., oiler, speedometer, mirror; $165; 744 Harvard. Tel. Vincennes 4917-J.

FORD TAXIS—3; A-1 COND.; PITTS, MEters. MOFFET, 4025 Grand-blvd. Tel. after 6 p. m., before 8 a. m., Oakland 4907-J.

FORD—SEDAN, 5 WIRE WHEELS, SHOCK abs., bumpers, extras; $350. 1924 W. Madison.

FORD — TOURING, 1921, GOOD CONDItion; no reasonable offer refused. 5050 Broadway. Sunnyside 374.

FORD—SEDAN, 1921, PERFECT CONDItion, fully equipped; like new; bargain; no dealers. Address R 381, Tribune.

FORD—FOR SALE—TOUR. CAR, 1921 MODel, bought in June, self starter, extra tire, fine cond. Ph. Hyde Pk. 7260 after 6 p. m.

FORD—SEDAN, LATE 1920, LIKE NEW; extras; $525; will consider terms. 2275 Milwaukee. Armitage 1228. Open eve.

FORD—RDSTR., 1920, LIKE NEW, $185. 2275 Milwaukee. Armitage 1228. Open evenings.

FORD — TOUR., 1921, LIKE NEW; ALL equipped; $350. 2275 Milwaukee. Armitage 1228.

FORD—TOUR. $150; PERF. COND.; EXtras; $75 down, bal. 10 mos. Act quick. 3431 Irving Park-blvd. Ph. Irving 2095.

FORD—COUPE, LATE 1920, LIKE NEW; run like new. 2275 Milwaukee. Armitage 1228.

FORD—TOUR., 1921, $300; STARTER; fully equipped; used very little; cash or terms; open evens. till 10. 2360 S. Halsted.

FORD—SEDAN, 1921 IN PERFECT CONDItion; must sell today; $495; Maypole, 2040 Jackson-blvd.

FORD—1920 TOUR. CAR; 5 ALMOST NEW tires, bumper, steering wheel, lock, $275. 6718 Sheridan-rd. Ph. Rogers Park 686.

FORD—1920 ROADSTER, WITH STARTER. Beverly 3561. 6807 S. Halsted.

FORD — COUPE 1920; CAN'T BE TOLD from new, $400. 3460 Ogden-av.

FORD — TOURING, 1920, STARTER AND demountable rims, $425. 3460 Ogden-av.

FORD—SEDAN; 2 MONTHS OLD; EXTRAS; A1 cond.; rear. Phone Kenwood 8145.

FORD—COUPE, SELF-STARTER, A1 CON.; $150. 1924 W. Madison.

FORD—7 PASS., RESUILT; FULLY EQUIPped; garage. 63 E. 14th-st.

FORD COUPE—LATE '20, EXTRA GOOD, like new, $425. 4407 W. Madison-st.

FORD—SEDAN EARLY '21; GUAR. PERfect; many extras; $490. 4407 W. Madison.

FORD—RUNABOUT, 1918; GOOD BUY, $175. Austin 989. 4407 W. Madison-st.

FORD—TOUR., 1918, PERFECT; BARGAIN, $165. 4407 W. Madison-st.

AUTOMOBILES—GASOLINE.

FORDS

WHY SHOP?

We Have It at Your Price.

MAIN BRANCH,
1736 MICHIGAN-AV.

1916 Tour. $125
1917 Tour. 240
1920 Tour., starter 375
1920 Coupe, dem. 300
1920 Sedan, str., dem. 350
1921 Sedan, very good 525
1920 Tour., bargain 400
75 others to select from

NORTH SIDE,
3161 N. CLARK-ST.

1921 Tour., str., N S. Rep... $245
1918 Roadster 175
1920 Coupe, S. P. 350
1920 Sedan, N. P. 450
1916 Tour., dem. rims 110
1917 Road 95

WEST SIDE,
2751 W. MADISON-ST.

1920 Tour., str., dem. $295
1920 Coupe, str., dem. 425
1920 Sedan, str., dem. 475
1918 Roadster 130
1918 Tour., dem. 150
Light Del., exp. body 125

SOUTH SIDE,
6350 COTTAGE GROVE.

1921 Tour., str., dem. $385
1920 Coupe 470
1920 Roadster 235
1920 Coupe, new series and new paint 495
1920 Tour., S. P. 210

USED CAR DEPT.

Authorized Ford Dealers
OPEN EVGS. AND SUNDAY.

FRANKLIN—LATEST 1920 MODEL, A1 mechanical condition, equipped with 1921 hood, bumpers, spotlight, 2 brand new Goodyear cord tires; bargain. Owner leaving city. Edgewater 1406.

Franklin-Marmon-Hupp.

North Side dealers. George Marquette Motor Sales Co., 3971 Ridge-av. at Clark. Sheridrake 3543 and 3790.

FRANKLIN—TOURINGS AND SEDANS, 1917 to 1921. Reduced prices. No misrepresentations. Buy Franklins from us. FRANKLIN M. C. CO., 2309 Mich.-av. Cal. 3015.

FRANKLIN—TOURING; BOUGHT FEB. 1918; in good condition throughout; need cash; $750. This is a bargain. Call Lines, 1515 E. 63th-st. Hyde Park 7134.

FRANKLIN—1921 SEDAN. PRACT. NEW; real car at low dol. price. Spauld. 3344.

HAYNES 50,

1921 demonstrator, light 6, 5 passenger almost new, $1,575; terms.
MARQUARDT & O'CONNELL,
4628 Washington-blvd. Columbus 130.

HAYNES 50,

1921, fully equipped. Cannot be told from new; will sacrifice for quick sale. Call Dearborn 5497.

HAYNES—1921, MODEL 47, 7 PASS.; MANY extras; must see today. MR. DOUGLAS, Lake View 8252. 4017 Sheridan-rd.

HAYNES—5 PASS.; GOOD CONDITION; HAS winter top; must sacrifice. Make offer. 29 S. Oakley-blvd., 1st apt.

HAYNES — TOURING, REFINISHED AND rebuilt, $700. 823 E. 47th-st. Oakland 2233.

HAYNES—FAMOUS MOD. 30, 4 PASS. sport, refinished; $975. 1337 N. Clark.

HUDSON 1920 TOURING.

This is one of the roomiest seven passenger cars on the street. If you are looking for a car in the very best of condition, this is your car. The price is very reasonable. Will take small car in trade. Cash or terms.

HUDSON MOTOR CO. of ILL.
1615 S. MICHIGAN-AV. CALUMET 6909.
OPEN EVENINGS AND SUNDAYS.

HUDSON AND ESSEX

NEW AND USED CARS.

NORTH SIDE MOTORS CO.,
924 Sheridan-rd. Lake View 6901.
Nr. Sheridan-rd. L Station.

HUDSON—1917 TOURING, IN FIRST CLASS mechanical condition; if you can see when you see a bargain call at once at 5049 Drexel. rage, 5057 Broadway. Bring your check for $745. Ask for Rosenberg's Hudson.

HUDSON SPORT—1920; ABSOLUTELY LIKE brand new; has 6 new cord tires, many extras; cheap; terms and trade arranged; ride in it. 5349 S. Ashland.

HUDSON—SUPER 6, LIKE NEW; 1919; $850. 4701 W. Madison-st.

HUPMOBILE, MODEL R

1919. Turned out, we understand, in the latter part of 1920, a car in excellent mechanical condition and has just been refinished the standard Hupmobile dark blue. Here is a car that has been properly cared for and shows it. Upholstery and general coach condition very good. Equipment is complete, with five tires, spring, bumper, neutral lock, tools, etc. Here is a little car with a reputation for economy, comfort, easy riding qualities. It certainly is a high grade, sturdy little outfit. Considering all things, mechanical condition, equipment and appearance, this is an excellent "BUY" at our special price of $695.

TERMS—NO DISCOUNTING CHARGES. OPEN EVENINGS.

BIRD-SYKES CO.,
PAIGE DISTRIBUTORS.
2215 Michigan-av. Calumet 6060.

HUPMOBILE—TOURING, 1920, LOOKS JUST like new; new 1921 car at once; a real bargain; $350 cash, balance $60 per mo. 62-Sedan Motor Sales Co., S. E. Corner of 55th-st. and Wabash-av.

HUPMOBILE—1919; A1 CONDITION; NEW tires; $650. 4045 Madison. Ph. Columbus 6900.

JORDAN SPORT MARINE.

Car thoroughly rebuilt, refinished and renickeled. Completely equipped and ready for the road. This car has been owned by an executive of this company. A rare bargain for a car of this type. $1,450.

CHICAGO MOTOR CAR CO.,
2430 Michigan-av. 2d fl. Calumet 6070

JORDAN—1920-5 PASS. A1 CONDITION; 7 seat covers and other extras; bargain, $1,000. 4045 Madison-st. Ph. Columbus 6900.

JORDAN—7 PASS. SEDAN, A1 MECH. CONdit.; new paint, cord tires. 5149 Cass-st.

KISSEL SEDAN, $725.

Just think of purchasing a practically brand new all year round car for such a low price; motor, etc., guar. perfect.; terms, trade. 6232 Cottage Grove. Fairfax 2840.

KISSEL—TOURING 6 CYL., 7 PASS. MODel 6-43, overhauled and repainted (not); nearly new tires. Many extras. $700.

KISSEL USED CAR DEPT.
30 E. 36th-st. Victory 8383.

KISSEL—TOUR., 1919, REPAINTED, EXcellent cond.; new cord tires; smart looking; $1,100. FRANKLIN M. C. CO., 2309 Mich.-av. Cal. 3015.

LEXINGTON—1919

5 pass. touring, good mechanical condition; just came out of the paint shop; has five tires, one bumper, also neutral lock. Our price will sell this car very quickly. Cash or terms. Trades considered.

HUDSON MOTOR CO. of ILL.
1615 S. MICHIGAN-AV. CALUMET 6909.
OPEN EVENINGS AND S

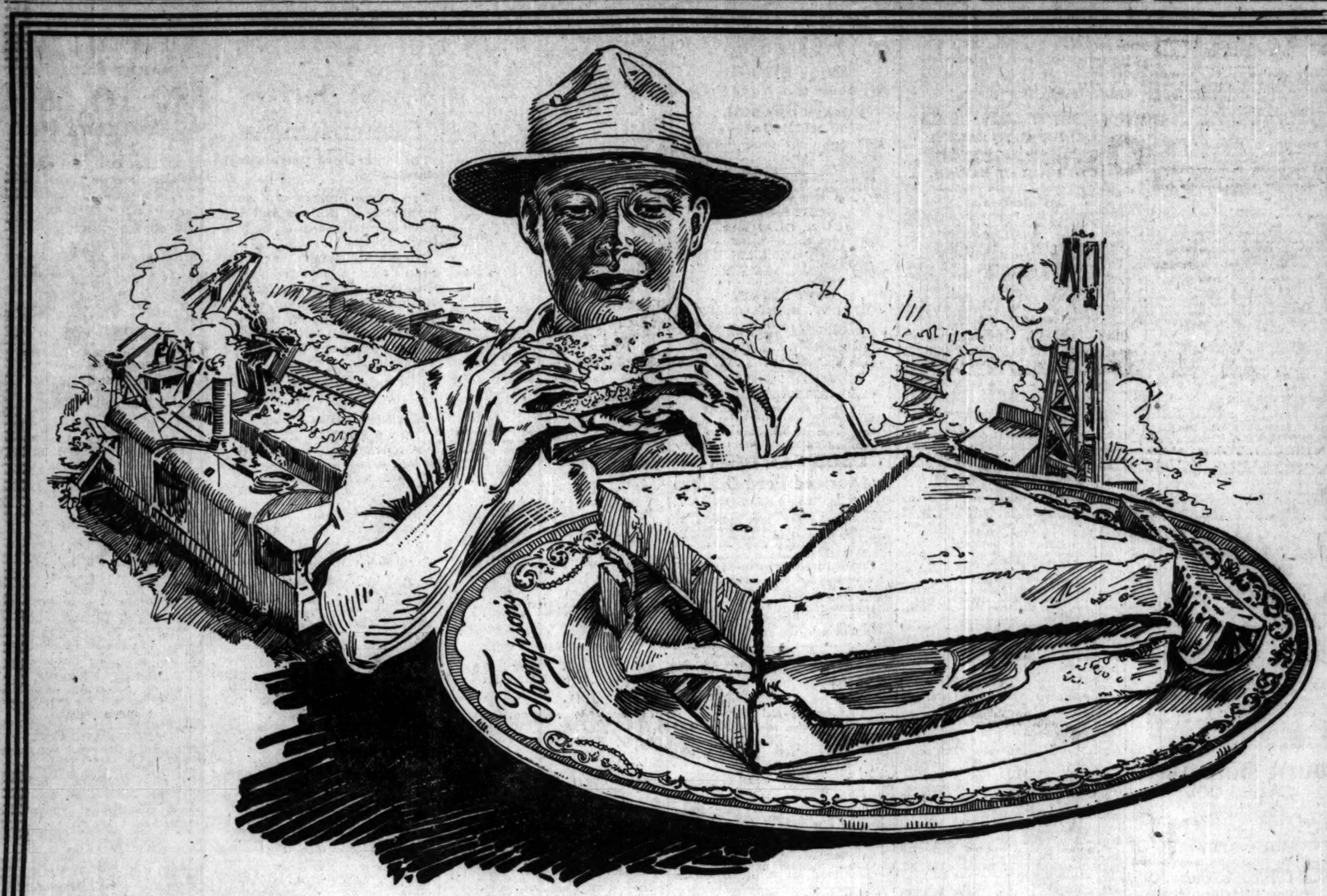

Sandwiches—for Health

Did you ever stop to consider why the healthiest people in the world like nothing better than a sandwich for their noonday meal? That's because a sandwich is the most nutritious, wholesome, satisfying strength-building food a worker can find.

You city-workers need nourishment at noon. Thompson's Pure Food sandwiches are made according to the workman's formula—big, fresh and delicious—every variety to suit every taste. As the whole or part of a meal, they are the best money can buy.

Look for this PURE FOOD SIGN—

Thompson's

The John R. Thompson Co. owns and operates over 100 Pure Food Restaurants and 46 Green Front Grocery Stores in Chicago, St. Louis, New York, Atlanta, Aurora, Baltimore, Birmingham, Bloomington, Buffalo, Chattanooga, Cincinnati, Cleveland, Dallas, Danville, Decatur, Detroit, Erie, Flint, Grand Rapids, Houston, Indianapolis, Kansas City, Louisville, Memphis, Milwaukee, Mobile, Newark, New Orleans, Norfolk, Peoria, Philadelphia, Pittsburgh, Providence, Quincy, Saginaw, Springfield and Terre Haute

CHAS·A·STEVENS & BROS.

"Sleeveless Dresses" for Fall

Developed in Tricotine.

Fashion says that Sleeveless Dresses will be in great demand this fall in cloth materials. Illustrated is a new model just received.

Moderately Priced
$20.00

Women's Section, Fourth Floor. Misses' Section, Third Floor.

DEPILIS

FOR SUPERFLUOUS HAIR

One application of Depilis removes every trace of hair from under arms, neck and face. No smarting—leaves the skin smooth, clear and free from blemish. Retards regrowth. For sale by druggists everywhere. Manufactured by M. H. Pharmacal Co., Chicago, Ill.

RESORTS—FOREIGN
Ocean Travel.

CUNARD ANCHOR ANCHOR-DONALDSON

A trip to Europe can still be made very reasonably. Travel by one of our steamers. AMONG THE LARGEST, FASTEST AND MOST MAGNIFICENT AFLOAT. UNEXCELLED SERVICE

N. Y.—CHERBOURG—SOUTHAMPTON
BERENGARIA.....Sept. 22
.....Oct. 29
AQUITANIA.....Oct. 4—Oct. 25
.....Nov. 15—Dec. 13
CARMANIA.....Oct. 8
.....Nov. 5—Dec. 3

NEW YORK—LIVERPOOL
CARONIA.....Sept. 24
ALBANIA (New).....Sept. 29—Nov. 1
(Cabin only) Dec. 6—Jan. 17
SCYTHIA (New)...Oct. 13—Nov. 12
Dec. 24—Jan. 28
EMPRESS OF INDIA.....Oct. 6
(Formerly Prinz Friedrich Wilhelm)
CARMANIA.....Dec. 31

N. Y.—LONDONDERRY—GLASGOW
Algeria (Cabin & 3d Cl.)..Oct. 1—Nov. 12
Columbia.....Oct. 5—Nov. 5—Dec. 10
Assyria (Cabin & 3d Cl.)..Oct. 29—Dec. 3
CAMERONIA (New)...Sept. 24—Oct. 22
N. Y.—PLYMOUTH—HAMBURG
Saxonia (Cabin & 3d Cl.)..Oct. 29—Dec. 13

MONTREAL—GLASGOW
Via Picturesque St. Lawrence (Short Sea Route)
Saturnia.....Oct. 1—Nov. 3
Cassandra.....Oct. 15—Nov. 19
(Cabin and 3d Class)

N. Y.—Vigo—Gibraltar—Patras
Dubrovnik—Trieste—Fiume
Calabria (calls Azores and Lisbon).Oct. 13
Pannonia.....Oct. 22
Italia (calls Naples).....Oct. 29

CUNARD MEDITERRANEAN CRUISES
Madeira—Gibraltar—Algiers—Monaco
Genoa—Naples—Alexandria
Piraeus—Patras—Trieste
(Ports vary according to cruise)
Caronia.....Oct. 22—Dec. 7—Jan. 28
Cameronia (new).....Nov. 19—Jan. 10
Carmania.....Feb. 11

CUNARD TRAVELERS' CHEQUES
GOOD EVERYWHERE

COMPANY'S OFFICES, CUNARD BLDG.
S. W. Cor. Dearborn and Randolph Sts.
Telephone Central 2080

RESORTS—FOREIGN
Ocean Travel.

United States Lines

NEW YORK TO EUROPE

Sailings from Pier 74, 34th St., N. R. S. S. Geo. Washington and America (Piers 3 and 4, Hoboken) accepted.

PLYMOUTH—CHERBOURG—BREMEN
AMERICA: Sept. 29—Nov. 1—Nov. 29
GEORGE WASHINGTON: Oct. 4—Nov. 5—Dec. 6

PLYMOUTH—BOULOGNE—LONDON
New—Luxurious—Comfortable
CENTENNIAL STATE: Oct. 15—Nov. 15—Dec. 9
PANHANDLE STATE: Oct. 29—Nov. 29—Dec. 9

BREMEN—DANZIG
POTOMAC: Sept. 22—Nov. 1—Dec. 24
HUDSON: Oct. 15—Dec. 7—.....
PRINCESS MATOIKA: Oct. 22—Dec. 15—.....

H. CLAUSSENIUS & CO.
100 North La Salle St. Franklin 470
MOORE & McCORMICK COMPANY, INC.
ROOSEVELT STEAMSHIP COMPANY, INC.
UNITED AMERICAN LINES, INC.
45 Broadway, New York
Managing Operators for the United States Shipping Board

RESORTS—FOREIGN
Ocean Travel.

CANADIAN PACIFIC
STEAMSHIPS LIMITED

The Ideal Time
To VISIT EUROPE

Great Britain and The Continent Are Most Attractive in the Autumn
Sailings Every Few Days from Montreal to Liverpool, Southampton, London, Glasgow, Havre and Antwerp

C. P. R.-N. G. I. COMBINED SERVICE
Navigazione Generale Italiana—
Montreal to Naples, Trieste and Genoa

To Liverpool from Picturesque Quaint Old Quebec by the "Empress of France" and "Empress of Britain"
Two Delightful Days

On the Sheltered St. Lawrence River and Gulf — Less Than Four Days At Sea!
PERFECT SERVICE—EVERYTHING C. P. R. STANDARD—PERFECT COMFORT

Apply to Local Agents or to

R. S. ELWORTHY,
General Agent Passenger Dept.,
40 N. Dearborn St., Chicago, Ill.
Phone Randolph 3695
Freight Dept., 200 S. La Salle St.
Canadian Pacific Railway, Traffic Agents

RESORTS—FOREIGN
Ocean Travel.

SEATTLE TO THE ORIENT

12 Days to Yokohama
NEW AMERICAN TRANS-PACIFIC PASSENGER SERVICE between SEATTLE and YOKOHAMA, KOBE, SHANGHAI, HONG KONG and MANILA via the SHORT ROUTE
New and palatial U. S. S. B. liners: 535 feet long; 21,000 tons.
Sailings:
WENATCHEE October 15
KEYSTONE STATE November 5
SILVER STATE November 26
WENATCHEE December 24

Fares, reservations, etc., apply any railroad or tourist agent or
F. E. SCOTT, Gen. Agt.
142 So. Clark St., Chicago

The ADMIRAL LINE

SOUTH AMERICA

New York to Rio de Janeiro, Montevideo and Buenos Aires

S. S. AMERICAN LEGION made new record Rio de Janeiro to New York in 12 days 12 hours.

S. S. American Legion (new) (a).Sept. 8
S. S. Southern Cross (new) (a).....Oct. 8
S. S. Aeolus (b).....Oct. 15
S. S. Huron (b).....Oct. 29

(a) 1st and 2d class.
(b) 1st, 2d, 3d class.
(Steamers of the U. S. Shipping Board)

For passage rates and other particulars apply to any Passenger Agent or to

MUNSON STEAMSHIP LINES
Passenger Dept., 67 Wall St., N. Y.
also at the Lines' Office at
Conway Bldg., Chicago
Drexel Bldg., Philadelphia
Keyser Bldg., Baltimore
418 Olive St., St. Louis
Mobile, Alabama
708 Common St., New Orleans

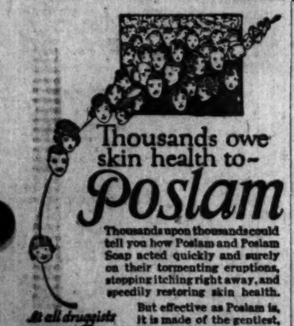

Thousands owe skin health to—
Poslam

Thousands upon thousands could tell you how Poslam and Poslam Soap acted quickly and surely on their tormenting eruptions, stopping itching right away, and speedily restoring skin health.

But effective as Poslam is, it is made of the gentlest, safest things—nothing that could irritate the tenderest, most inflamed skin. A little Poslam goes a very long way.

At all druggists 50¢ (1)

Tribune advertisements are the straight and narrow road to economy in buying.

RESORTS—FOREIGN
Ocean Travel.

WHITE STAR
New York, Cherbourg, Southampton; N. Y., Liverpool; Philadelphia, Liverpool; New York-Boston, Azores, Naples, Genoa; Montreal, Quebec, Liverpool.
WINTER TRIPS DE LUXE
To Madeira, Gibraltar, Algiers, Monaco (for the French and Italian Riviera), Genoa, Naples, Athens and Alexandria.
Adriatic, 24,541 tons.....Jan. 7 Feb. 18

RED STAR LINE
New York, Plymouth, Cherbourg, Antwerp; New York, Hamburg, Libau, Danzig.

AMERICAN LINE
New York, Cherbourg, Hamburg, Danzig.
For sailings and other information apply
International Mercantile Marine Co.
F. C. BROWN, Western Passenger Agent
14 N. Dearborn St. Phone Randolph 6954
J. D. ROTH, Gen'l West. Freight Agent
327 S. La Salle St. Phone Wabash 3350.

RESORTS—FOREIGN
Ocean Travel.

AUSTRALIA
NEW ZEALAND—SOUTH SEAS
UNION S. S. CO. OF NEW ZEALAND
460 California Street San Francisco
St. Louis, steamship and Railway Accountants
Via Tahiti and Rarotonga. Mail passenger service from S. F. Tuesday, every 28 days.

RESORTS—FOREIGN
Ocean Travel.

SOUTH AMERICA

Rio de Janeiro
Montevideo
Buenos Aires

Luxuriously appointed passenger steamers of 21,000 tons displacement sailing from New York.

S.S. Vasari October 6
S.S. Vandyck October 27
S.S. Vauban November 17

Connections for all parts of South America. For rates, etc., apply Company's office, 42 Bdwy., N. Y. or any Steamship or Tourist Agent. R. J. Neidlinger, 113 E. Dearborn St., J. S. Lowlis, 315 S. Clark St., General District Agents.

LAMPORT & HOLT LINE

RESORTS—FOREIGN
Ocean Travel.

EGYPT-INDIA
AMERICAN & INDIAN LINE
TO
JAFFA—PORT SAID—KARACHI
BOMBAY—COLOMBO—MADRAS
—RANGOON—CALCUTTA
Twin Screw Steamers
S. S. Lucknow.....Oct. 10
S. S. City of Valencia.....Nov. 5
All Outside Rooms
First and Second Class Passengers
Special Missionary Reduction
For rates of passage, etc., apply to
NORTON LILLY & CO
26 Beaver Street, New York City
208 So. La Salle St., Chicago
Gen. Agts. for Elsarnas & Buckmall S. S. Co., Ltd.

CLARK'S 17TH ORIENT CRUISE
by sumptuous S. S. Empress of Scotland. 25,000 gross tons. 18 days in Egypt and Palestine, etc. Feb. 4, 1922; 83 days; including Shore Excursions. Hotels, Guides, Drives, Fees, etc.
UNION TICKET OFFICE, 142 South Clark St.

1921 Is Rewarding Fighters

RESORTS—FOREIGN
Ocean Travel.

FRENCH LINE
NEW YORK—HAVRE—PARIS

LAFAYETTE.....Sept. 26 Oct. 22 Nov. 19
LA LORRAINE....Oct. 1 Oct. 29 Dec. 3
ROCHAMBEAU....Oct. 1 Nov. 9 Dec. 10
PARIS.....Oct. 5 Nov. 2 Nov. 23
CHICAGO.....Oct. 12 Nov. 16 Dec. 21
FRANCE.....Oct. 13 Nov. 3 .....
LA TOURAINE....Oct. 19 Nov. 19 Dec. 17
LEOPOLDINA....Oct. 20 ....
LA SAVOIE.....Nov. 12 Dec. 10 Jan. 7

NEW YORK—VIGO—HAVRE
ROUSSILLON.....Oct. 4
LA BOURDONNAIS.....Oct. 25
Winter Rates Now in Effect
CHAS. KOZMINSKI, Gen. Western Agent
133 N. Dearborn St. Phone Central 5222

HOLLAND AMERICA LINE
NEW YORK TO ROTTERDAM
VIA
PLYMOUTH, BOULOGNE-SUR-MER
Noordam.....Sept. 24 Oct. 29 Dec. 3
Rotterdam.....Oct. 8 Nov. 12 Dec. 17
Ryndam.....Oct. 15 Nov. 19 Dec. 24
N. Amsterdam.....Oct. 22 Nov. 26 Dec. 31
Passenger Office, 138 N. La Salle St., Chicago

RESORTS—FOREIGN
Ocean Travel.

BALTIMORE TO HAWAII
and return
Calling at Havana, Panama Canal, Los Angeles, San Francisco
DE LUXE STEAMER
BUCKEYE STATE
Leave Baltimore for Hawaii, Oct. 8th
Matson Navigation Company
Managing Agents U. S. Shipping Board
26 So. Gay Street, Baltimore, Md.
or any local steamship agent.

Swedish American Line
S. S. "STOCKHOLM"
From New York Oct. 1, Nov. 12, Dec. 24
S. S. "DROTTNINGHOLM"
From New York Oct. 15, Dec. 3
Direct Service New York-Gothenburg. Short route to Scandinavia, the Baltic States and Germany. Delightful Tours to the Land of the Midnight Sun and the European Continent. Through rates. Superior Accommodations and Cuisine.
Gen'l Passenger Office, 79 E. Jackson Bl., Telephone Harrison 2565

SCANDINAVIAN AMERICAN
Denmark, Norway, Sweden, Germany, and Baltic States
United States...Sept. 22
Frederik VIII..Oct. 7
Hellig Olav....Oct. 13
Oscar II.....Oct. 27
Rates, etc. CHICAGO
For Passenger 117 N. DEARBORN ST.

Australia
OCEANIC STEAMSHIP CO.
East U. S. Mail SS. Sonoma, Ventura, 19,000 tons. Lloyds A1 register. Delightful service, Sydney Short Line-Samoa. HONOLULU $120 R. T. Fiesta Tours, $535, 1st class. Sonoma sails Oct. 4. Ventura sails Nov. 1. OCEANIC LINE.
1 Pine St., San Francisco, Cal.
or L. L. Gerosit, 17 Battery Pl., New York

ITALIAN LINES
FOR PALERMO, NAPLES AND GENOA
S. GIORGIO (Palermo, Naples, Dubrovnik).Sept. 22
TAORMINA.....Oct. 8—Nov. 26
AMERICA.....Oct. 12—Dec. 8
EUROPA.....Oct. 22 SAN GIOVANNI..Nov. 5
ITALIA-AMERICA, INC.
205 S. Dearborn St., Chicago

NEW ZEALAND
HONOLULU, SUVA, AUSTRALIA
"the Palatial Passenger Steamers"
R.M.S. "Niagara" R.M.S. "Makura"
20,000 Tons 13,500 Tons
Sail from Vancouver, B. C.
For fares and sailings apply Canadian Pacific Ry., 140 S. Clark St., Chicago, or to Canadian-Australasian Royal Mail Line, 649 Seymour St., Vancouver, B. C.